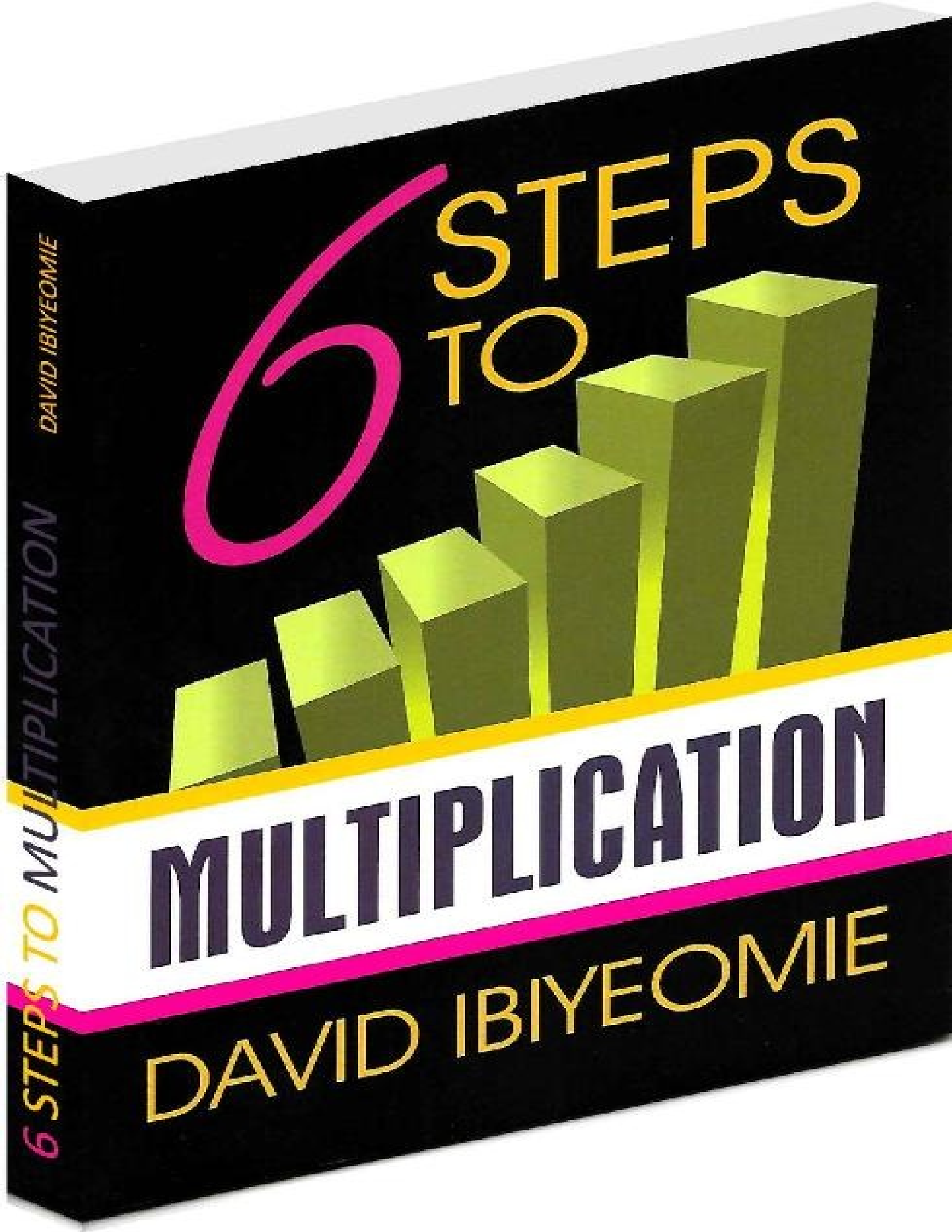
6 STEPS TO
MULTIPLICATION
DAVID IBIYEOMIE
6 STEPS TO MULTIPLICATION
DAVID IBIYEOMIE

6 STEPS TO MULTIPLICATION

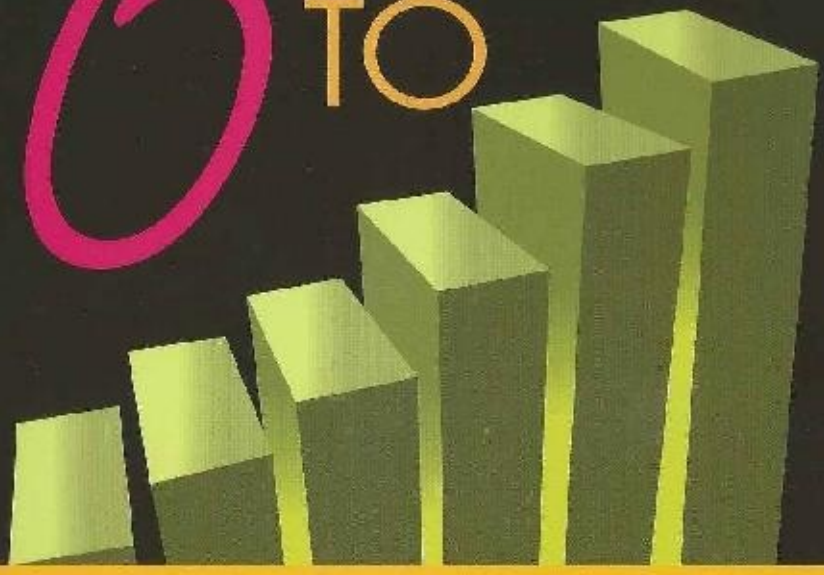

DAVID IBIYEOMIE

Salvation Ministries

Non-Printable



THE COMMISSION

“To establish the kingdom of God here on earth”.

CONTENT

INTRODUCTION i **CHAPTER ONE**
You Must Know What ToDo 1 **CHAPTER TWO**
You Must Have The Right Perspective 12 **CHAPTER THREE**
AvoidAnxiety 17 **CHAPTER FOUR**
Give Thanks ToGod 21 **CHAPTER FIVE**
Apply The Principle Of Distribution 27 **CHAPTER SIX**
You MustAvoid Waste 33 **CONCLUSION** 38 **CONFESSION FORSALVATION** 39

INTRODUCTION

Many people are in want not because they like being in that condition but they just do not know what to do. So many people desire that little thing they have to multiply and increase instantly, to meet their needs but instead of multiplying

they helplessly watch it diminish until it is no more.

I believe that the time for your story to change has come as I deliver to you that which I have received of the Lord. I will be unfolding to you six practical steps to multiplication.
There is no crashing business that can not be turned around by these steps.

You have missed great things because you ignored the *"little"* available at a time, waiting for God to release all you need at one time.

"If ye bewilling and obedient ye shall eat the good of the land" **(ISAIAH 1:19)**

It is not only reading this book that will bring a change but it is the application of the principles that guarantees multiplication. As you embrace the reality of these practical principles that I am about to share, and begin to walk in them, you will begin to experience miraculous multiplication over your life and the works of your hands. I therefore admonish you to read, apply and encounter a change of story.

CHAPTER ONE
YOU MUST KNOW WHAT TO DO

The first step for multiplication is to find out what to do.

"When Jesus then lifted up His eyes and saw a great company come unto Him, He saith unto Philip, whence shall we buy bread, that these may eat? And this he said to prove him: for he himself knew what he would do".

JOHN 6:5-6

Life remains a burden until you know what to do. Life can not produce exciting results for you until you know what to do.

Jesus was faced with the challenge of feeding five thousand men excluding women and children who of course are always more in number in every crusade. In the midst of that great challenge as revealed in scriptural text of the sixth chapter of Saint John gospel and verse two to twelve, He Knew what He would do to solve the problem.
While Philip and Andrew were fidgeting Jesus was not moved because He knew what He would do. He had answer to the challenge.

If you know what to do in the face of any challenge or problem, nothing will move you.

Knowing what to do is a function of knowledge. When I talk of knowledge, I am talking about having practical understanding of the right thing to do to get the right result. A man of knowledge will always triumph over every life's challenge. Imagine what it means to feed five thousand men excluding women and children with just five loaves of bread and two fishes. What a great insufficiency.

Jesus was also faced with *insufficiency* but He knew what He would do to turn the insufficiency into surplus hence He was not moved.

A man of knowledge will always be in command of solutions to the problems of life.

If Jesus was faced with insufficiency, you cannot be exempted from it but the good news is that you can convert the insufficiency into surplus if you have the right knowledge of what to do.

Men of knowledge do not mourn over situations and circumstances neither dothey panic before challenges. In fact, they are excited when challenges arise because they know that testimonies are guaranteed.
People of God, it is time to go for knowledge. It is time to dig for scriptural information that will avail you the solution you need concerning that challenge facing you. You have rambled enough from Church to Church looking for deliverance upon life. Settle down at the word of God and that problem will be settled. True deliverance is a product of the knowledge of God's word.

PROVERBS 11:9 '*An hypocrite with his mouth destroyeth his neighbor: but through knowledge shall the just be delivered*'.

The **just** in this passage is referred to the believers or the born again Christians because we are made just by the blood of Jesus. The scripture reveals that you shall be delivered from that challenge, from that problem facing you through the knowledge at your disposal.

JOHN 8:31-32 *'Then said Jesus to those Jews which believed on Him, If ye continue in my word, then are ye my disciples indeed;*
And ye shall know the truth, and the truth shall make you free'.

Here Jesus was talking to the believers and not even the unbelievers. It is not enough to be a believer; knowledge is what guarantees your freedom from the challenges and struggles of life.

It is not how long you are born again that matters but how knowledgeable you are in the kingdom that makes the difference.

Knowledge is what makes the difference between two believers. While one is complaining the other is triumphing on the ticket of knowledge.

DANIEL 11:32 *"And such as do wickedly against the covenant shall he corrupt by flatteries but: the people that do know their God shall be strong, and do exploits".*

Exploits are the portion of those who do know and not those who gad about looking for deliverance or a clairvoyant to foretell their future. You have wandered enough, now I say to you settle down, learn and enjoy rest in your life.

When you ignore knowledge, you are doomed. *Ignorance* is the greatest prisoner of destiny. When you say no to *knowledge* you welcome hardship in your life. Nothing chains, stagnates destiny like ignorance. When you lack knowledge life loses its beauty.

I command every chain of ignorance to be broken in Jesus name!

ISAIAH 5:13-14 *"Therefore my people are gone into captivity, because they have no knowledge: and their honourable men are famished, and their multitude dried up with thirst.*
Therefore hell hath enlarged herself, and opened her mouth without measure: and their glory, and their multitude, and their pomp, and he that rejoiceth, shall descend into it."

The reason why the people are suffering untold hardship is not because of the devil but because of lack of knowledge. Most people are going through terrible hard times so much so that they are literally experiencing hell while alive just because of ignorance of what to do.
When you reject knowledge, God rejects you and when God rejects you, life has no future.
The Bible is a solution book to all life's problems. When you open the book to search; your destiny will also open.

HOSEA 4:6 *"My people are destroyed for lack of knowledge: because thou hast rejected knowledge, I will also reject thee …"*

Jesus knew that when He thanked His Father for the little available, it will turn into much. This gave Him confidence in the presence of obvious challenges.

There is something to do about that situation facing you right now to get your testimony. Ask God to open your understanding to discover what to do.

ACTS 16:25-26 *"And at midnight Paul and Silas prayed, and sang praises unto God: and the prisoners heard them.*
And suddenly there was a great earthquake, so that the foundations of the prison were shaken: and immediately all the doors were opened, and every one's bands were loosed".

Midnight connotes the darkest moment of a person's life; it means a situation of hopelessness. Paul and Silas were despondent; they were not depressed or moved because they knew what to do to engage God for their release. They did it, that is, they prayed and praised and they secured their freedom. They knew that praise is God's hotline, so they did not panic; but some would have cursed God for allowing such imprisonment resulting from preaching His (God) gospel. Knowledge keeps you over circumstances of life.

When God called and sent me to start a ministry in G.R.A. Port Harcourt, Nigeria while I was still in Lagos without a dime in any savings account, I did not panic because I knew what to do to generate the financial resources required. I did it and I obtained the result. The proofs are all speaking today.

A man of knowledge will never be stranded at any point in life. Therefore arise and go for knowledge concerning any challenge facing you and that it will become history. Nothing is ever enough in the hand of one who has no knowledge. Little multiplies in the hand of him that has knowledge.

May the grace of quick understanding come upon you now in Jesus name. From today, that little resources or money will multiply to become millions as you apply the relevant knowledge from God's word.

HIGHLIGHTS

1. Men of knowledge are often excited when challenges arise because they know

that testimonies are guaranteed.

2. Exploits are the portion of those who do know their God and not those who gad about looking for deliverance or a clairvoyant to foretell their future.

3. Religion is imprisonment but knowledge and the application of it, is power.

CHAPTER TWO
YOU MUST HAVE THE RIGHT PERSPECTIVE

A Greek sage said *"To whom little is not enough nothing is ever enough"*. Those with wrong perspective always have the idea that *"more is better"*. As long as you believe *more is better* and you despise the little available to you, you will never be satisfied because you will never live long enough to have it all.

Those who despise the little available today will not see the great things of tomorrow.

Every great thing starts as something small today and all God needs is something to start with, and that "something" is that little thing available.

If Jesus ignored two fishes and five loaves of bread because it was little compared to the multitude needed to be fed, He would not have experienced the multiplication.

When you ignore the seed that you have today, you lose your fruit tomorrow. Miracle begins when you take that "little" with right perspective and commit it into His mighty hands. God is a God of right perspective and that is why He said let the poor say *I am rich.* See what God said here:

REVELATION 2:9 "*I know thy works, and tribulation, and poverty, (but thou art rich) …"*

God maintains a right perspective on every issue and that is why He calls those things that are not as though they were.

It is time for you to get rid of wrong perspective of life and begin to have right perspective in order to enjoy supernatural multiplication of what you have already and the work of your hand.

(JOHN 6:7-9) 'Philip answered him, Two hundred pennyworth of bread is not

sufficient for them, that every one of them may take a little. One of his disciples, Andrew, Simon Peter's brother saith unto him, There is a lad here, which hath five barley loaves, and two small fishes: but what are they among so many'?

Philip said, Jesus; there is no way we can feed this people, not even two hundred pennyworth of bread can solve this problem, while, Andrew said there is a young man here who has five loaves of bread and two small fishes. **(JOHN 6:7-9)** Paraphrased. Both of them were disciples of Jesus, they followed the Messiah himself but Philip had a wrong perspective. You can be born again and not experience supernatural multiplication, if your perspective is wrong.

There are many Christians who have wrong perspective. Whatever they have in their hand they wish it to be bigger than what it is before it could mean anything to them. It is a wrong perspective. God will never multiply what you have until you have a right perspective for it. He can change the small to become big. Despising the small thing in your hand means that your perspective is wrong. Some say *"The salary I am earning is too small, I am only a teacher. How much does the teacher earn? If I was to be working in an oil firm it would have been better"*. You have a wrong perspective, like Philip and there is no way God will multiply such a person.

'For as he thinketh in his heart, so is he…' **PROVERBS 23:7[A]**.
Change your perspective if God must multiply what you have and the work of your hand.

HIGHLIGHTS

1. Those who despise the little that is available today will not see the great things of tomorrow; such people have a wrong perspective that more is better.

2. Every great thing starts as something small today and all God needs is something to start with, and that 'something' is that available little thing you have.

3. Having a right perspective of what you already have and also about the work of your hands, makes you enjoy supernatural multiplication.

CHAPTER THREE
AVOID ANXIETY

JOHN 6:10 *'And Jesus said, Make the men sit down. Now there was much grass in the place. So the men sat down, in number about five thousand.*

Jesus gave order to His disciples to make the multitude sit down. *"Make the men sit down"*. This instruction figuratively means that you should tell the problem or challenge to sit down. The statement *"Make the men sit down"* was an expression of confidence in the face of obvious challenge. Your confidence belittles the problem.

Jesus refused anxiety. Concerning that situation of insufficiency you must refuse anxiety. *Anxiety is a murder of destiny*. It shuts the room against supernatural manifestation. It hinders God from doing what he wants to do and that is why in the scriptures before Jesus worked most miracles He would say '*Fear not*', '*Be of good cheer*', etc.

PHILIPPIANS 4:6 *"Be careful for nothing; but in everything by prayer and supplication with thanksgiving let your requests be made known unto God"*.

Give no room to anxiety. Anxiety makes people to be miracle-barren. God is saying to you right now, *if you want to see my hand in your life; stay relaxed*.

PSALM 46:10 *"Be still, and know that I am God: I will be exalted among the heathen, I will be exalted in the earth.*

God is always ready to multiply that little thing available to you if you give Him the chance by staying calm in the presence of challenges.

Anxiety does not help matters rather it compounds it. When some Christians fidget you begin to wonder if they still have God. Any time you panic because of problem it is a clear indication that you do not have trust in God. To be relaxed and refusing to be moved by any challenge is a demonstration of your trust in the ability of God to turn around that situation.

Jesus said make the men sit down, meaning tell that situation to keep calm. It was an expression that the problem is not bigger than God. You do not have to give up when God can change your story.
If you can maintain your peace and refuse to be worried or anxious over problems when it comes, you will always see the hand of God in your direction. See what God said to the children of Israel through Moses when they came face to face with the Red Sea, while their enemies (Egyptians) were pursuing them

from behind in order to destroy them.

EXODUS 14:13-14 *"And Moses said unto the people, Fear ye not, stand still, and see the salvation of the LORD, which He will shew to you today: for the Egyptians whom ye have seen today, ye shall see them again no more forever. The LORD shall fight for you, and ye shall hold your peace"*.

When you are relaxed, it is a proof that you have handed the problem over to God and expect your miracle to take place.

HIGHLIGHTS

1. Lack of anxiety is an expression of confidence in the face of obvious challenge. Your confidence belittles the challenge.

2. You do not have to give up when God can change your story; when you do not give up, you will always see the hand of God in your favour.

3. Wisdom is making use of what is in your hand to build a future for yourself.

CHAPTER FOUR
GIVE THANKS TO GOD

JOHN 6:9,11: *'There is a lad here, which hath five barley loaves, and two small fishes: but what are they among so many?… And Jesus took the loaves, and when he had given thanks, he distributed to the disciples and the disciples to them that were set down; and likewise of the fishes as much as they would'*.

Before multiplication comes you must employ the supernatural step of thanksgiving. Everything appreciates when you appreciate God. Nothing good reduces with thanksgiving. Thanksgiving is a spiritual yeast that increases the substance for which you are thanking God.

Jesus lifted the five loaves and said " *Father I thank You*". For everything that must multiply, God must be gracefully acknowledged. Jesus knew this spiritual technique; He provoked divine intervention.

If there is any situation in your life and it is beyond you, thank God for something that He had already done, then you remind Him of what He can do. By that thanksgiving you provoke Him to multiply the miracle. If you want that "**bread**" in your hand to multiply, and enjoy ceaseless flow of signs, then thank

Him for that small one available. When you thank God for the small you experience a supernatural force of multiplication and progress. When you have a small kiosk and you begin to thank God and praise Him for that small kiosk, He will reveal to you by reason of that thanksgiving how you can turn it into a supermarket.

Thanksgiving reveals deep things to you. The bible says, the Spirit of God reveals the deep things of God. You cannot bring down God's Spirit without thanksgiving and praise. When you make melody in your heart and flow with praise, giving thanks to God, He reveals things ordinarily you could not have seen. He tells you how to convert the small into big.

When your heart is full of joy regardless of the circumstance, it links you up with the miraculous. I have been celebrating God right from the time I had one suit and the tempo has not changed till now that I have surplus.

ISAIAH 12:3 *"Therefore with joy shall ye draw water out of the wells of salvation"*.

Joyful heart qualifies you for supernatural intervention. *Joyful heart leads to praiseful life; praiseful life will always guarantee God's presence and God's presence turns every pressure into pleasure*.
I see God convert every pressure around you into pleasure.

PSALM 67:5-6 *"Let the people praise thee, O God; let all the people praise thee. Then shall the earth yield her increase; and God, even our own God, shall bless us"*.

Praising God is an assignment for every person without an exemption. When you give God a heartfelt praise the supernatural force of heaven moves the earth to release the good things in it to increase you on every side.
There is no substitute for thanksgiving and praise if you must engage God for supernatural performance. Praise is a provoker of increase. Begin to praise God tirelessly and heart-fully, and you will ever be in the realm of increase.

When you keep thanking and praising God for that project and for that segment you have already started, it will increase. Start with what is available and begin to thank God for a change of position.

When you murmur because what you have is small compared to what you need,

you repel the miraculous. Murmuring and complaining is an indication that you do not trust God. It keeps the hand of God away from your direction.
To murmur and complain over that little thing available is indirect way of accusing God of your insufficiency and it destroys the future of what you have.

JOEL 1:12 *"The vine is dried up, and the fig tree languisheth; the pomegranate tree, the palm tree also, and the apple tree, even all the trees of the field, are withered: because joy is withered away from the sons of men"*.

Lack of joy robs you of the opportunity to enjoy multiplication therefore watch it. Refuse to murmur, be joyful and thankful always to God for whatever that is available.

When you stop thanking God for what is available you disqualify it for increase. Thanksgiving gets God committed to do more.

HIGHLIGHTS

1. Before multiplication comes, you must employ the supernatural step of thanksgiving. Everything appreciates when you appreciate God.

2. When you make melody in your heart and flow with praise, giving thanks to God, He reveal things ordinarily you could not have known or seen to you.

3. Joyful heart leads to praiseful life; praiseful life will always guarantee God's presence and God's presence turns every pressure to pleasure.

CHAPTER FIVE
APPLY THE PRINCIPLE OF DISTRIBUTION

JOHN 6:11 *"And Jesus took the loaves and when He had given thanks, He distributed to the disciples, and the disciples to them that were set down; and like wise of the fishes as much as they would"*.

Just as noseed multiplies on its own except it is sown so also that thing in your hand will not multiply except it is distributed.

Jesus did not stop at thanking God He proceeded to distribute the bread and multiplication set in. If that thing must multiply then you must apply the principle of distribution.

To distribute means to put to use, to put to work. To experience multiplication then you must put to use what is available.

That one thousand naira (N1, 000.00) in your house will never increase except you put it to work or trade with it.

PROVERBS 11:24 *"There is that scattereth, and yet increaseth; and there is that withholdeth more than is meet, but it tendeth to poverty"*.

The word " *scattereth*" connotes distribution. What you do not distribute will never multiply. If Jesus had withheld the loaves and the fishes, the surplus would not have been had.

Many times people of God miss God and His miracles because we expect God to give us all the things needed before we start that business or Ministry. The supernatural does not work like that. The five loaves never multiplied in the hands of Jesus until it was released to His disciples.

Jesus could not carry more than five loaves. Just watch your hand imagine how many you can carry. Jesus carried five loaves and two fishes. He thanked God and distributed to His disciples for subsequent distribution to the multitude, and the force of heaven came on display and it increased.

Until that small thing in your hand is put to use, God's supernatural power will never work.

Remember an account of a widow in **2Kings 4:1 -7** who met Prophet Elisha for deliverance from debt and how her little pot of oil which she considered insignificant was multiplied when she obeyed the instruction of the prophet to pour out, that is to distribute the little into other empty vessels. The oil multiplied; she sold it, paid the debt and still had surplus that she and her children lived on.

If she had insisted that because the oil was little, she would not pour it out, that is, distribute into the other empty vessels she borrowed; she would not have experienced the multiplication and she would have died in want.

MARK 6:39-40 Revealed a powerful key**:** *"And He commanded them to make all sit down by companies upon the green grass. And they sat down in ranks, by hundreds and fifties"*.

In this passage of scripture Jesus ordered that the thousands be divided into segments. If you are expecting God to give supernatural multiplication for a big project that may cost five million (5,000,000) naira to execute, then break it into smaller sections. Do not just pray, *"Oh God give me five million naira for this project"*. Rather break it into feasible sections. As you start with the first segment, the power of God will come on display and begin to multiply it.

ZECHARIAH 4:10 *"For who hath despised the day of small things?…"*

Never despise that little thing available to you because every great thing or empire started as a small thing.

JOB 8:7 *"Though thy beginning was small, yet thy latter end should greatly increase"*.

This reveals that every " *small*" carries the potential for greatness. Inside that one thousand (1,000) naira that you have lies the one million naira (1,000,000) naira you may need tomorrow. Put it to use and the potential for one million naira will come out.

I heard a story about Bill Gate, the Microsoft Chief Executive whose present annual turnover is in billions of U.S. Dollars; how he started with just two hundred U.S. Dollars (200 USD) and today he is a billionaire in dollars, not even in naira.

Stop looking down on that little thing and start working with it and my God will multiply it for you in Jesus name.

HIGHLIGHTS

1. Just as no 'seed' multiplies on its own except it is sown so also that thing in your hand will not multiply except it is distributed (put to use).

2. Never despise that little thing available to you because every great thing or empire started as a small thing.

3. When you lack distribution mentality, you stagnate the flow of multiplication and swim in the stream of want.

CHAPTER SIX

YOU MUST AVOID WASTE

JOHN 6:12 *'When they were filled, He said unto His disciples, Gather up the fragments that remain, that nothing be lost'.*

He said *'gather fragments'*. In the school of multiplication you must avoid waste.

After He fed them, He told His disciples, gather the fragments. You will wonder why Jesus Christ the Messiah did not tell them to throw away the fragments. The things you are wasting can even be more than the capital you are looking for.

PROVERBS 18:9 *'He also that is slothful in His work is brother to him that is a great waster'.*

No matter how hard you work, if you are a waster, you will suffer what the lazy man suffers. Therefore hard work is not enough. Some *hard workers* do not have anything to show for their hard work because they are great wasters.

People waste resources through carelessness and over-indulgence in unnecessary pleasure.

PROVERBS 21:17 *"He that loveth pleasure shall be a poor man: he that loveth wine and oil shall not be rich"*

The more you indulge in pleasure the more you waste your resources and consequently make yourself poor. The profit you waste wantonly on pleasure can be saved for future investment. As you keep squandering your profit, you will come to discover that the profit is spent up and you start touching your capital. It is time to stop that habit.

Everything has time. Begin to invest reasonable portion of your profit and it will increase the capital base of that business.

There are certain things or pleasure that if I had indulged in when this Ministry started, would have crippled the finance of the church but I had to discipline myself. So much are being wasted by people through unnecessary indulgence. I believe you will change from that now.

See what Apostle Paul said in **1CORINTHIANS 6:12**

“All things are lawful unto me, but all things are not expedient: all things are lawful for me, but I will not be brought under the power of any”.

You must discipline your taste in order to avoid waste. If you must be blessed and multiply, then you must avoid waste. Waste is the greatest avenue of want. Many workers do not have any investment. You must separate what you eat from what you invest.

God gives you abundance today to prepare you for the day of famine. If God gives you any surplus anytime, He is telling you to reserve for the days of famine. God is not against investment. You cannot be working without investing otherwise, when you retire, you put liability on your children. Do not spend according to your budget. Waste is the enemy of multiplication.

JOHN 6:13 *together, and fragments of remained over eaten'.*
Therefore they gathered them filled twelve baskets with the the five barley loaves, which

and above unto them that had **PROVERBS 21:20** *“There is treasure to be desired and oil in the dwelling of the wise; but a foolish man spendeth it up”.*

Learn how to invest your profit or surplus, stop squandering it. It is foolishness to spend all your profit or surplus and wait for another time. Wisdom demands you to have savings or an investment. Invest and avoid waste.

As you follow these **SIX STEPS** I see you enter into the realm of abundance. You will experience overflowing blessings of God.

CONCLUSION
Multiplication is possible but it is not automatic. It is a possibility for only those who desire it and are ready to do what it takes for it to happen.

This book; ***Six Steps To Multiplication*** though little in volume but rich in content will open you up for a life of multiplication.

You may have shed secret tears, you may have asked questions in your heart as to when you will enjoy the abundance of God; I am glad that God has answered you by providing the keys that will transform that your little shop or business into the giant one you have been desiring.

All youneed to do now is to begin to put into practice the steps that I have written in this book and the God of heaven who gave me the inspiration will change your position into a glorious one.

HIGHLIGHTS

1. No matter how hard you work, if you are a waster, you will suffer what the lazy man suffers.

2. In order to avoid waste, enjoy all round blessings and unending multiplication, you must discipline your taste.

3. Multiplication is possible but it is not automatic. It is a possibility for only those who desire it and are ready to do what it takes for it to manifest.

CONFESSION FOR SALVATION
J

ESUS Christ makes the whole difference. If you are not born again, you don't have a relationship with God. If you want Jesus to come into your

life and make a difference then, pray this prayer with all your heart.

I am a sinner, I come to you Lord Jesus, forgive me all my sins. I believe now in my heart that you died to save me and you were raised up, and I confess with my mouth that you are my Lord and Saviour.

Thank you for saving me. I am born again.