THERE IS NO GREATER LOVE

(version with original chords)

Music: Isham Jones
Lyrics: Marty Symes

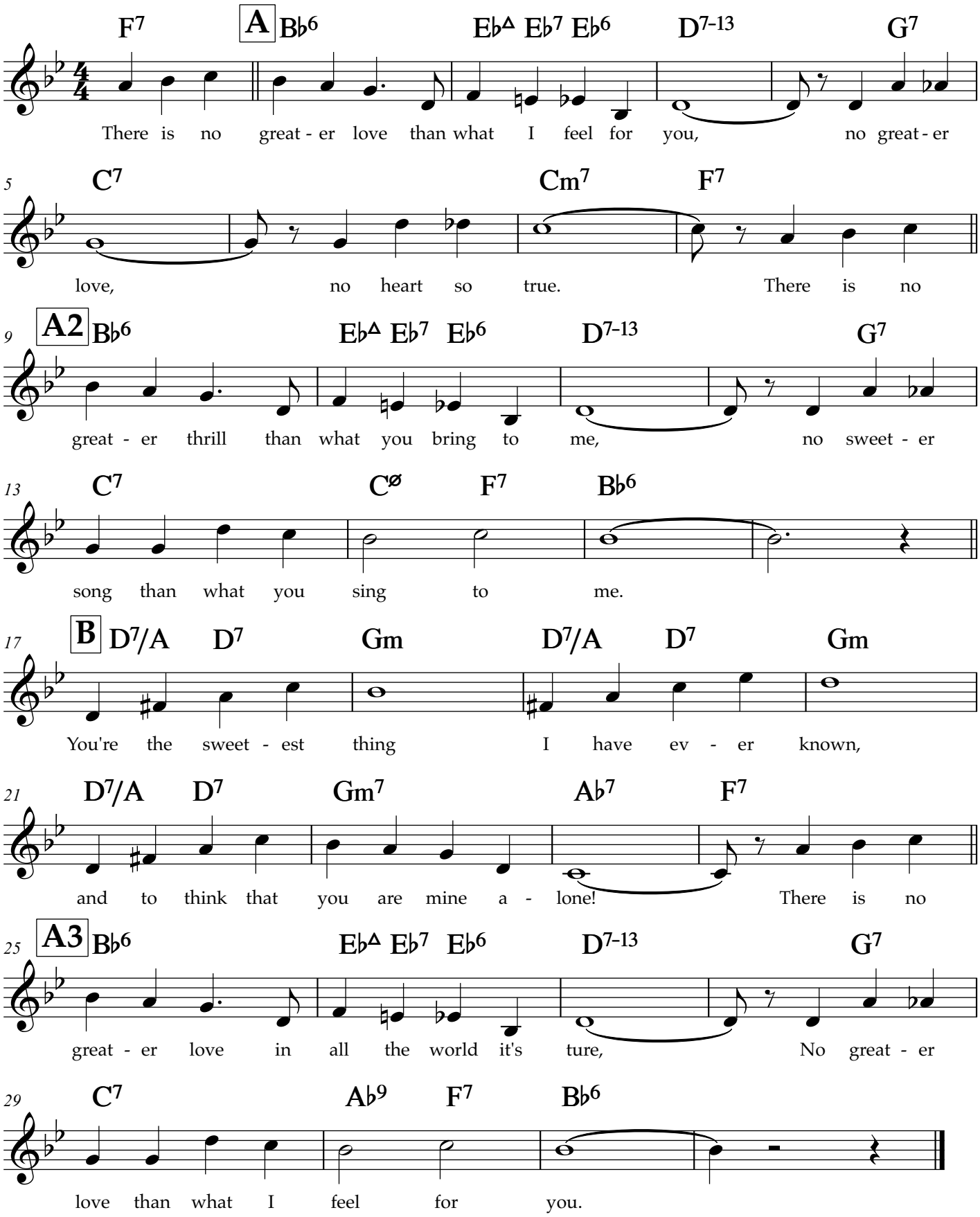

THERE IS NO GREATER LOVE

(common jazz version)

Music: Isham Jones
Lyrics: Marty Symes

