Sage Green Palette Portfolio

Here is where your presentation begins



Contents of this template

You can delete this slide when you're done editing the presentation

Fonts	To view this template correctly in PowerPoint, download and install the fonts we used
Used and alternative resources	An assortment of graphic resources that are suitable for use in this presentation
Thanks slide	You must keep it so that proper credits for our design are given
Colors	All the colors used in this presentation
Icons and infographic resources	These can be used in the template, and their size and color can be edited
Editable presentation theme	You can edit the master slides easily. For more info, click **here**

For more info:
Slidesgo | **Blog** | **Faqs**

You can visit our sister projects:
Freepik | **Flaticon** | **Storyset** | **Wepik** | **Videvo**

Table of contents

01 Introduction

02 Resume

03 Cover letter

04 My work

05 Previous projects

06 Other

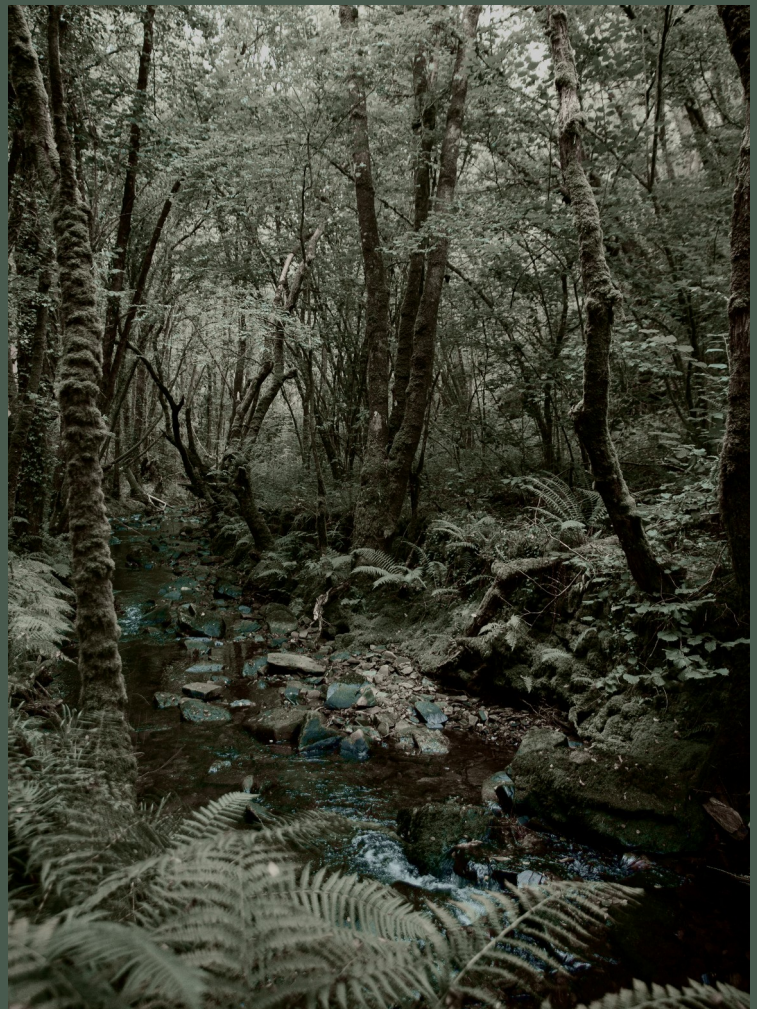

Contents of a portfolio

A portfolio is composed of three main elements:

- **Content**: this includes the actual work you want to showcase and can be anything from writing samples to photographs or videos
- **Design**: the design should reflect your personality and style while remaining professional. It should also make it easy to navigate the portfolio
- **Summary**: a brief summary at the beginning of the portfolio will help provide an introduction to your work and give visitors a better understanding of yourself and what you have created

Things to include in your portfolio

Work samples	Work samples can be anything from graphics to writing, videos or websites that showcase your design, development or the writing skills you have
Skills	Skills and qualifications are the credentials you have that show employers your experience and abilities in various areas that are related to your field
Professional narrative	An overview of past project successes or other accomplishments as well as a summary of relevant knowledge and skills gained over the course of your career

02

Resume





Jane Doe

+34 654 321 432 |
jane@freepik.com

“I always strive for **excellence**. I believe in the power of **collaboration**, and I love to build **meaningful relationships** with clients throughout the **creative process**”

Education

Now-20XX	Marketing degree	●Communication ●Writing ●Leadership
20XX-20XX	Master’s in Graphic Design	●Graphic Design ●Creativity ●Curiosity
20XX-20XX	Master’s in Content Creation	●Creativity ●Adaptability ●Management

Experience

Now-20XX	Marketing technician	Marketing agency

●Developing and implementing sales strategies
●Analyzing sales data and market

20XX-20XX	Content creator	Creation studio

●Understanding the client’s travel preferences
●Designing and organizing travel itineraries

20XX-20XX	Team leader	Creation studio

●Welcoming guest upon arrival
●Handling room reservations

Previous projects

Marketing

“I was responsible for managing campaigns across all major social media platforms; creating, curating and optimizing content for maximum engagement; analyzing data to gain insights into customer behavior and maintaining a strong relationship with customers”

Content creation projects

“I have participated throughout my career in crafting SEO-friendly copy, creating promotional videos, designing newsletters and brochures and more. My work has been well received with several pieces being featured in prominent and important publications”

Cover letter

Slidesgo
+91 651 736 904
charlie@slidesgo.com

Welcome to my portfolio!

I'm [name], a highly creative and motivated individual, with a passion for [field of expertise]. My portfolio is filled with unique and inspiring content, which showcases my skills in the field.

Here you will find everything ranging from writing samples, photographs, videos and more. I strive for excellence in all that I do, and this portfolio serves as a testament to my capabilities and accomplishments.

Have a look around, get to know me better, and don't hesitate to reach out if you have any questions or would like to collaborate!

Sincerely,

Jane Doe

+91 620 421 838 | jane@freepik.com

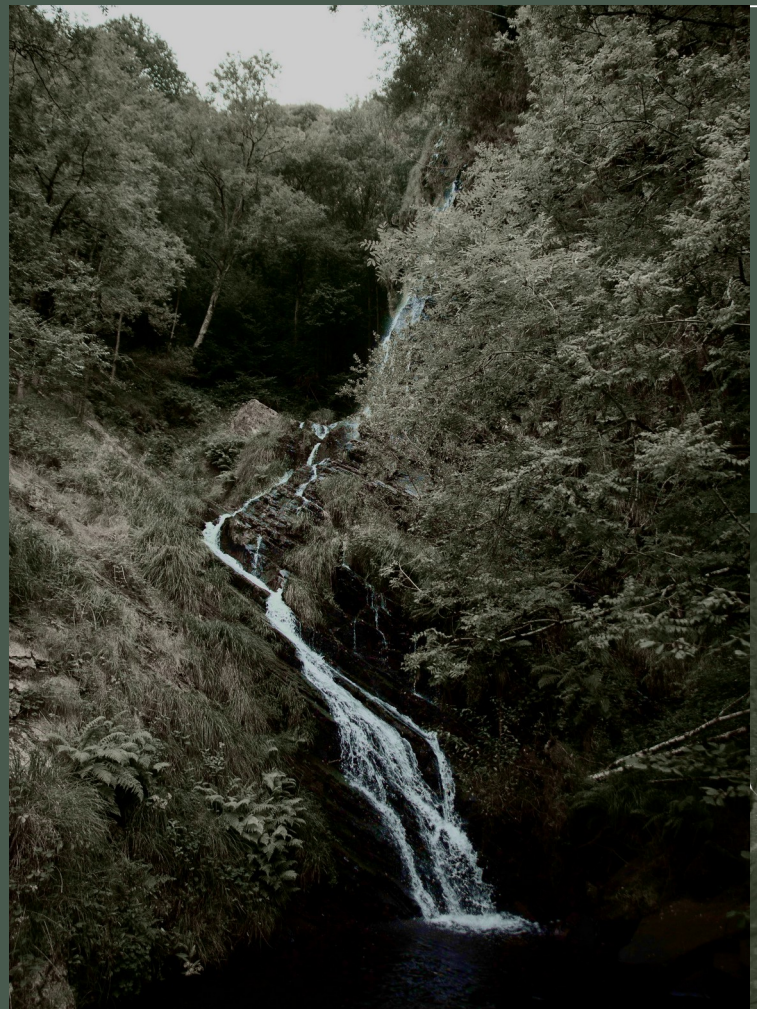

Photo showcase

This photo showcase is a collection of stunning images, each capturing a unique moment in time. Let them inspire you!





My best work

“As an artist, it's my job to capture the beauty, joy and emotion of the world around me. I strive to create something unique in each piece, combining technique and detail”



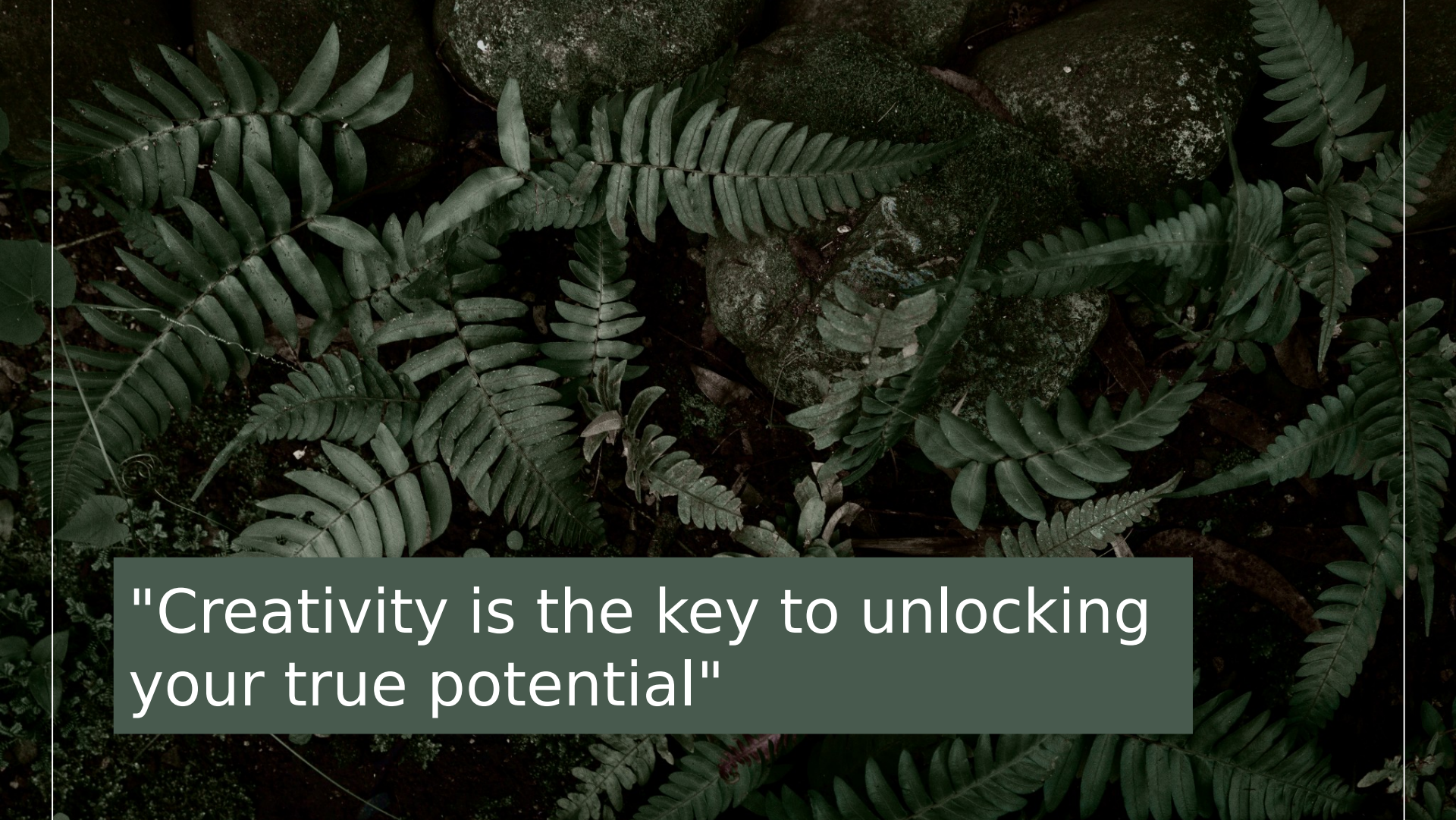
"Creativity is the key to unlocking your true potential"

What people say about me

Employer 1

“I have been impressed by the quality, attention to detail and creative approach brought to every project made”

Employer 2

“Projects and campaigns are always taken to another level with ideas that come from this person. Digital marketing and content creation experience is quite evident”

Employer 3

“This person has a strong technical understanding in order to develop successful strategies. Highly recommended for any kind of project or task”

Employer 4

“Content creation is top-notch, with engaging yet professional writing style tailored to different audiences while keeping a steady brand message”

My skills and qualifications

Leadership

“I possess leadership abilities that have been sharpened through past roles where I was responsible for the teams”

Problem-solving

“My problem-solving capabilities have enabled me to solve difficult issues in the past, using creative and innovative solutions”

Communications

“With excellent verbal and written skills, I can effectively convey complex messages to a variety of audiences"

Organization

“My proactivity allows me to plan ahead and prioritize tasks according to objectives and different deadlines"

Technical skill

“I am knowledgeable in several technical areas such as programming languages that support my ambition in my field"

Interpersonal skill

“Teamwork is one of the essential part of my daily job, and I am sensitive towards different cultures"



200

The number of projects I have worked on so far

A chart of the areas I work in

Social media

Instagram, Twitter

Marketing

Promotion

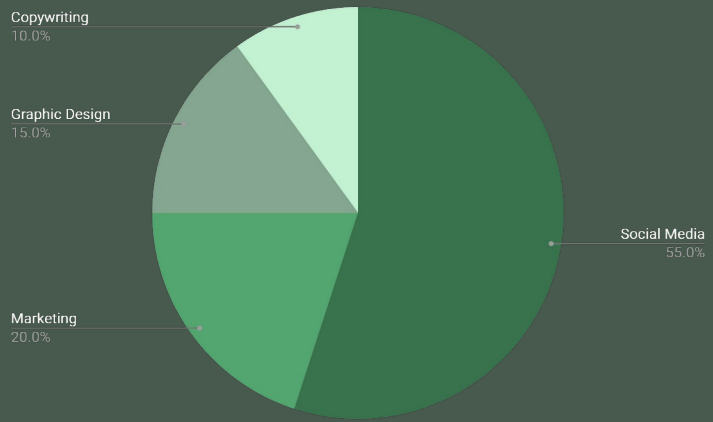

Graphic design

Illustrations, vectors

Copywriting

SEO copywriting

Follow the link in the graph to modify its data and then paste the new one here. **For more info, click here**

Table

Project title	Skills	Date	Ref	Category
Project 1	Graphic design	Jan 20XX	[Link or reference]	Print
Project 2	Copywriting	Feb 20XX	[Link or reference]	Content
Project 3	Video production	Mar 20XX	[Link or reference]	Motion
Project 4	3D modeling	Apr 20XX	[Link or reference]	3D
Project 5	UI/UX design	May 20XX	[Link or reference]	Web
Project 6	HTML/CSS	Jun 20XX	[Link or reference]	Web

How did I achieve success?



Roadmap of my future projects

Initiative	Objective	Jan	Feb	Mar	Apr	May	Jun	Jul	Aug	Sep	Oct	Nov	Dec
Developing a digital marketing strategy	Reach potential customers through well-crafted campaigns												
Creating engaging content	Craft content that engages and inspires the target audience												
Optimizing search rankings	Optimize for better and more visibility with SEO												
Leveraging social media platforms	Connect with customers and boost brand awareness												
Analyzing user habits	Gather user data to optimize design for more engagement												
Executing email campaigns	Send emails to subscribers to convert leads into sales												

Thanks!

Do you have any questions?

youremail@freepik.com
+34 654 321 432
yourwebsite.com

CREDITS: This presentation template was created by **Slidesgo**, and includes icons by **Flaticon**, and infographics & images by **Freepik**

Please keep this slide for attribution



Alternative resources

Here’s an assortment of alternative resources whose style fits the one of this template:

Photos

- Close-up leaf of maple
- 3d green palm leaves assortment
- Dark green tree in forest
- Portrait of wild deer in the forest
- Frilled lizard

Resources

Did you like the resources on this template? Get them for free at our other websites:

Photos

- Close-up of green plant with snail
- Beautiful natural landscape of forest I
- Gecko
- Portrait of woman with curly hair
- Beautiful natural landscape of forest II
- Close up on green leaves in nature
- Beautiful piece of nature in daylight
- Beautiful mountain forest landscape
- Tropical jungle vegetation top view
- Close up on cute bird in the woods
- Close- up of white flowers

Instructions for use

If you have a free account, in order to use this template, you must credit **Slidesgo** by keeping the **Thanks** slide. Please refer to the next slide to read the instructions for premium users.

As a Free user, you are allowed to:

- Modify this template.
- Use it for both personal and commercial projects.

You are not allowed to:

- Sublicense, sell or rent any of Slidesgo Content (or a modified version of Slidesgo Content).
- Distribute Slidesgo Content unless it has been expressly authorized by Slidesgo.
- Include Slidesgo Content in an online or offline database or file.
- Offer Slidesgo templates (or modified versions of Slidesgo templates) for download.
- Acquire the copyright of Slidesgo Content.

For more information about editing slides, please read our FAQs or visit our blog:
https://slidesgo.com/faqs and **https://slidesgo.com/slidesgo-school**

Instructions for use (premium users)

As a Premium user, you can use this template without attributing **Slidesgo** or keeping the "**Thanks**" slide.

You are allowed to:

- Modify this template.
- Use it for both personal and commercial purposes.
- Hide or delete the “Thanks” slide and the mention to Slidesgo in the credits.
- Share this template in an editable format with people who are not part of your team.

You are not allowed to:

- Sublicense, sell or rent this Slidesgo Template (or a modified version of this Slidesgo Template).
- Distribute this Slidesgo Template (or a modified version of this Slidesgo Template) or include it in a database or in any other product or service that offers downloadable images, icons or presentations that may be subject to distribution or resale.
- Use any of the elements that are part of this Slidesgo Template in an isolated and separated way from this Template.
- Register any of the elements that are part of this template as a trademark or logo, or register it as a work in an intellectual property registry or similar.

For more information about editing slides, please read our FAQs or visit our blog:
https://slidesgo.com/faqs and **https://slidesgo.com/slidesgo-school**

Fonts & colors used

This presentation has been made using the following fonts:

DM Serif Display
(https://fonts.google.com/specimen/DM+Serif+Display)

DM Sans
(https://fonts.google.com/specimen/DM+Sans)



Storyset

Create your Story with our illustrated concepts. Choose the style you like the most, edit its colors, pick the background and layers you want to show and bring them to life with the animator panel! It will boost your presentation. Check out **how it works**.

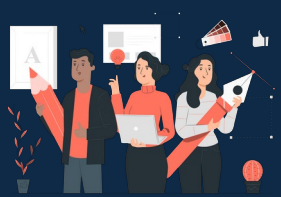

Pana



Amico



Bro



Rafiki



Cuate

Use our editable graphic resources...

You can easily **resize** these resources without losing quality. To **change the color**, just ungroup the resource and click on the object you want to change. Then, click on the paint bucket and select the color you want. Group the resource again when you're done. You can also look for more **infographics** on Slidesgo.










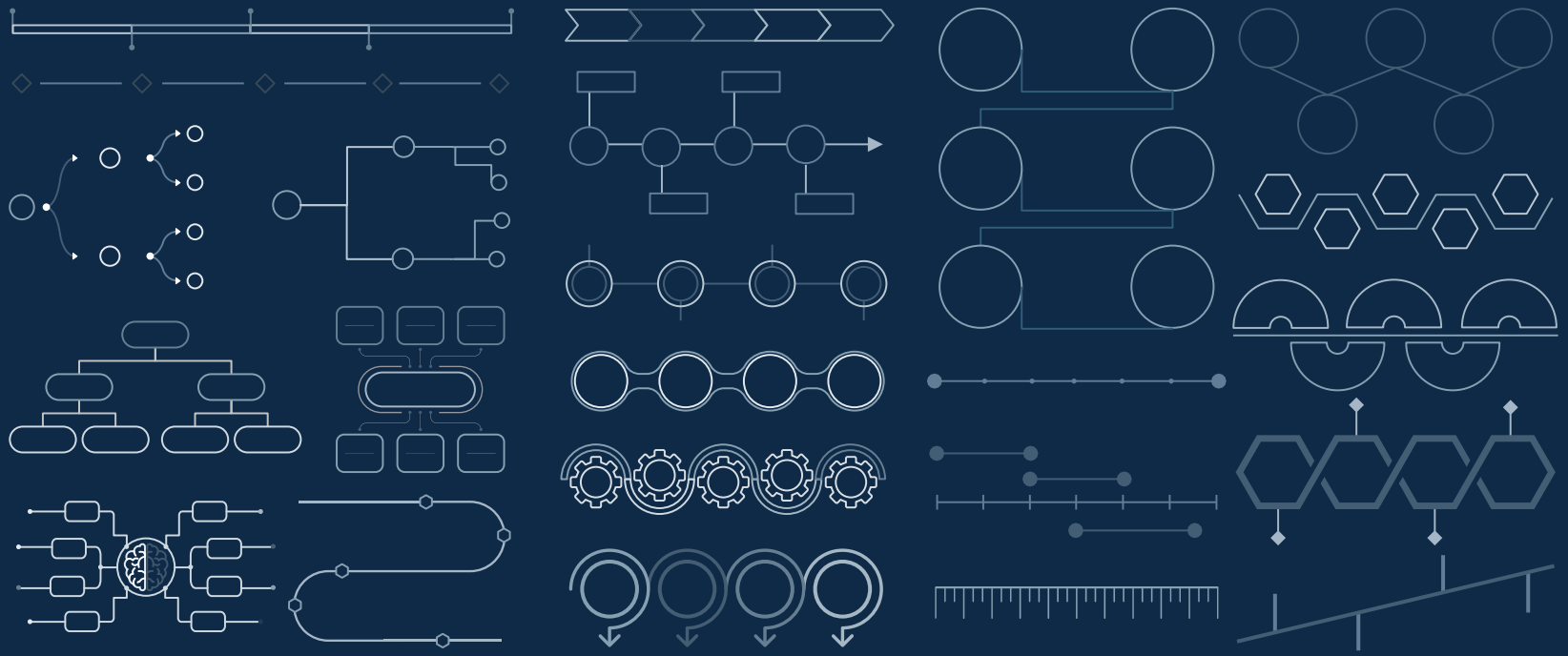

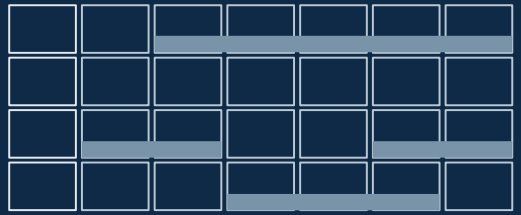

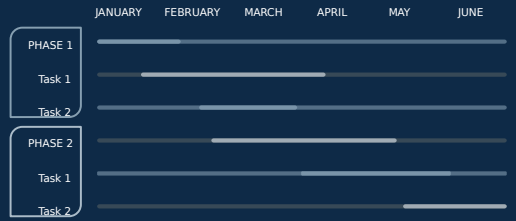
JANUARY
FEBRUARY
MARCH
APRIL
MAY
JUNE
PHASE 1
Task 1
Task 2
PHASE 2
Task 1
Task 2

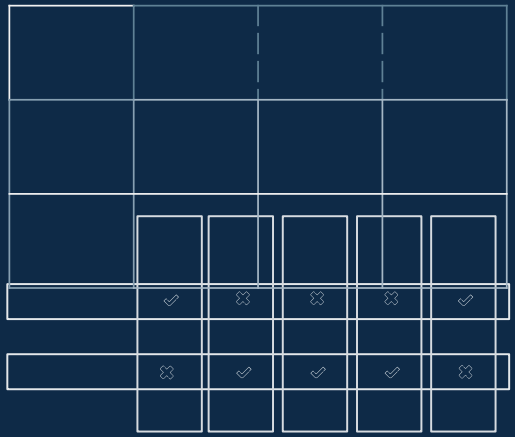



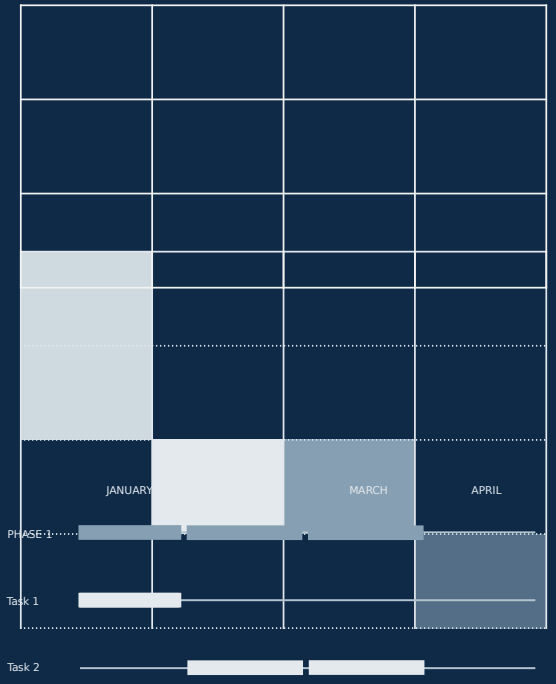
JANUARY
MARCH
APRIL
PHASE 1
Task 1
Task 2

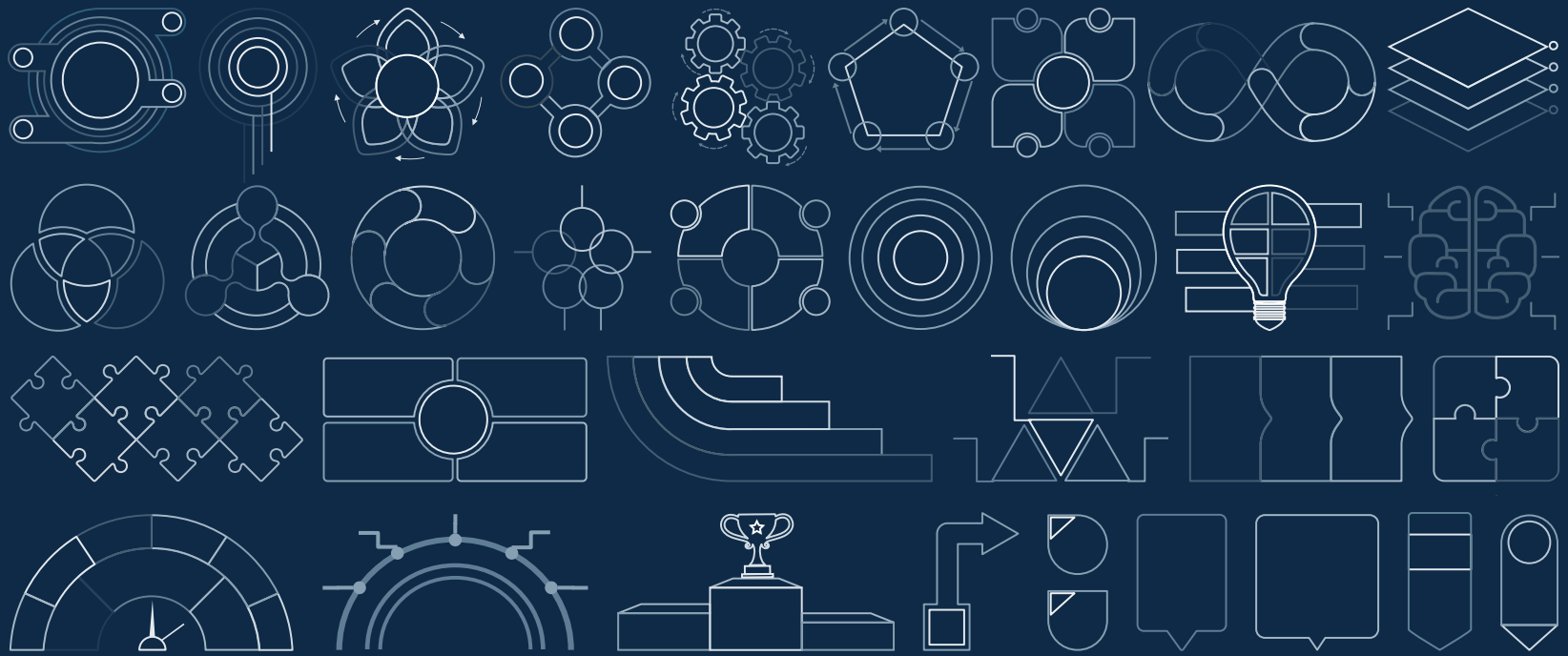

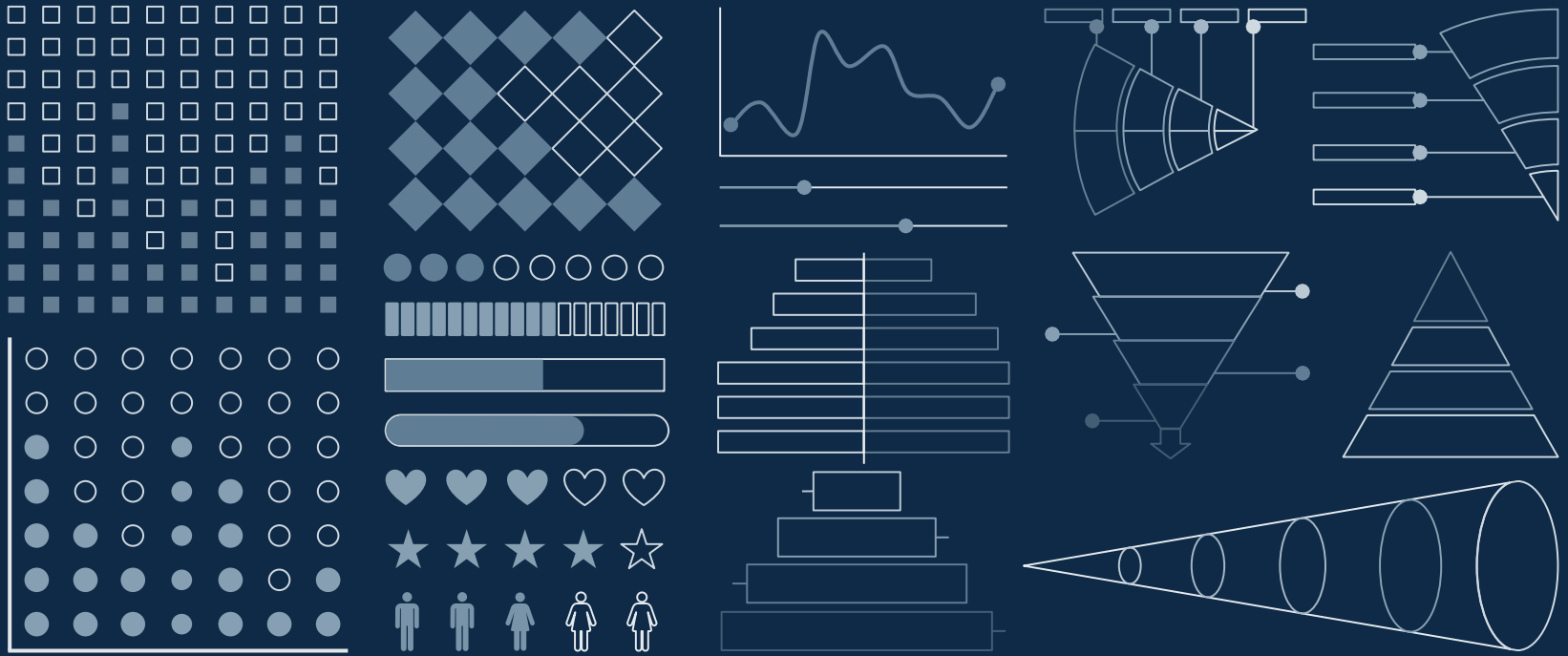

...and our sets of editable icons

You can **resize** these icons without losing quality.
You can **change the stroke and fill color**; just select the icon and click on the **paint bucket/pen**.
In Google Slides, you can also use **Flaticon's extension**, allowing you to customize and add even more icons.



Educational Icons



Medical Icons



Business Icons



Teamwork Icons



Help & Support Icons



Avatar Icons



Creative Process Icons



Performing Arts Icons



Nature Icons



SEO & Marketing Icons




slidesgo