LONELY WOMAN

(version with added lyrics)

Music & Lyrics: Horace Silver

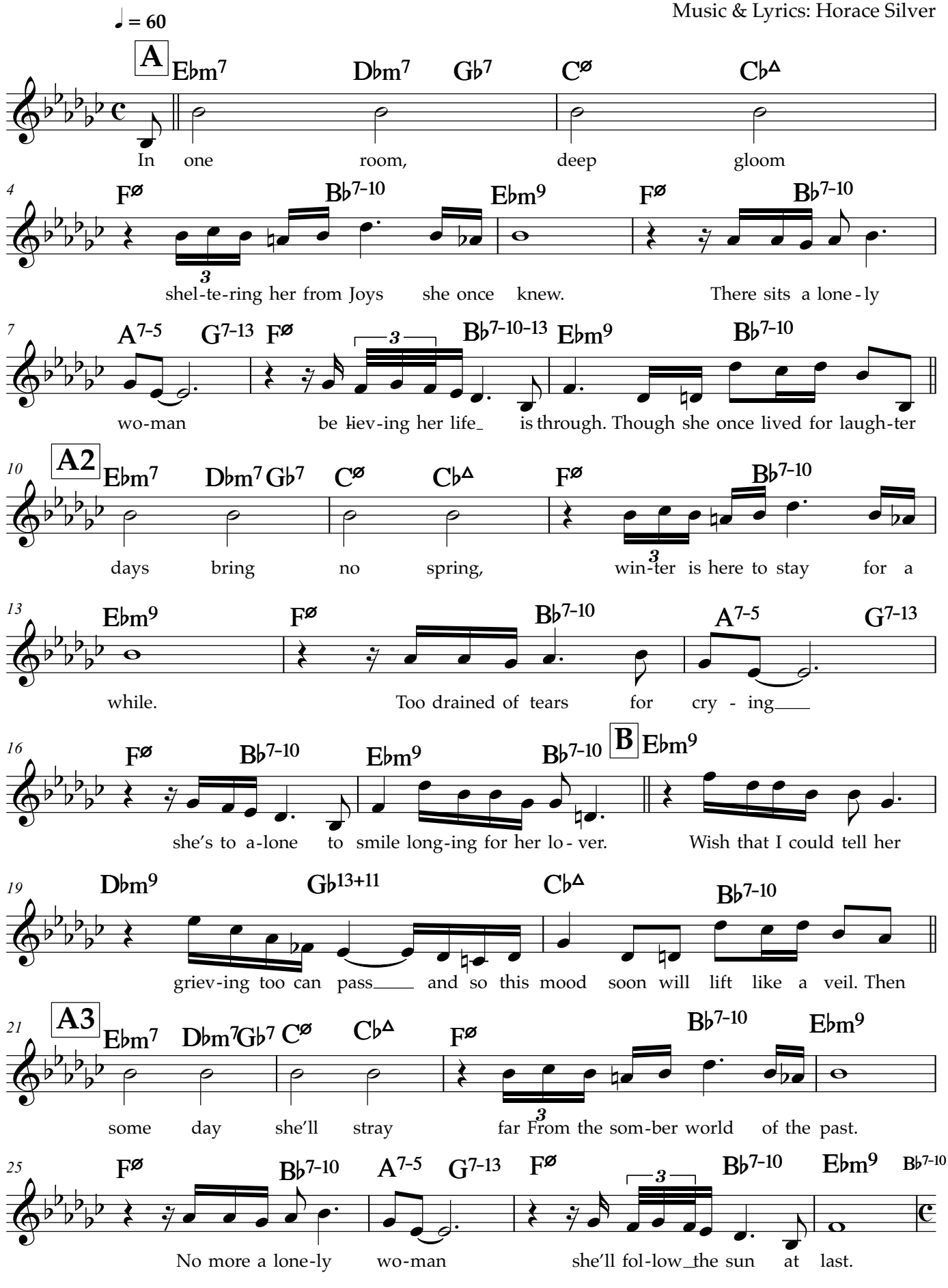

LONELY WOMAN

(original instrumental version)

♩ = 60

Music & Lyrics: Horace Silver

