I GET ALONG WITHOUT YOU VERY WELL (EXCEPT SOMETIMES)

Music & lyrics: Hoagy Carmichael
based on a poem by Jane Brown Thompson

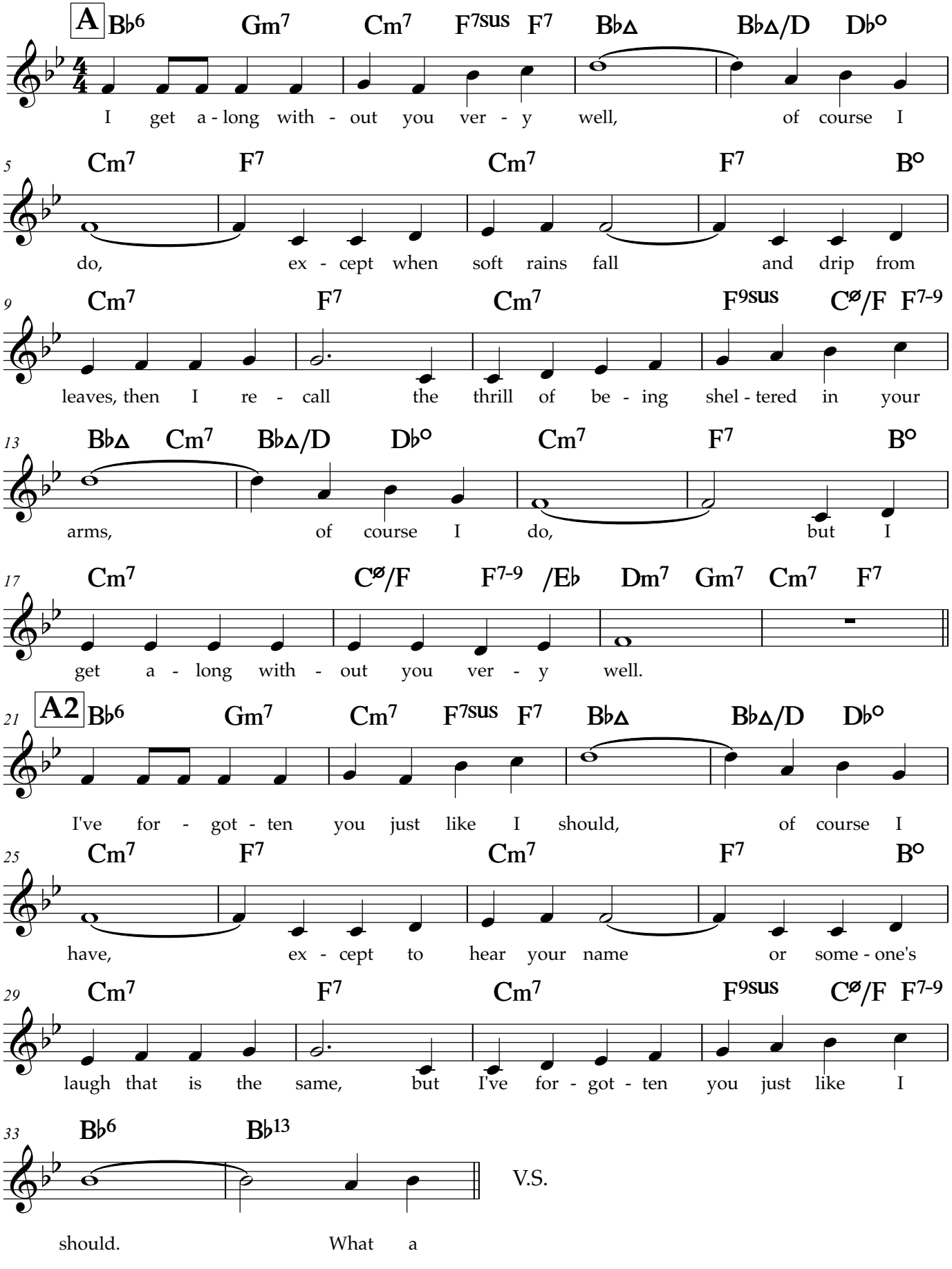

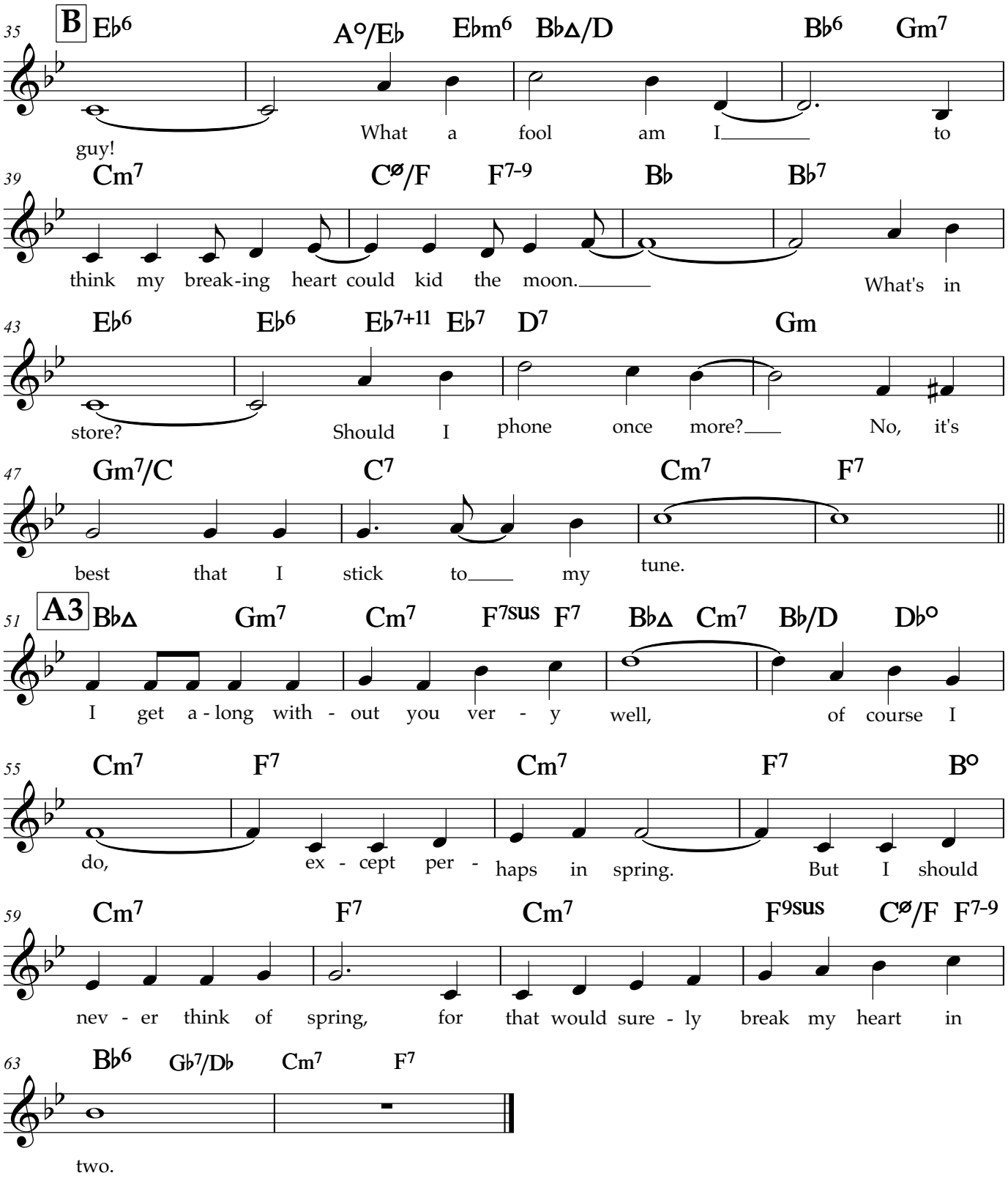
35
B
E♭6
A°/E♭
E♭m6
B♭△/D
B♭6
Gm7
guy!
What a fool am I to
39
Cm7
C⌀/F
F7-9
B♭
B♭7
think my break-ing heart could kid the moon.
What's in
43
E♭6
E♭6
E♭7+11
E♭7
D7
Gm
store?
Should I phone once more?
No, it's
47
Gm7/C
C7
Cm7
F7
best that I stick to my tune.
51
A3
B♭△
Gm7
Cm7
F7sus
F7
B♭△
Cm7
B♭/D
D♭°
I get a-long with-out you ver-y well, of course I
55
Cm7
F7
Cm7
F7
B°
do, ex-cept per-haps in spring. But I should
59
Cm7
F7
Cm7
F9sus
C⌀/F
F7-9
nev-er think of spring, for that would sure-ly break my heart in
63
B♭6
G♭7/D♭
Cm7
F7
two.