Polgár

CHESS

SCHACH · ECHECS · AJEDREZ

training in 5333+1 positions

English
Deutsch
Français
Español
Italiano
Nederlands
Svenska
Magyarul
По-русски
日本語

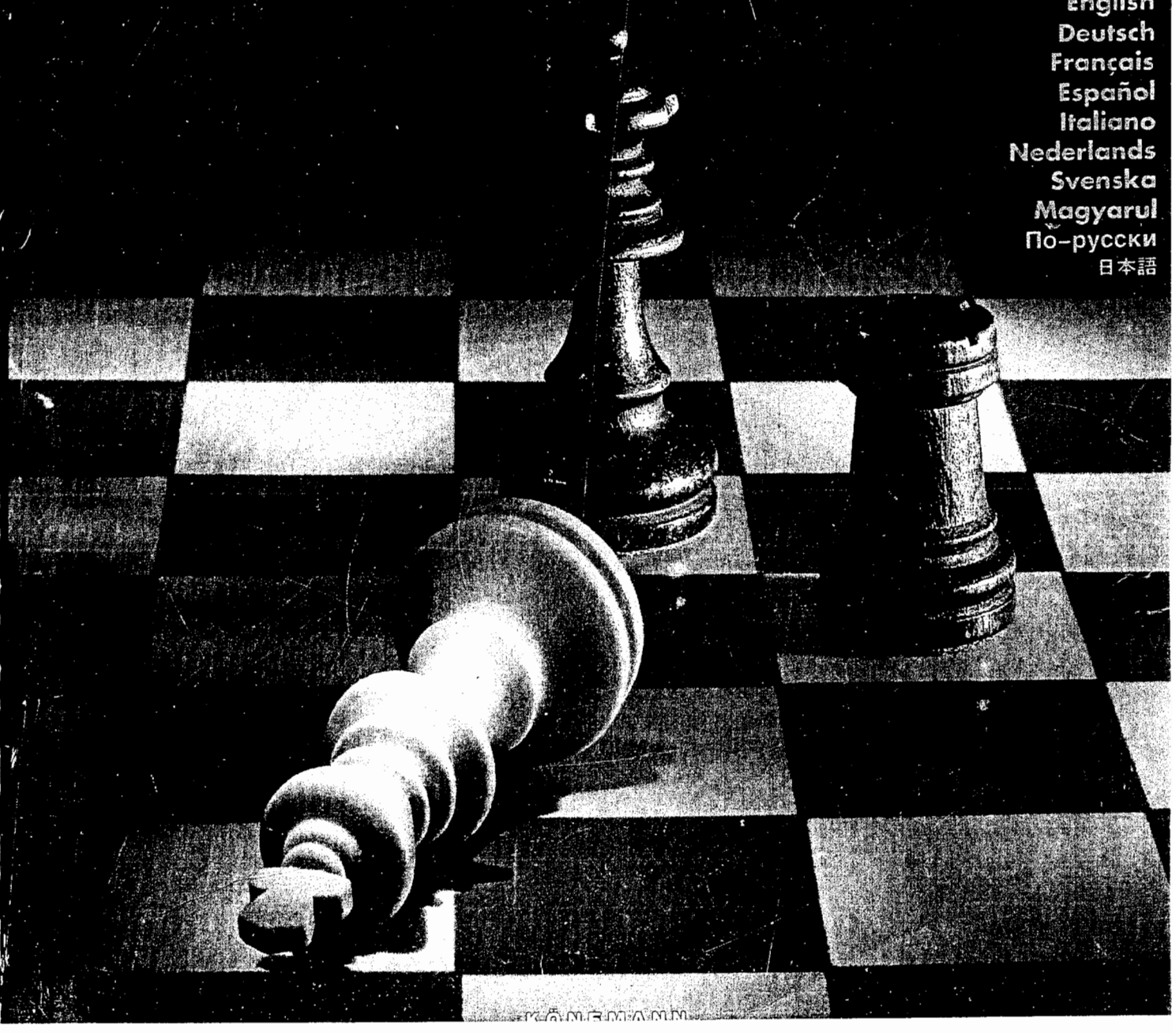

Prefazione

Questo libro contiene più di 5.000 problemi, la maggior parte dei quali può essere risolta nel giro di pochi minuti. Esistono ben pochi libri riguardanti i problemi del gioco degli scacchi, le partite e i giochi conclusivi, che non solo siano facili da risolvere, ma che siano altresì eleganti ed istruttivi. Ve ne sono ancor meno che offrano un numero sufficiente di problemi per esercitazioni regolari ed assidue, per un lasso di tempo piuttosto lungo. Con questo libro desidero fornire un aiuto a coloro che stanno imparando a giocare da soli nonchè ai genitori e agli istruttori.

Prima di iniziare, desidero inoltre dare delle indicazioni utili per l'utilizzo di questa pubblicazione. Prima di tutto dovrete prendere confidenza con i nomi e i colori delle caselle della scacchiera. Non muovete mai le figure mentre state risolvendo un problema. La risoluzione dei problemi contenuti in questo libro migliorerà notevolmente le tattiche, la logica, la capacità di concentrazione e d'immaginazione e sarà anche fonte di motivazione. Niente è tanto incoraggiante quanto il successo e il raggiungimento di un obiettivo. Potrete usare le nuove conoscenze acquisite in partite con i vostri amici oppure in tornei scacchistici.

Lo studio delle mini-partite (con un massimo di 25 mosse) vi permetterà di evitare di commettere errori in apertura di gioco e migliorerà le vostre armi per dare lo scacco al re dell'avversario. I bambini sono maggiormente interessati ai giochi brevi, sui quali si possono concentrare meglio che sui giochi lunghi. Le mini-partite di due mosse (con un numero massimo di sette figure) non sono difficili, sono divertenti e permettono di calarsi negli altri problemi, più stimolanti, del gioco degli scacchi. Potrebbero incoraggiarvi a studiare la letteratura inerente i problemi degli scacchi o addirittura a creare voi stessi dei problemi per questo gioco.

Durante la stesura di questo libro ho consultato la mia collezione privata di 5.000 libri sugli scacchi e la mia raccolta di periodici, che abbraccia un arco di tempo di 150 anni. Inoltre ho fatto uso dell'esperienza raccolta allenando le mie figlie (medaglie d'oro alle Olimpiadi, vincitrici di premi oscar, detentrici di diversi record nel libro Guinness, campionesse mondiali, per molti anni al primo e al secondo posto della graduatoria mondiale) e durante i 15 anni di insegnamento del gioco degli scacchi in attività parascolastiche presso diverse scuole.

Oltre a studiare il libro, i principianti che desiderino partecipare ad un torneo di scacchi dovranno giocare ogni giorno – persino anche con un computer munito di software per il gioco degli scacchi, in mancanza di un vero compagno di gioco. La ripetuta risoluzione e lo studio dei problemi di questo libro daranno i loro frutti. Questo libro intende rafforzare le vostre capacità e la disciplina della quale si necessita per partecipare alle gare di scacchi (e in ogni altro campo), ma intende soprattutto essere fonte di intrattenimento.

A prescindere dalla prefazione e dal capitolo «Chiave di lettura dei simboli», le restanti 1.000 pagine sono state scritte ricorrendo a termini internazionali d'uso corrente nel gioco degli scacchi, perciò le persone desiderose di ampliare le loro conoscenze saranno in grado di leggere questo libro in qualsiasi paese. Il capitolo sui problemi e sulle combinazioni potrebbe essere utile per indire gare di risoluzione dei problemi scacchistici. I problemi riportati in questa collezione coprono la storia della letteratura degli scacchi, dal 1140 ai giorni d'oggi. Vi si troveranno problemi che Pál Benkő, il grande maestro di statura internazionale, ha sviluppato appositamente per questa collezione, e vi sono 125 combinazioni prese dalle partite dei tornei delle sorelle Polgár. Questo libro si rivolge in prima linea ai principianti e agli appassionati: si parte dal livello più basso per arrivare al livello necessario (si richiedono almeno 2.200 punti) per candidarsi ai tornei e può essere apprezzato da giocatori di qualsiasi età.

Desidero ringraziare la Könemann Verlag per avermi permesso di pubblicare un libro sugli scacchi di così ampio respiro, la Kulturtrade per la redazione del manoscritto, le mie figlie per l'aiuto prestatomi nei quesiti di carattere professionale e mia moglie, per l'aiuto nella risoluzione di problemi tecnici.

Budapest 1994 László Polgár

Contenuto

14 **Prefazione**

20 **Chiave di lettura dei simboli**

52 **Scacco matto in una mossa (1–306)**

106 **Scacco matto in due mosse (307–3718)**
109 Tocca muovere al bianco (307–450)
133 Combinazioni – tocca muovere al bianco (451–1254)
267 Combinazioni – tocca muovere al nero (1255–1470)
303 Composizioni – tocca muovere al bianco (1471–3514)
644 Composizioni combinate – tocca muovere al bianco (3515–3718)

678 **Scacco matto in tre mosse (3719–4462)**
681 Combinazioni – tocca muovere al bianco (3719–4138)
751 Combinazioni – tocca muovere al nero (4139–4462)

806 **600 mini-partite (4463–5062)**
809 Combinazioni f3 (f6) (4463–4562)
837 Combinazioni g3 (g6) (4563–4662)
866 Combinazioni h3 (h6) (4663–4762)
895 Combinazioni f2 (f7) (4763–4862)
925 Combinazioni g2 (g7) (4863–4962)
955 Combinazioni h2 (h7) (4963–5062)

984 **Finali facili (5063–5206)**
987 Tocca muovere al bianco che pareggia (5063–5104)
994 Tocca muovere al bianco che vince (5105–5206)

1012 **Combinazioni delle partite di torneo delle sorelle Polgár (5207–5333+1)**
1015 Tocca muovere al bianco che vince (5207–5278)
1027 Tocca muovere al nero che vince (5279–5333)
1037 Scacco matto in due mosse – tocca muovere al bianco (5333+1)

1038 **Soluzioni**

1100 **Biografia di László Polgár**

1102 **Bibliografia**

1.

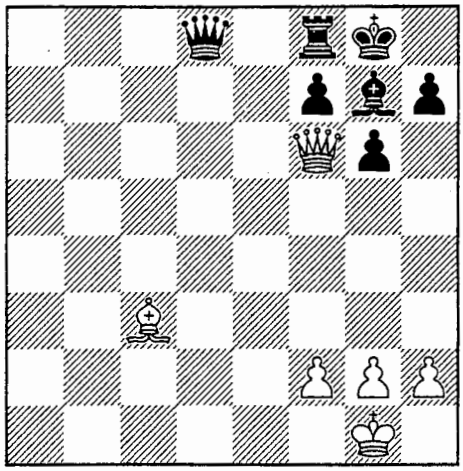

2.

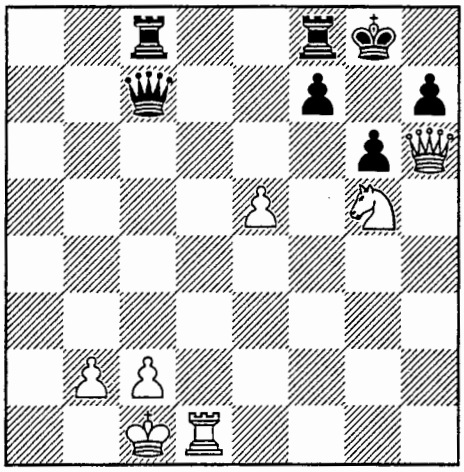

3.

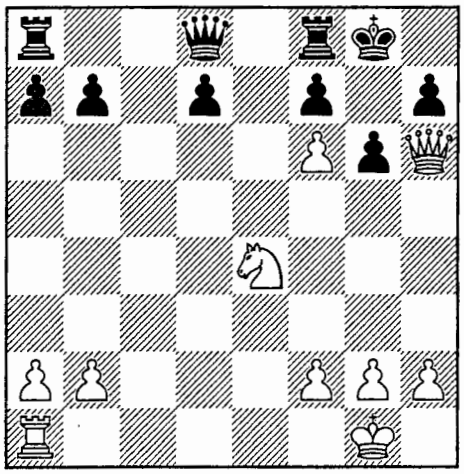

4.

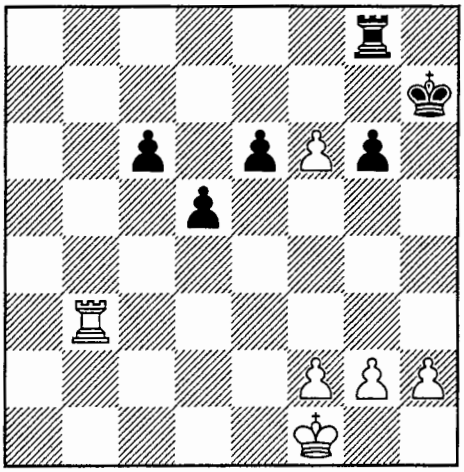

5.

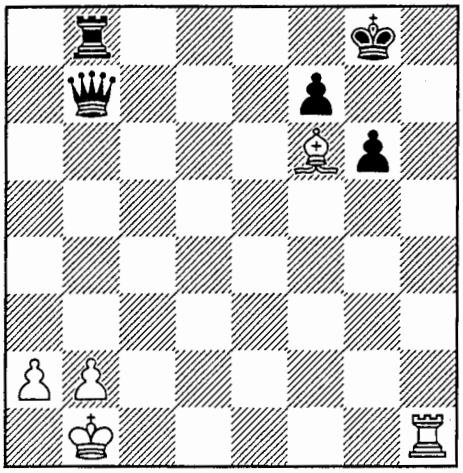

6.

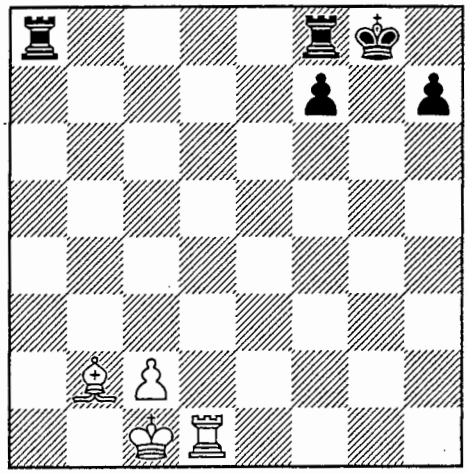

7.

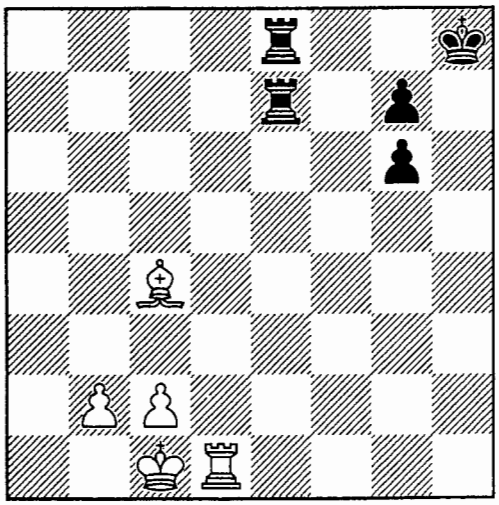

8.

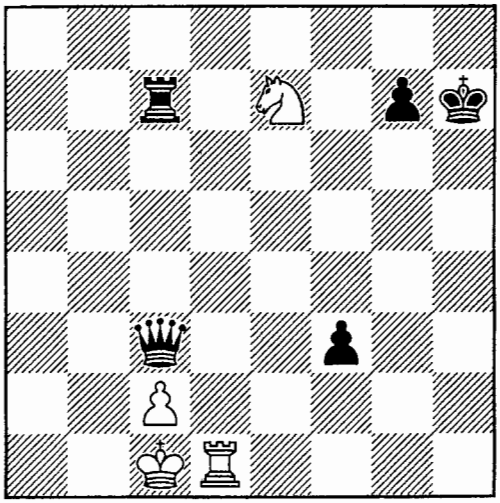

9.

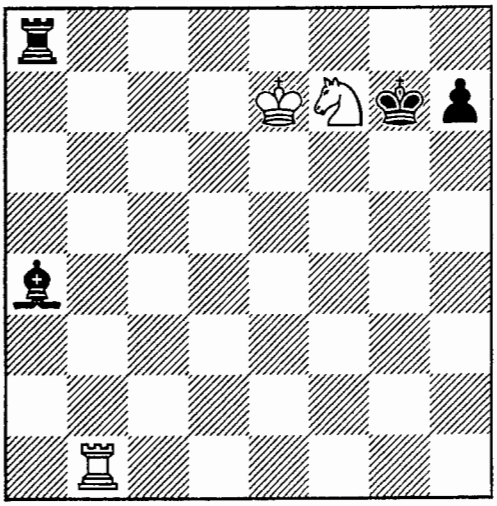

10.

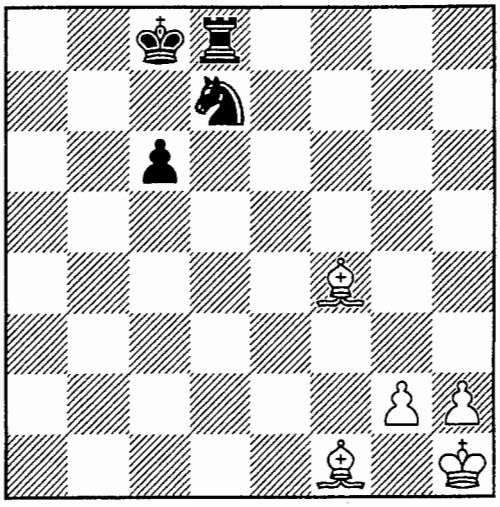

11.

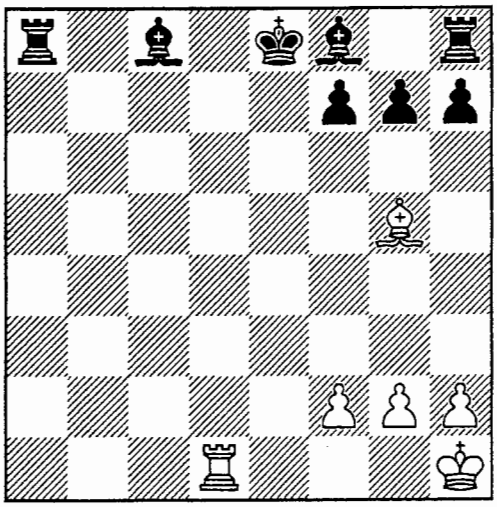

12.

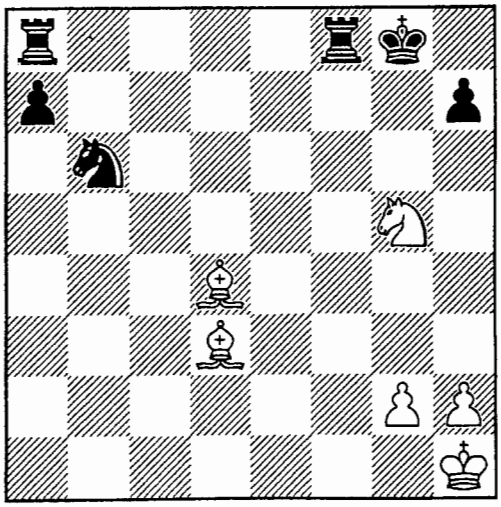

13.

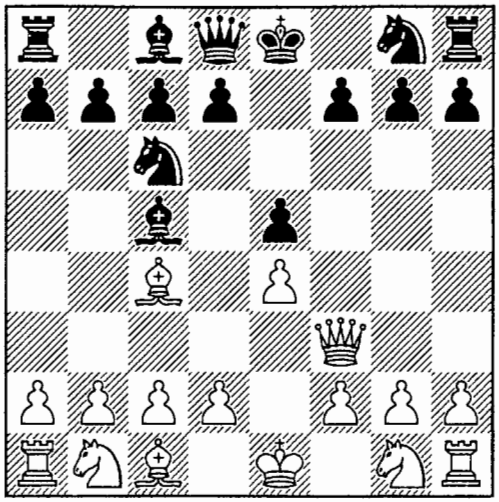

14.

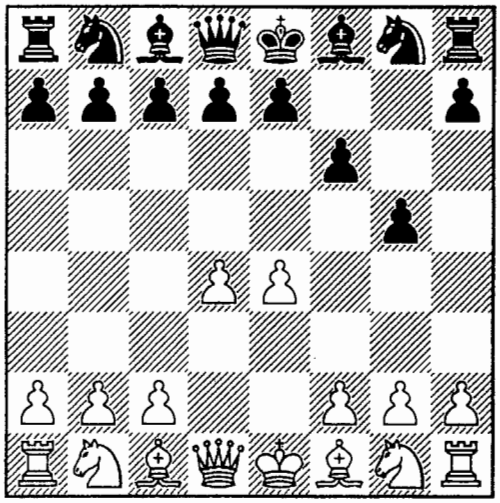

15.

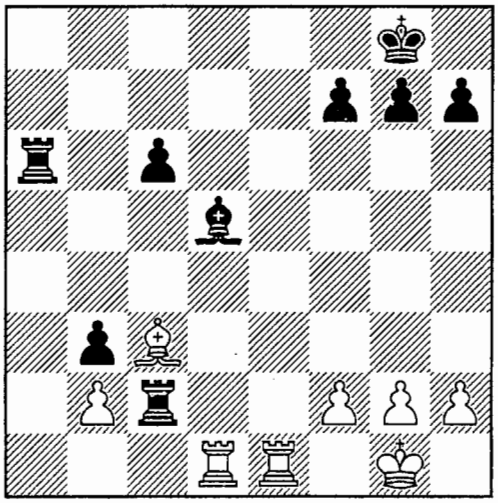

16.

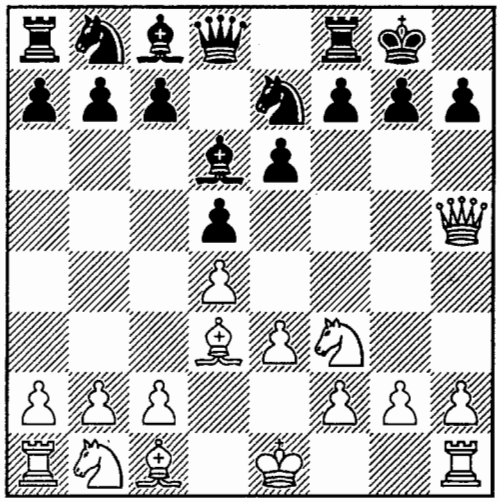

17.

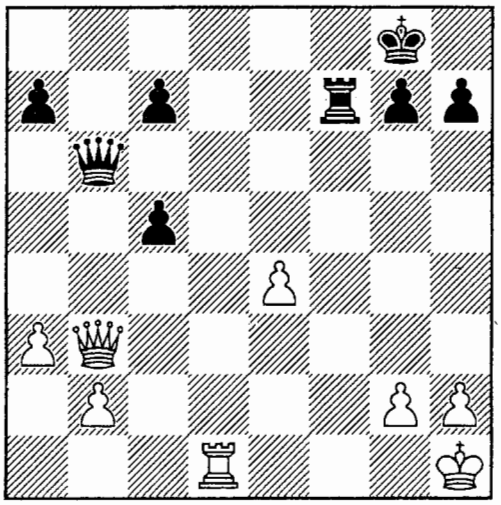

18.

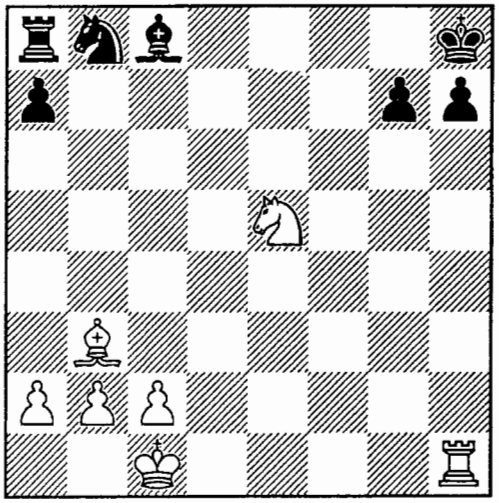

19.

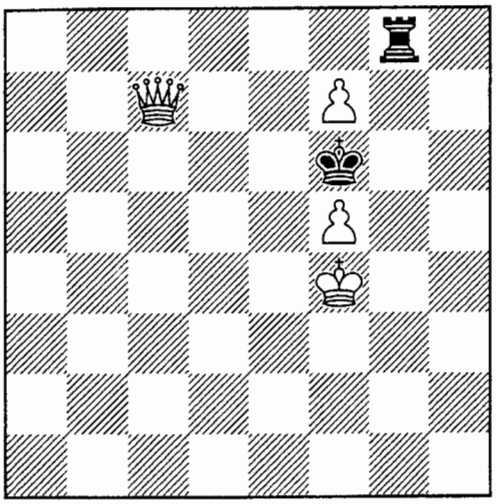

20.

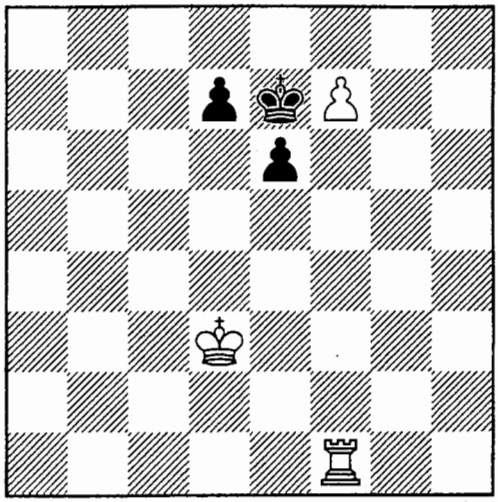

21.

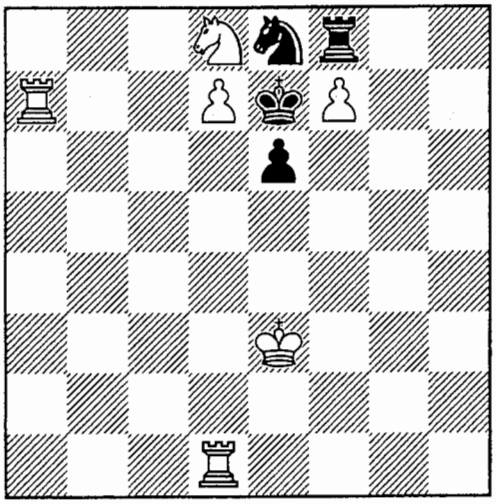

22.

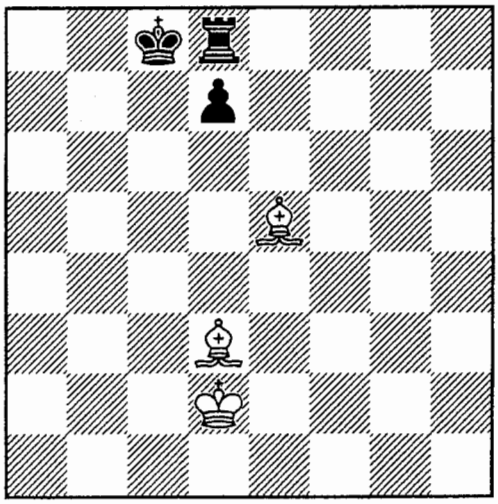

23.

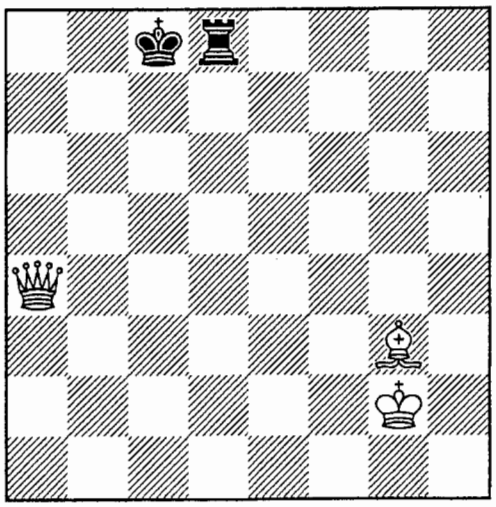

24.

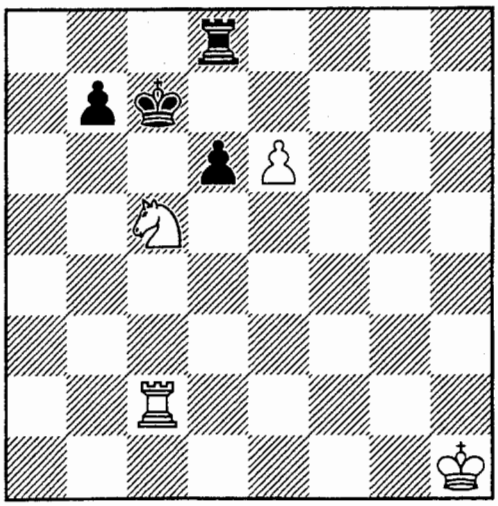

25.

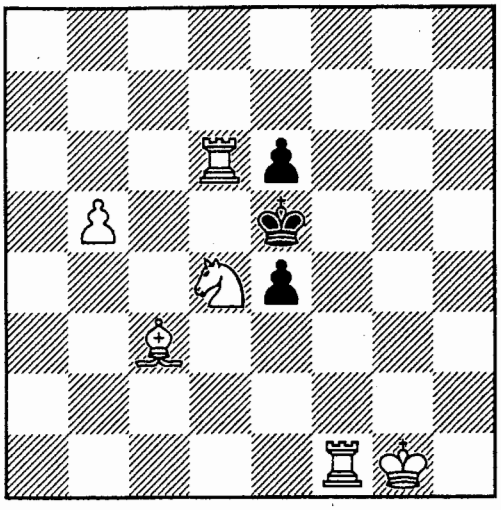

26.

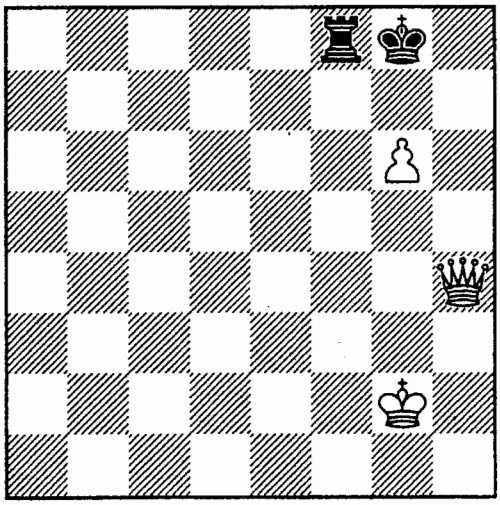

27.

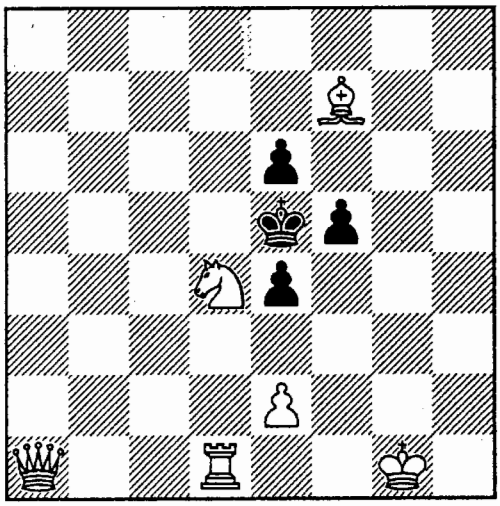

28.

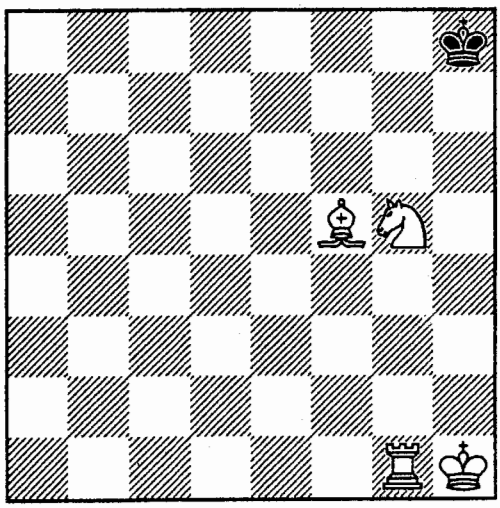

29.

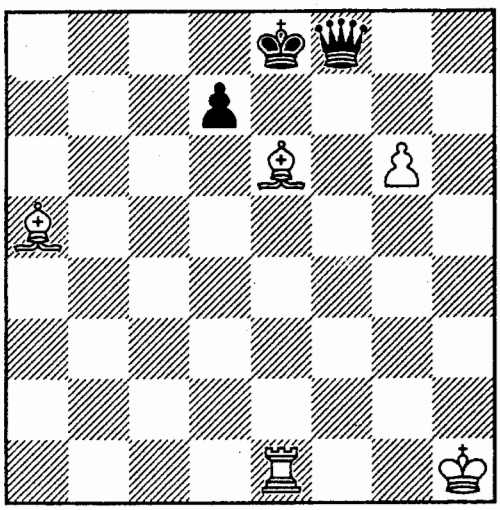

30.

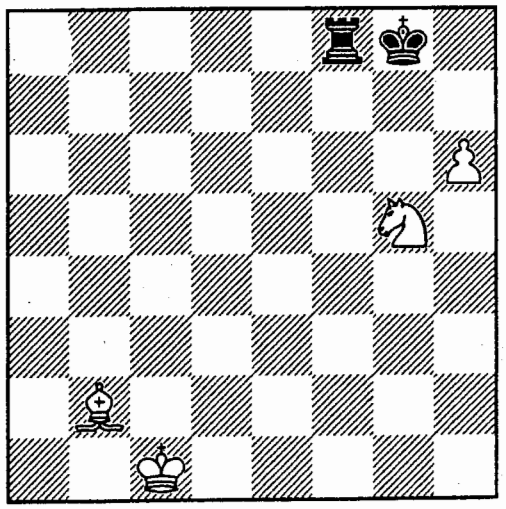

31.

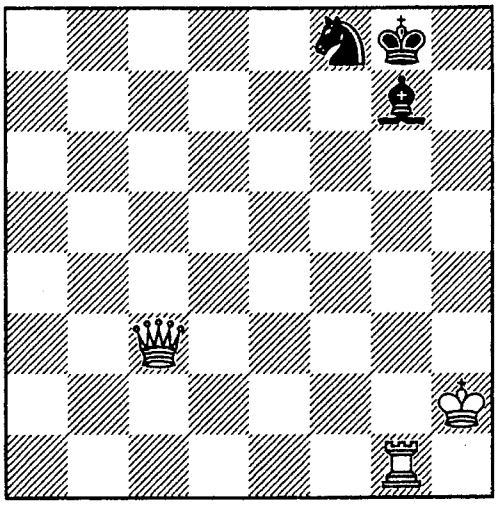

32.

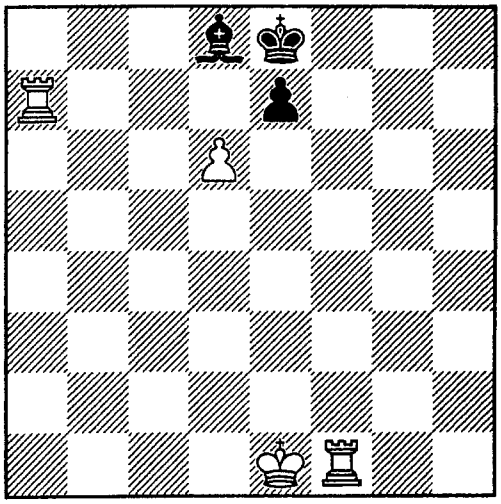

33.

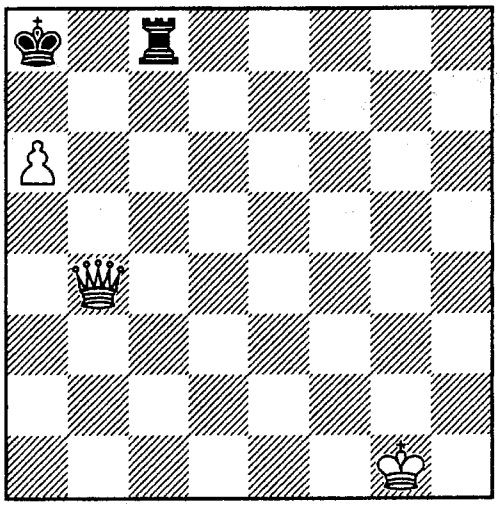

34.

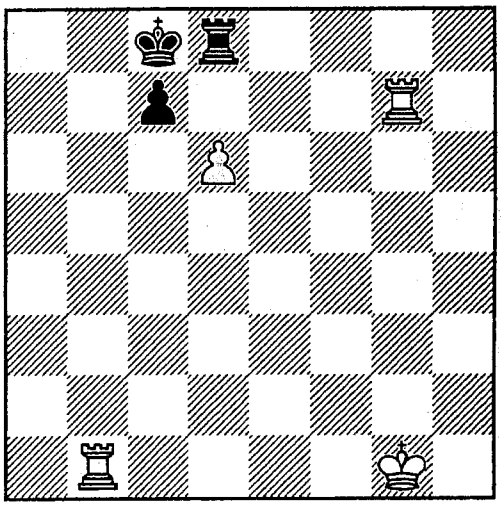

35.

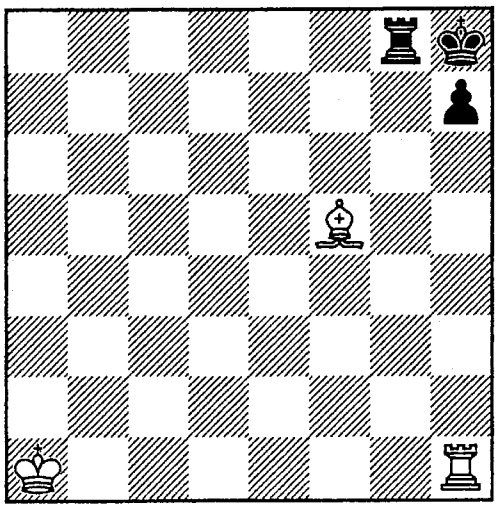

36.

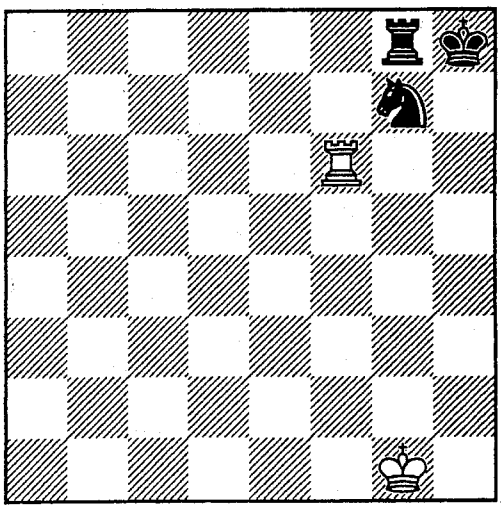

37.

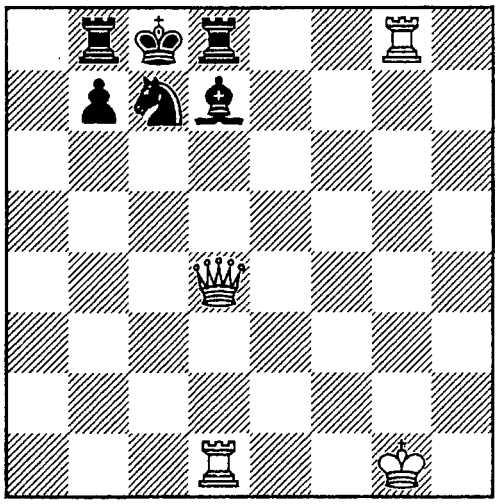

38.

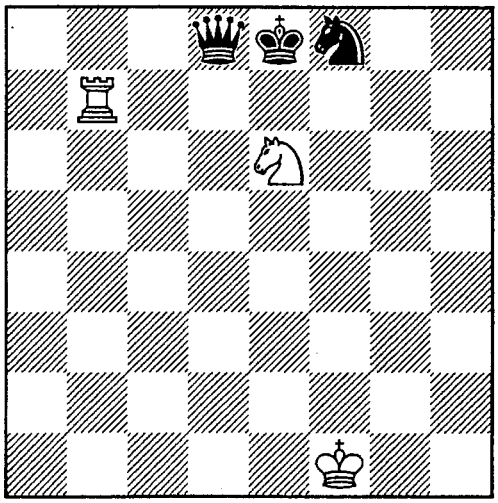

39.

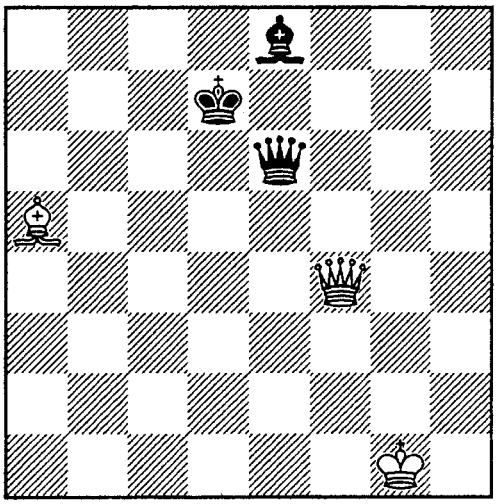

40.

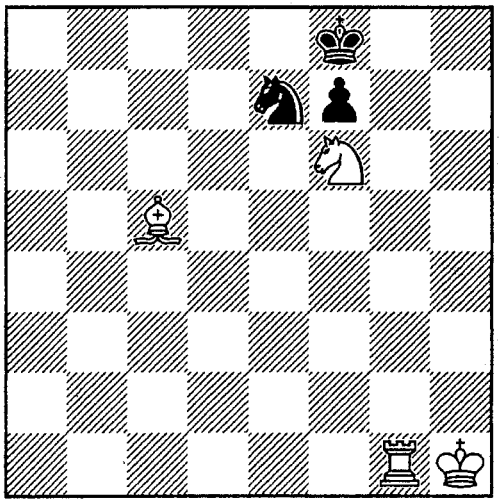

41.

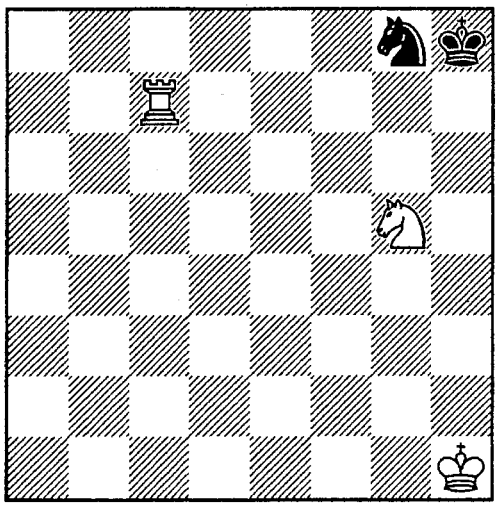

42.

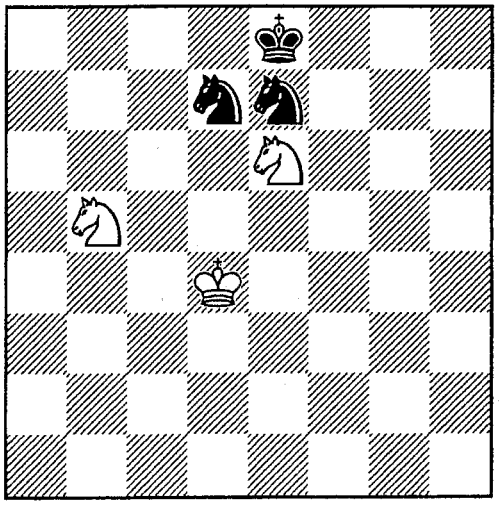

43.

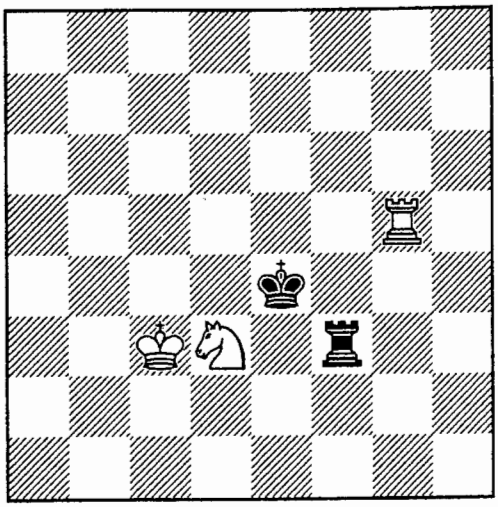

44.

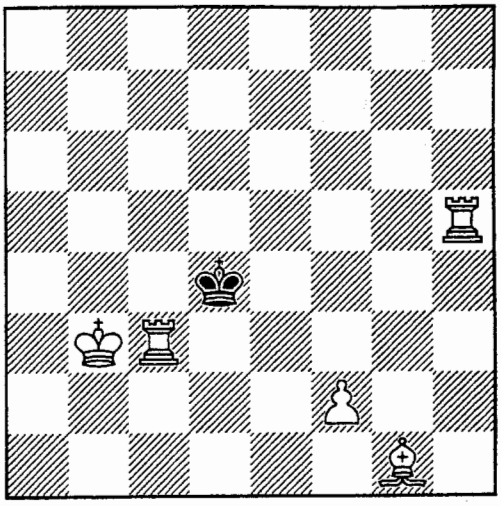

45.

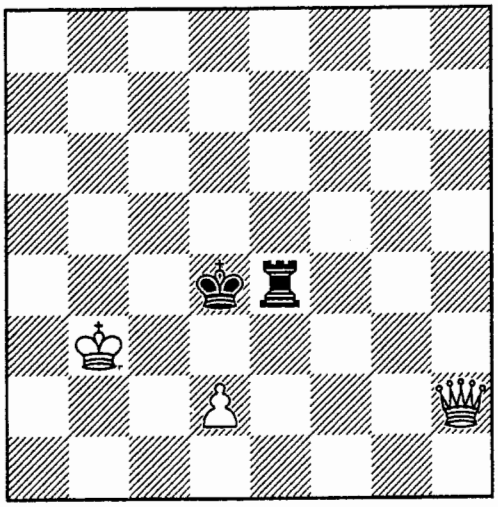

46.

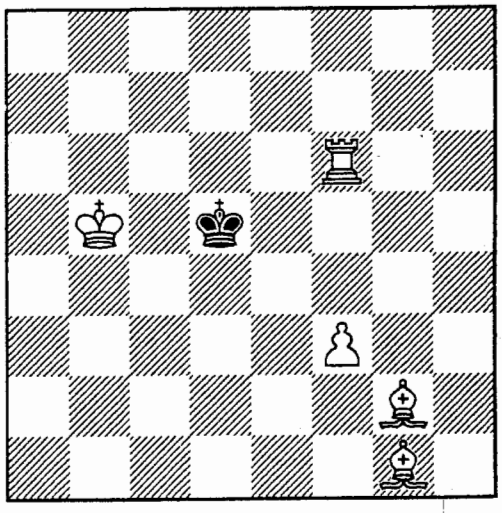

47.

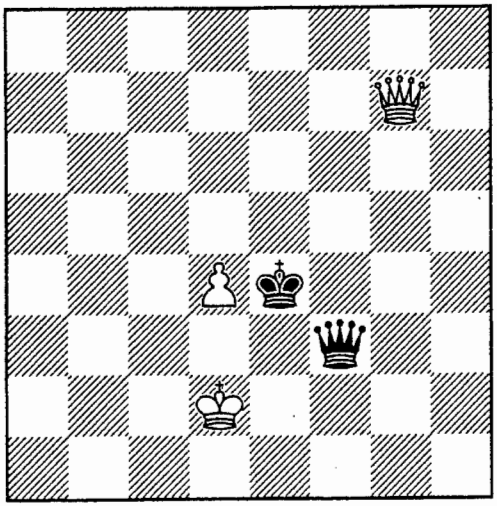

48.

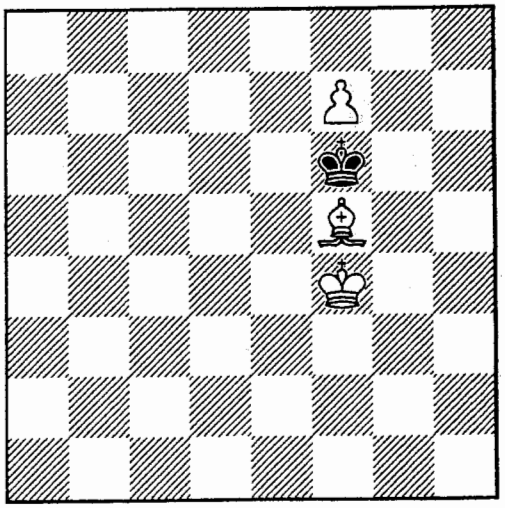

49.

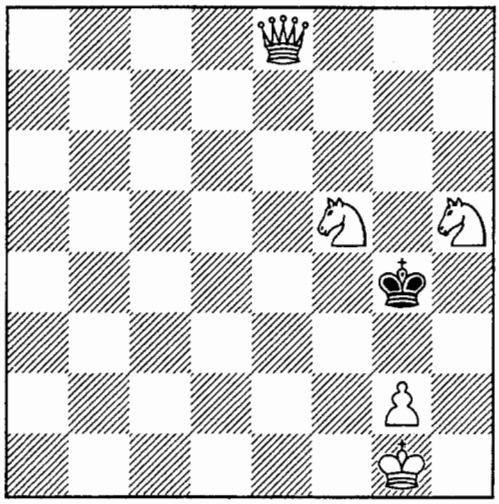

50.

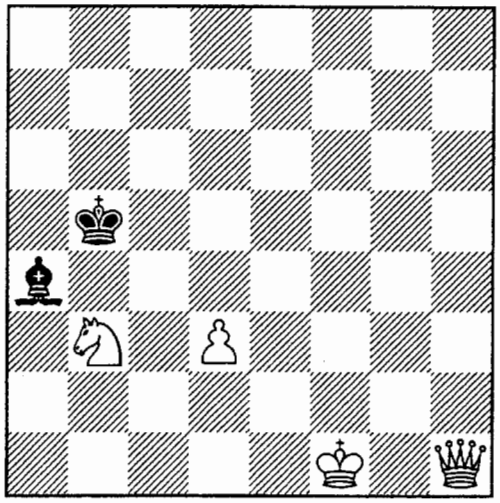

51.

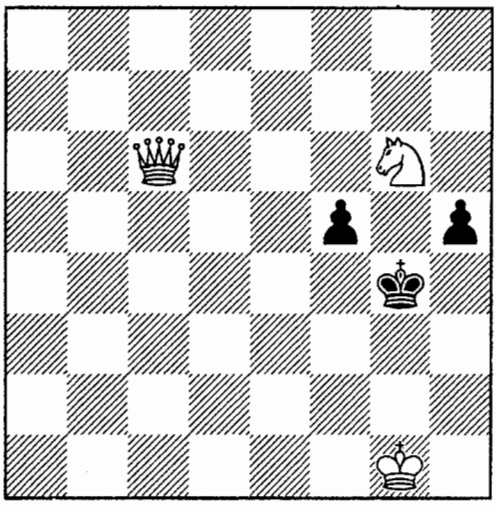

52.

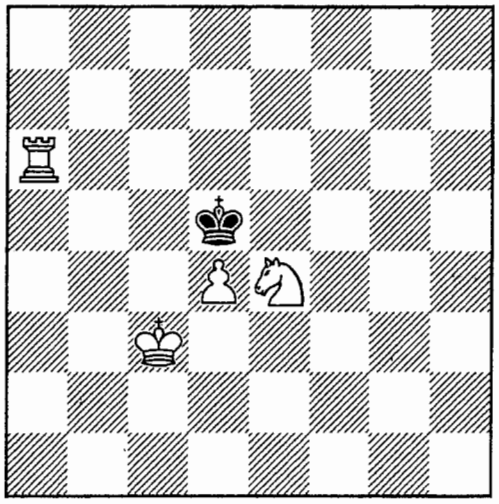

53.

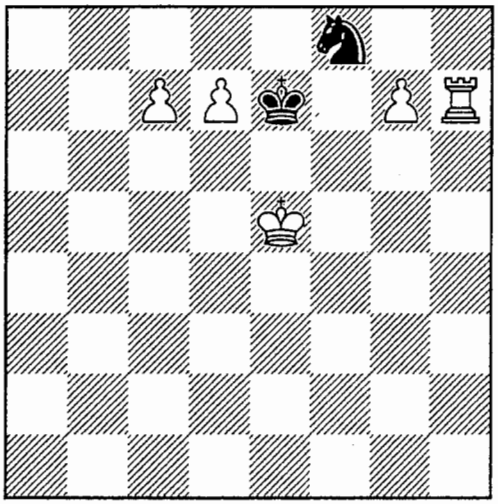

54.

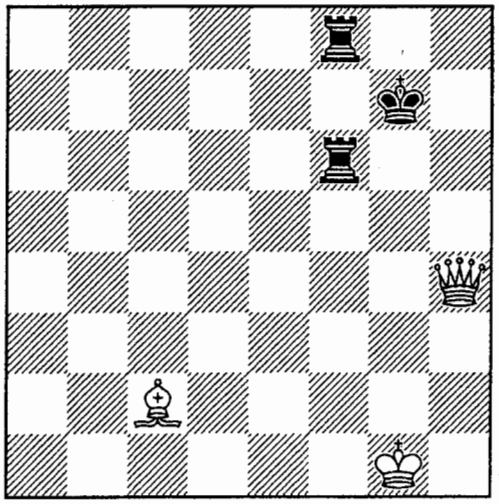

55.

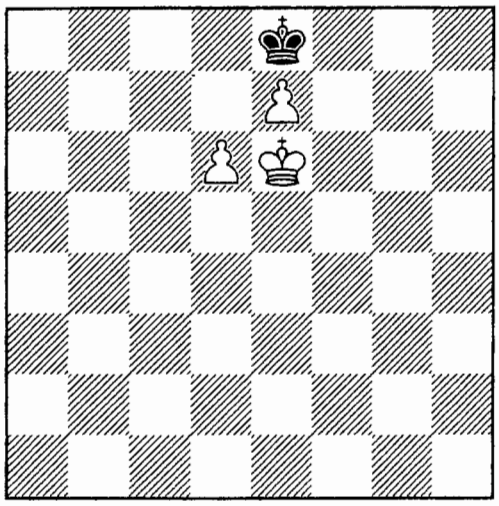

56.

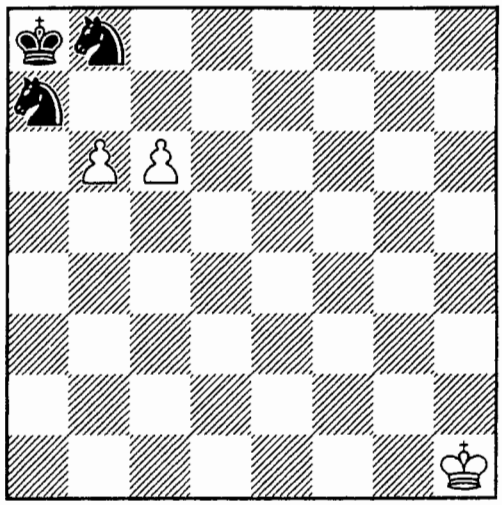

57.

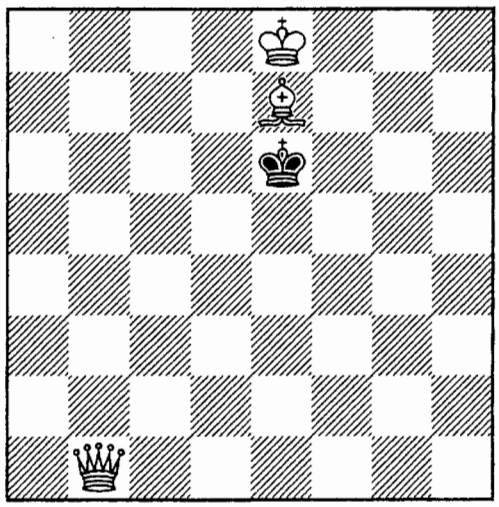

58.

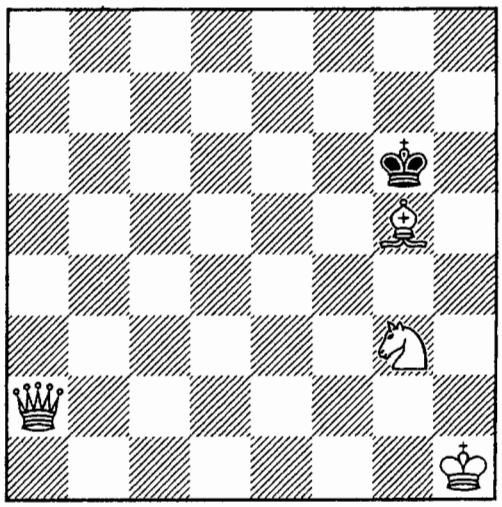

59.

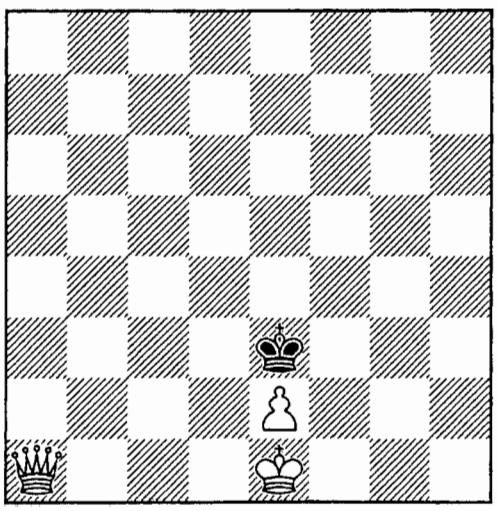

60.

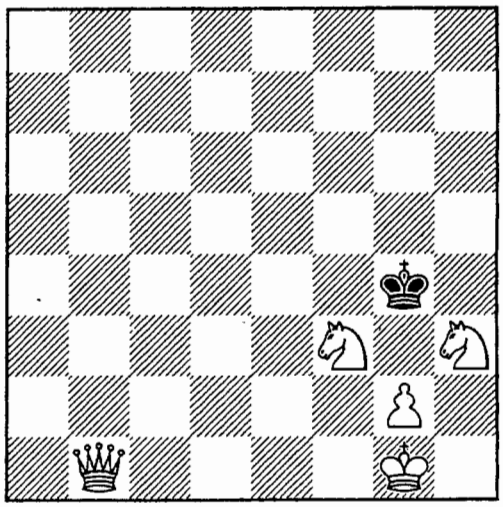

61.

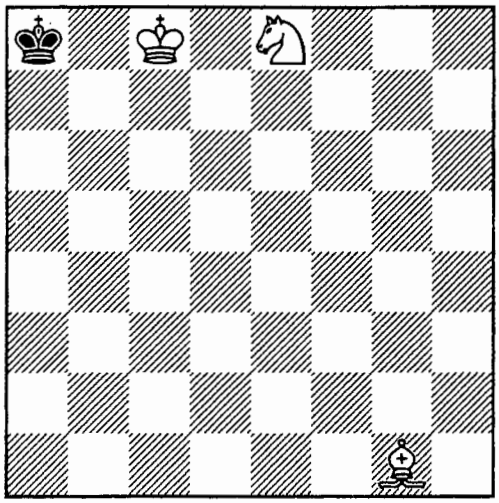

62.

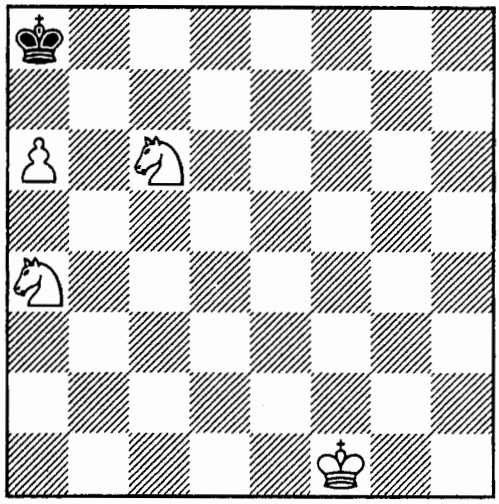

63.

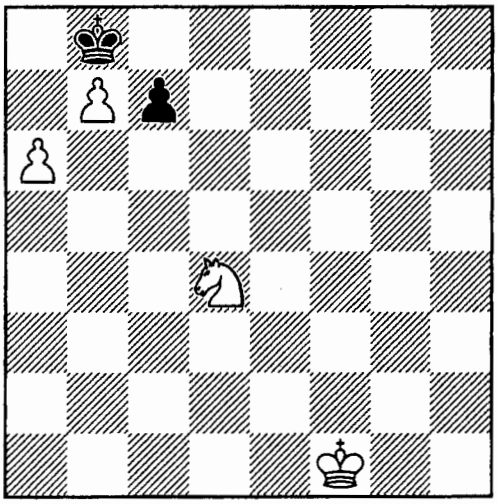

64.

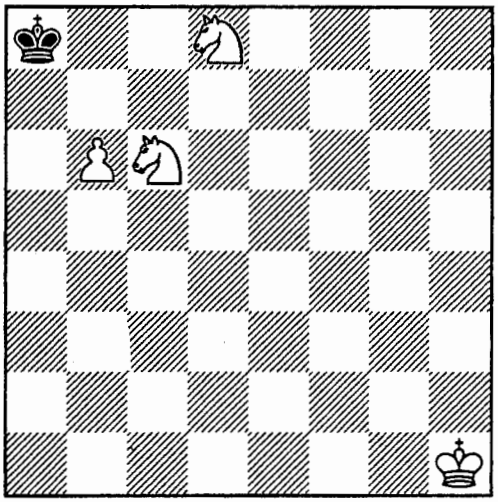

65.

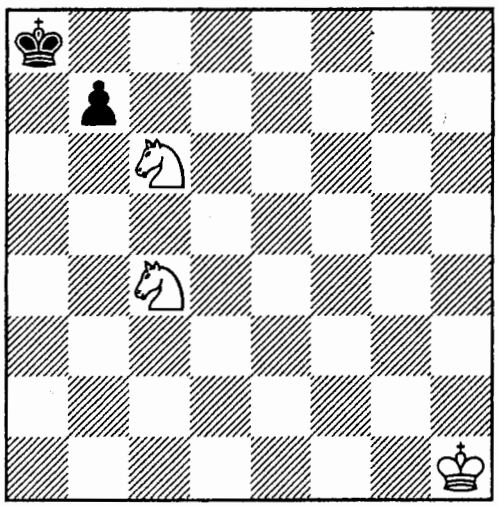

66.

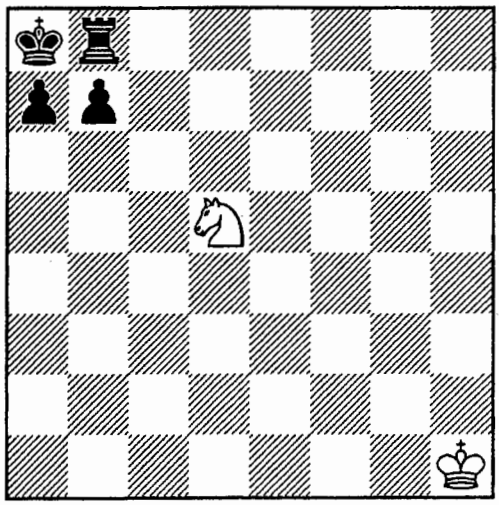

67.

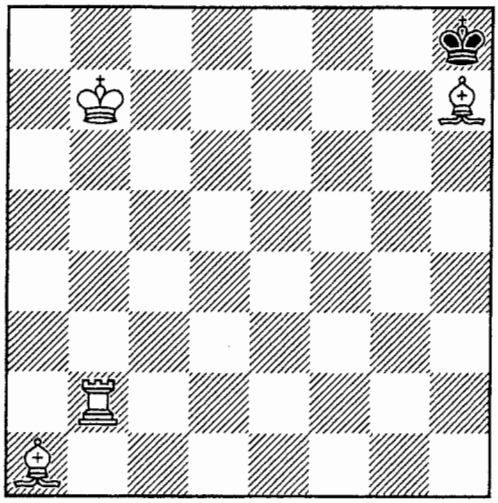

68.

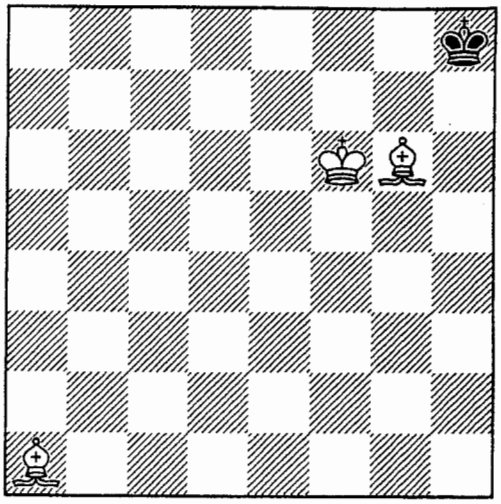

69.

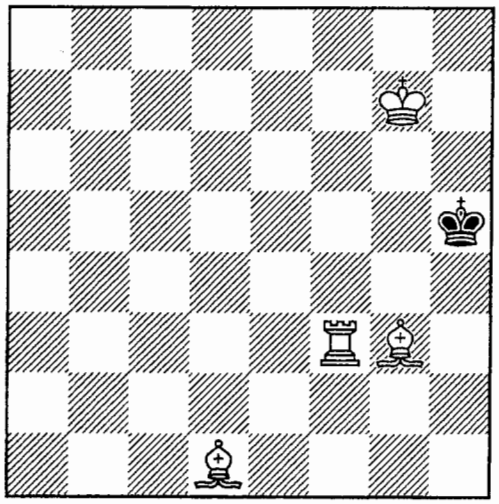

70.

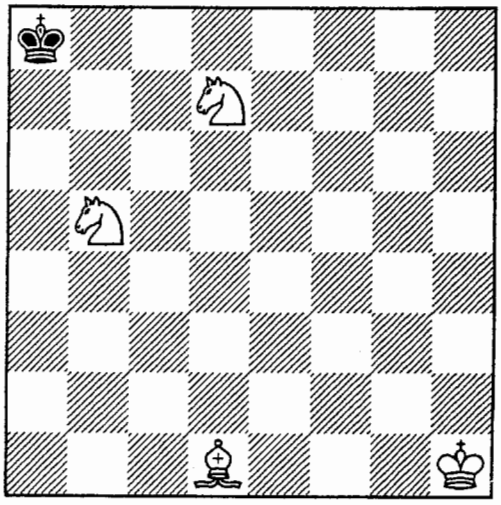

71.

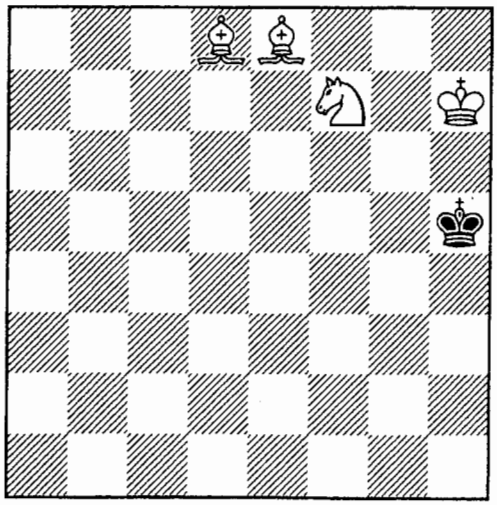

72.

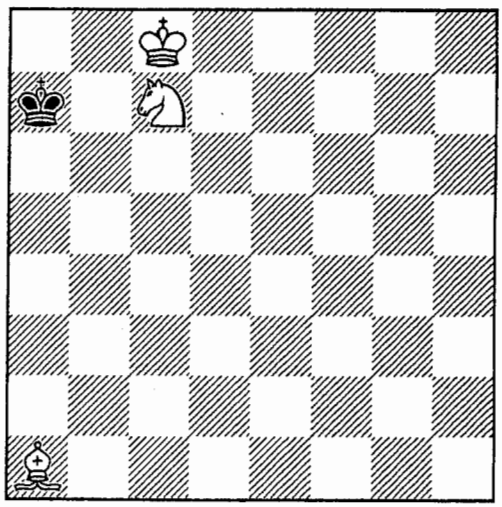

73.

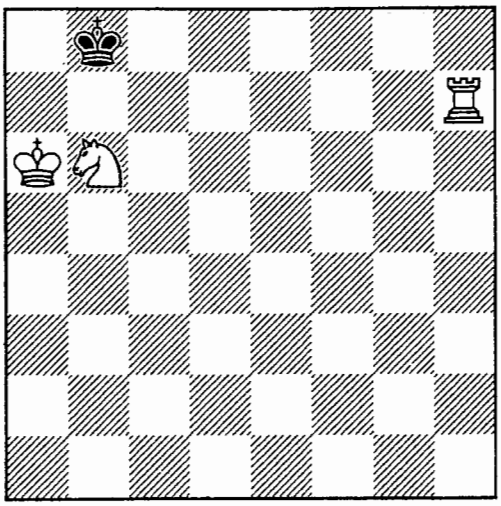

74.

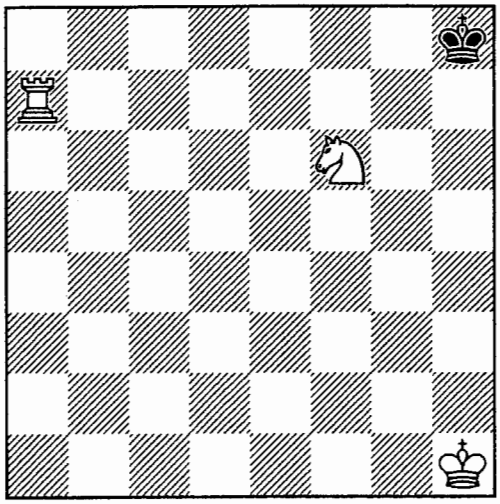

75.

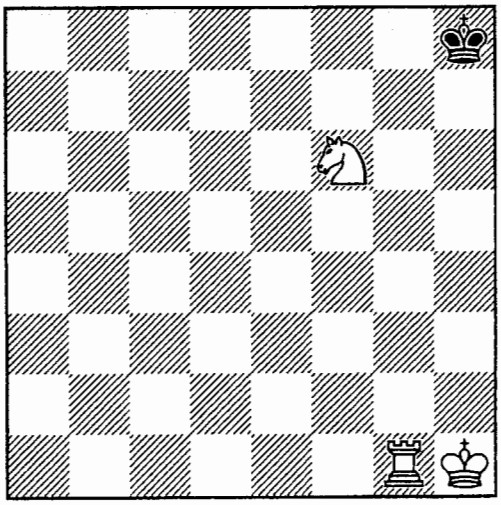

76.

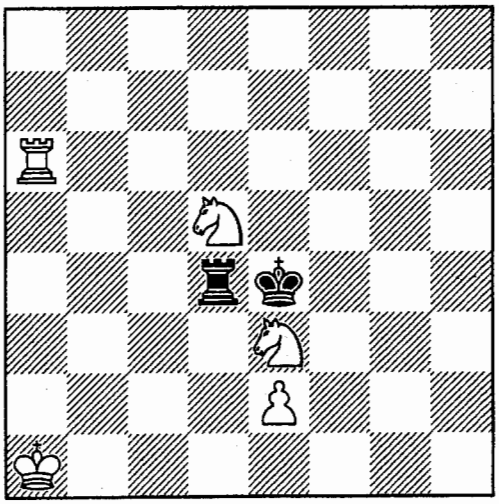

77.

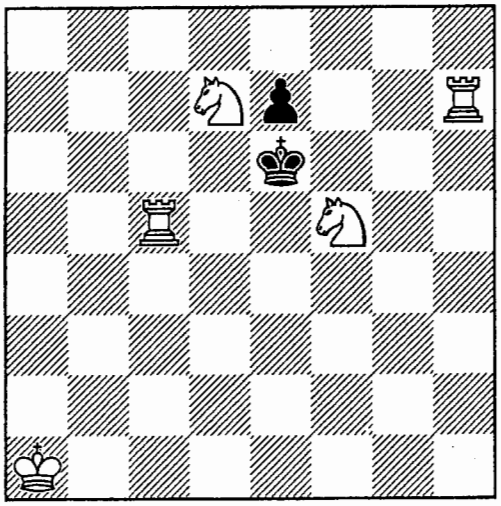

78.

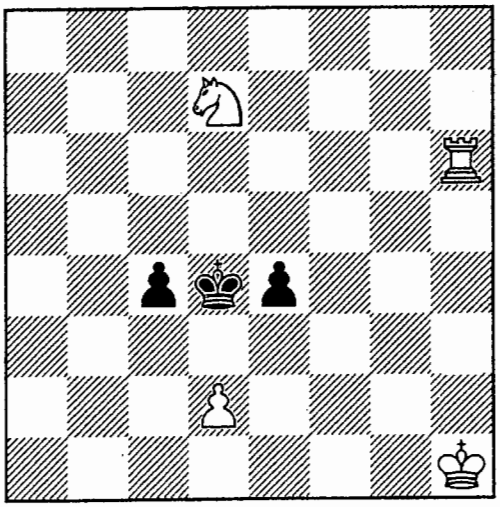

79.

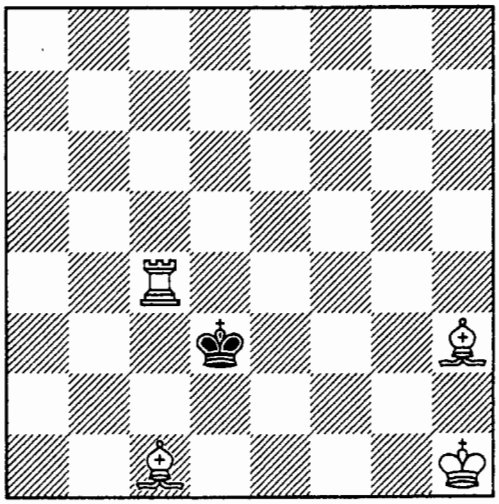

80.

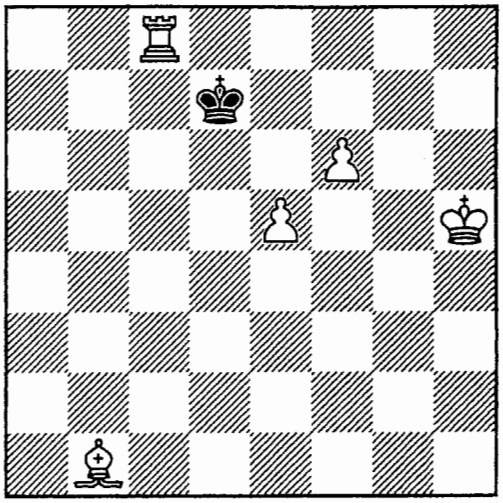

81.

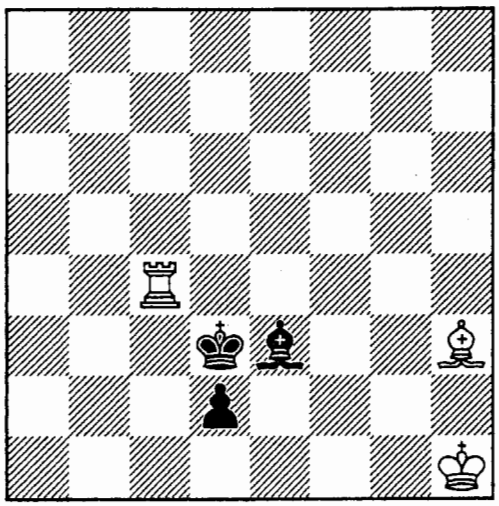

82.

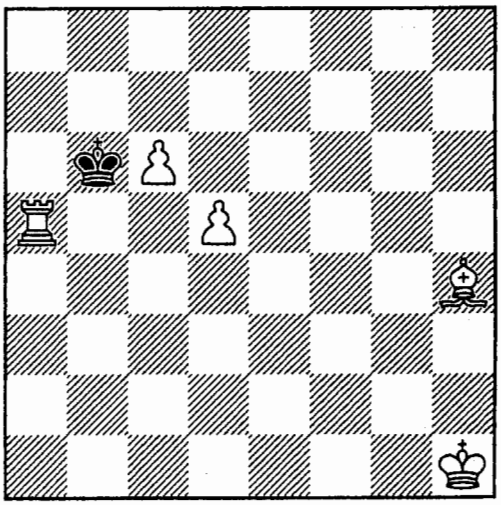

83.

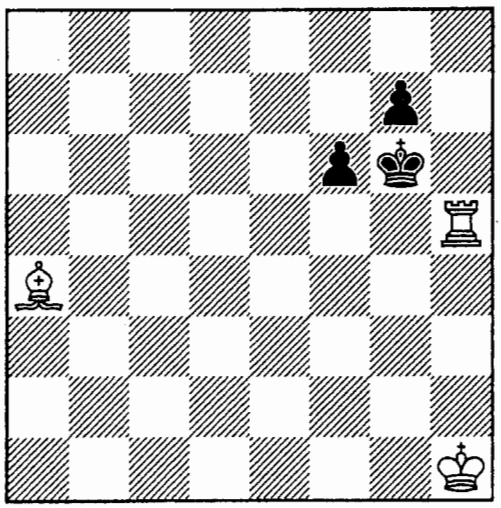

84.

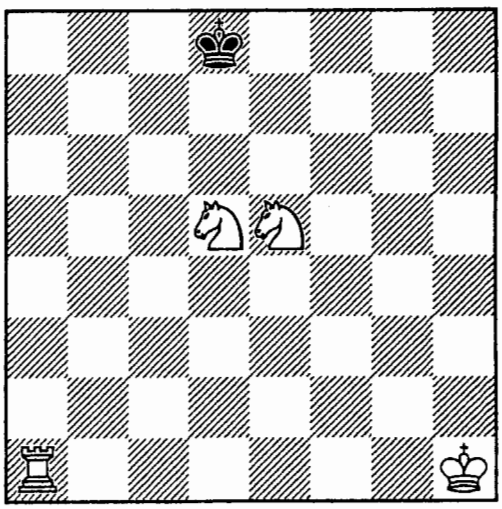

85.

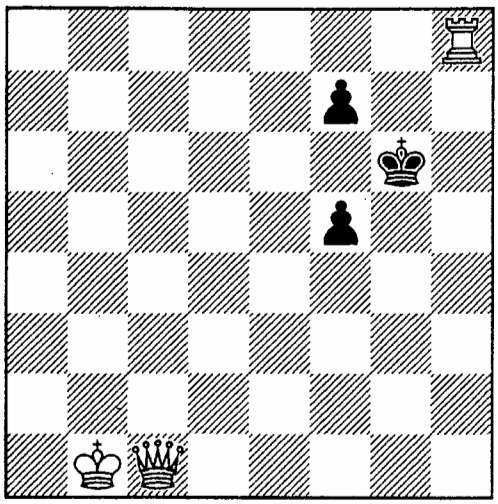

86.

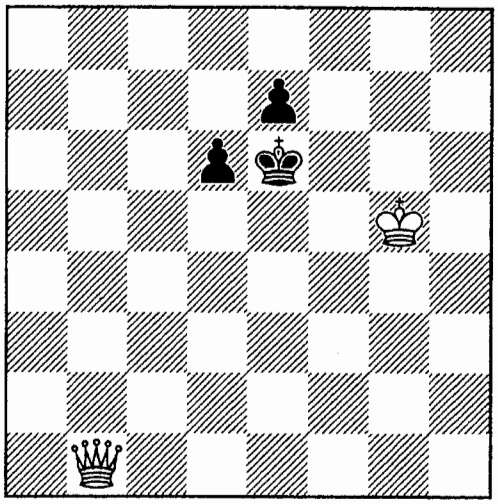

87.

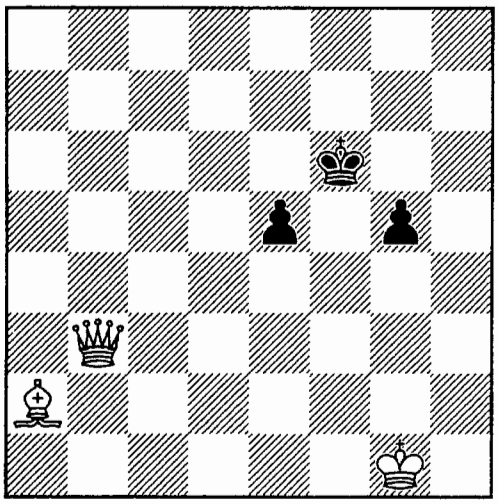

88.

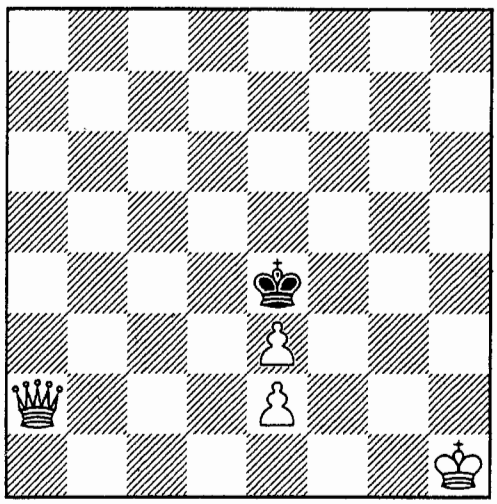

89.

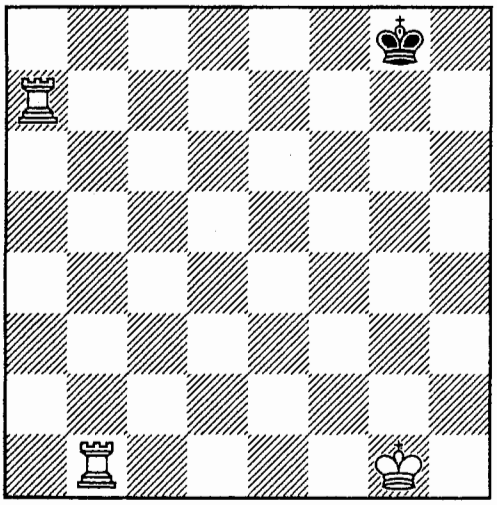

90.

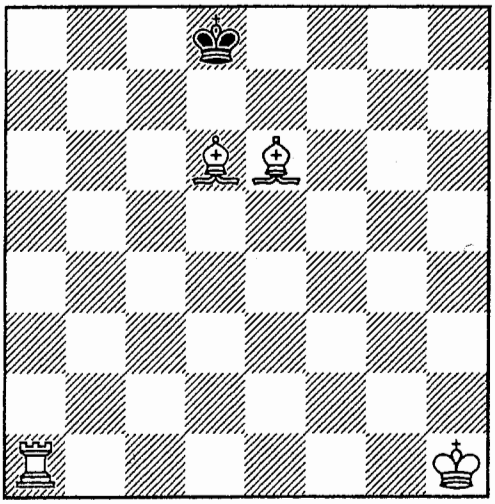

91.

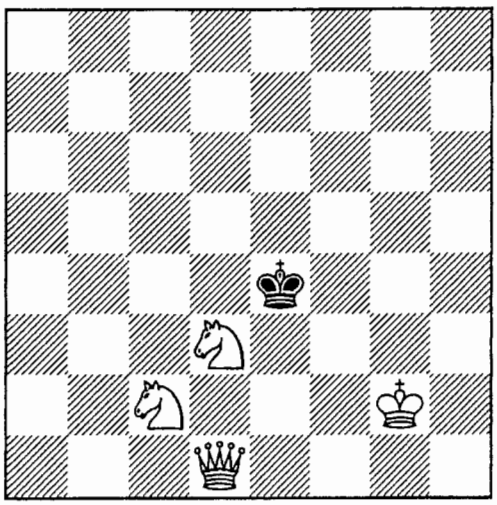

92.

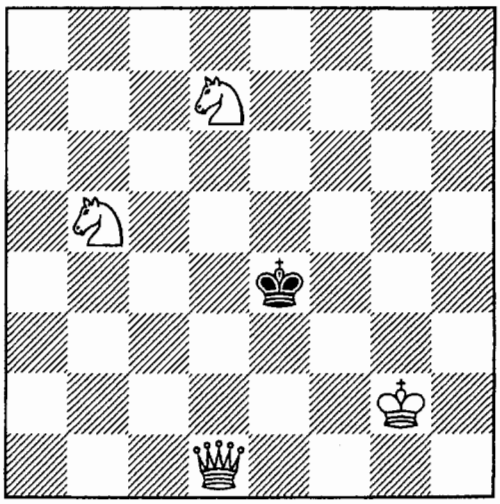

93.

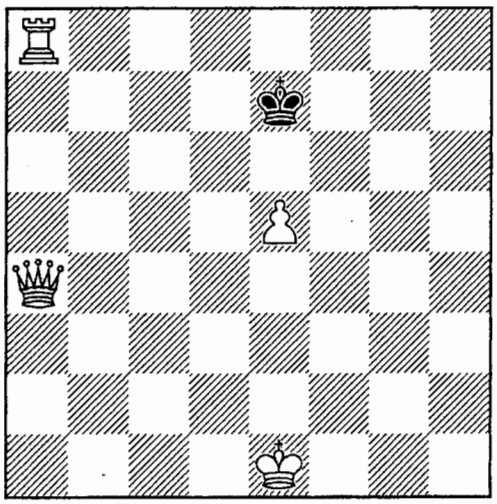

94.

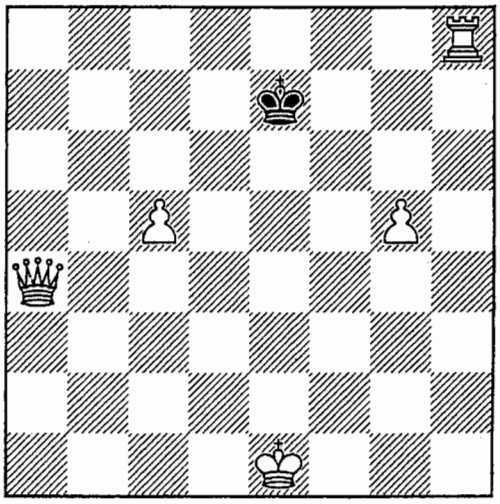

95.

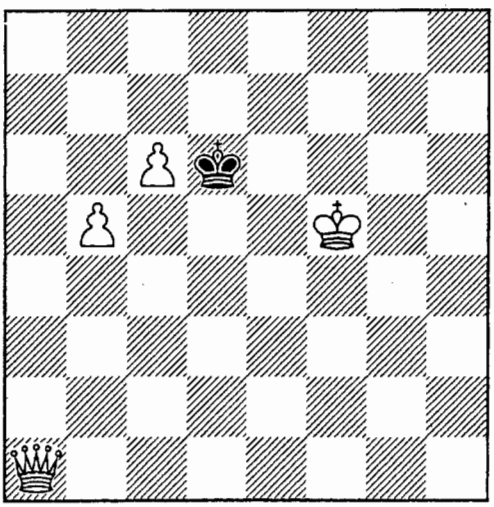

96.

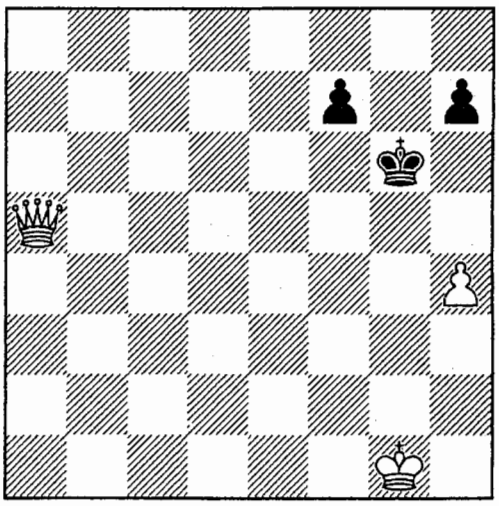

97.

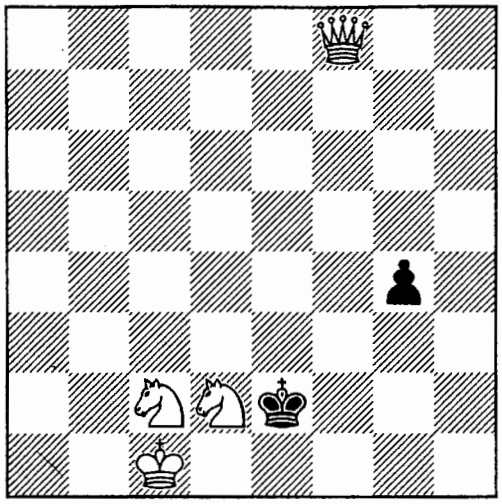

98.

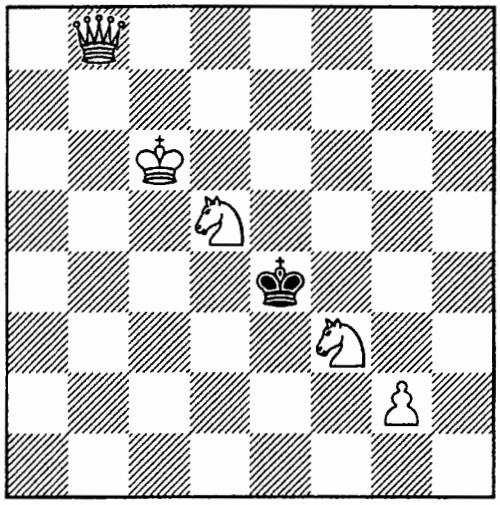

99.

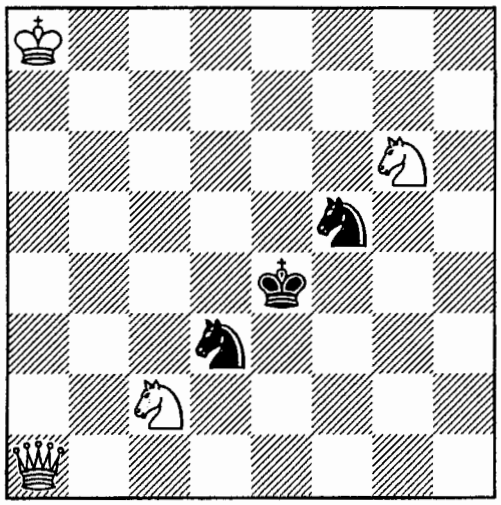

100.

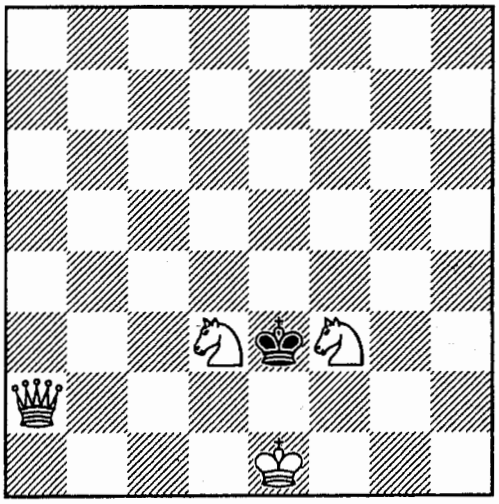

101.

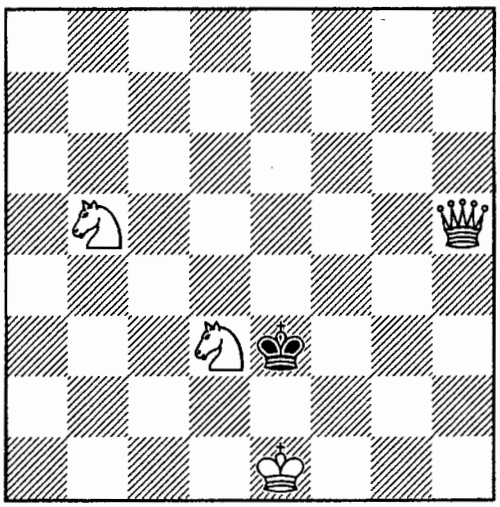

102.

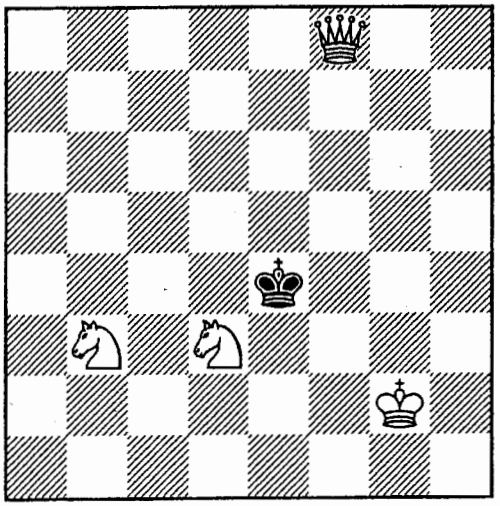

103.

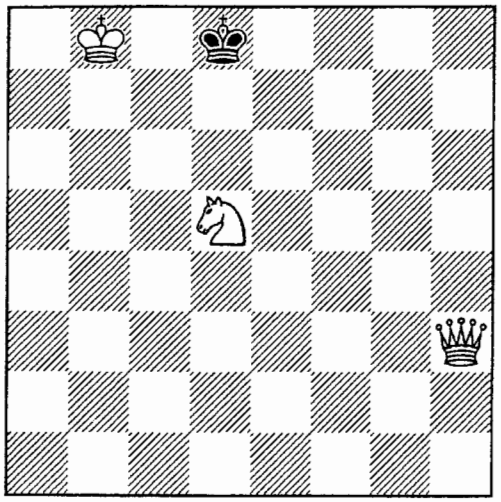

104.

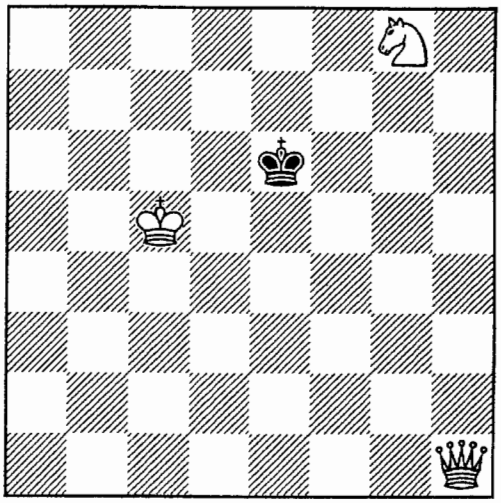

105.

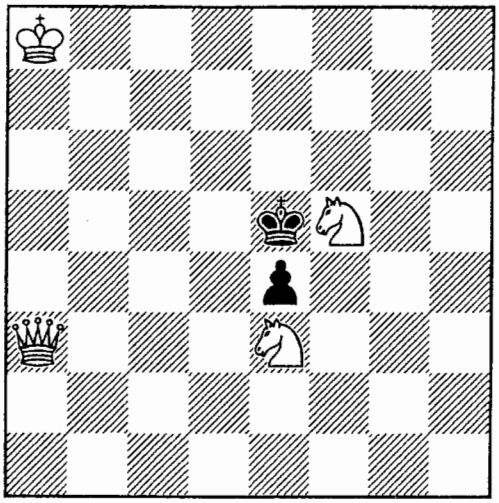

106.

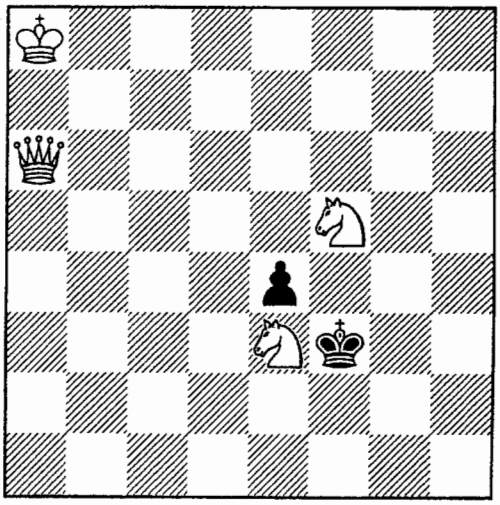

107.

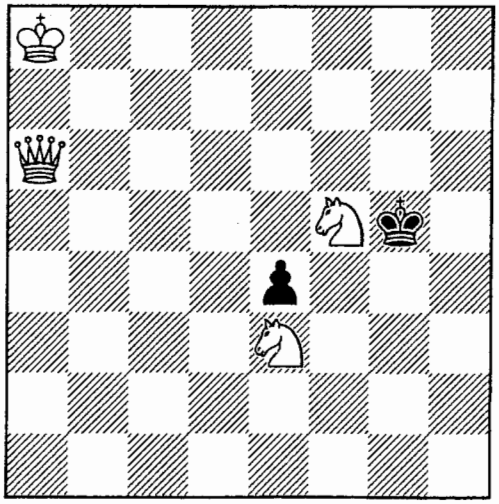

108.

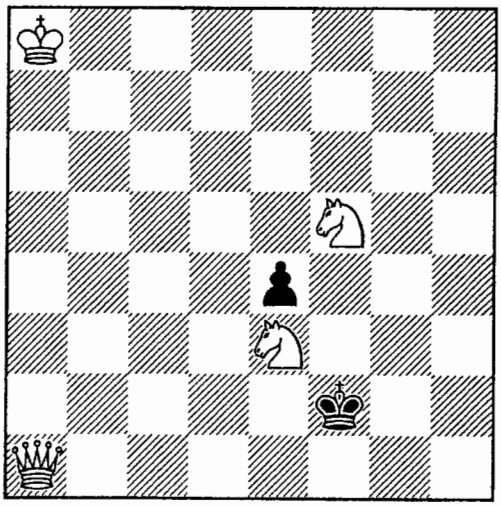

109.

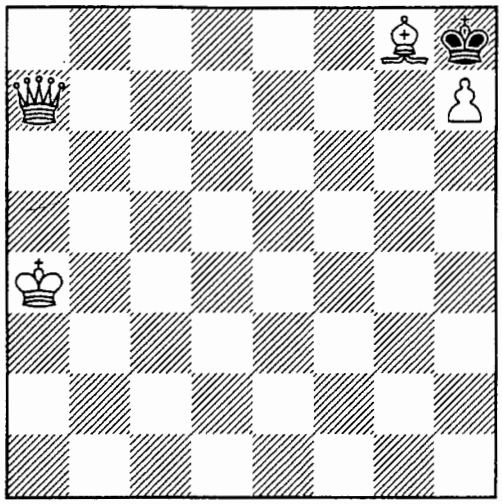

110.

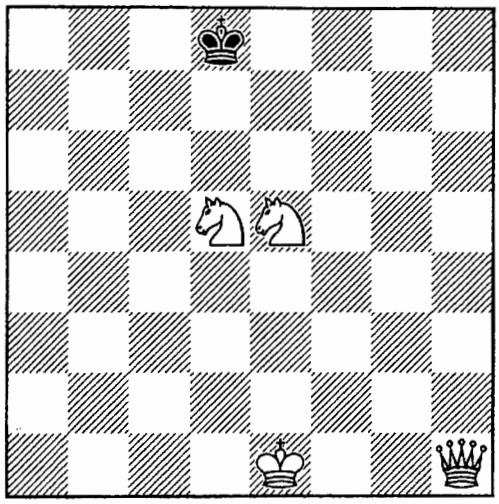

111.

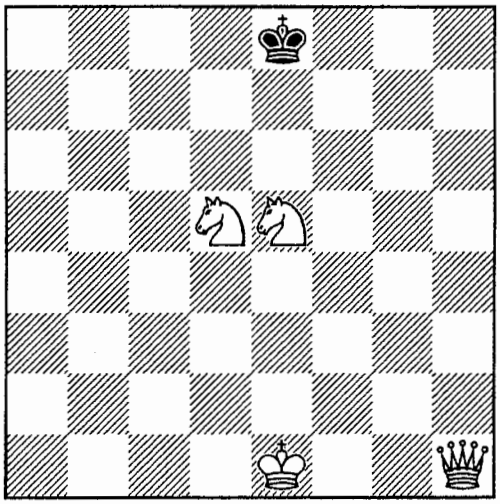

112.

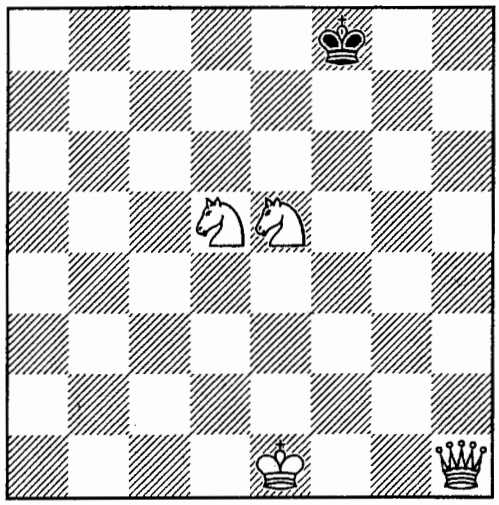

113.

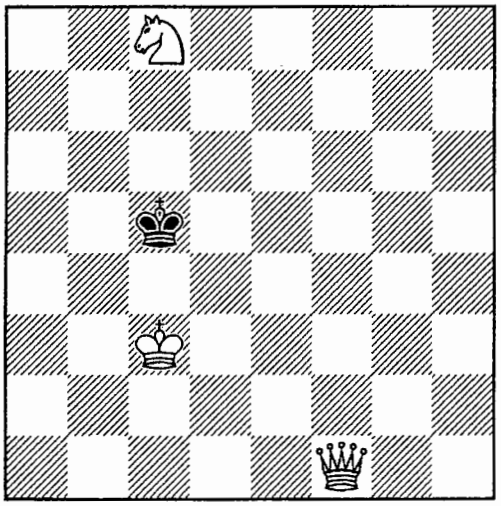

114.

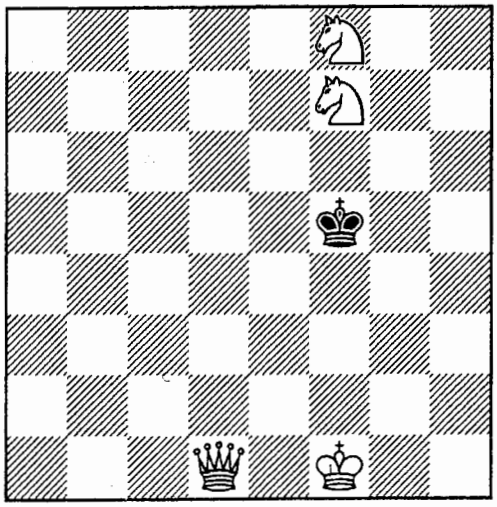

115.

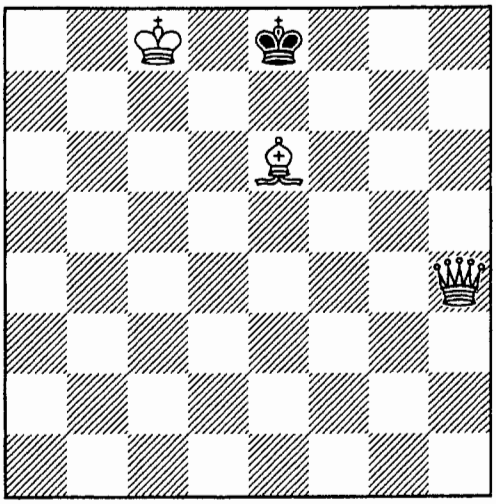

116.

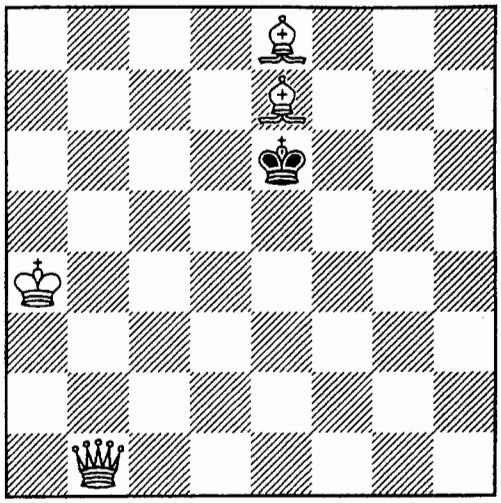

117.

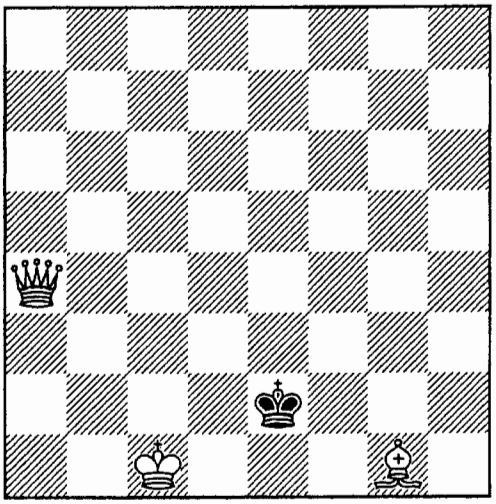

118.

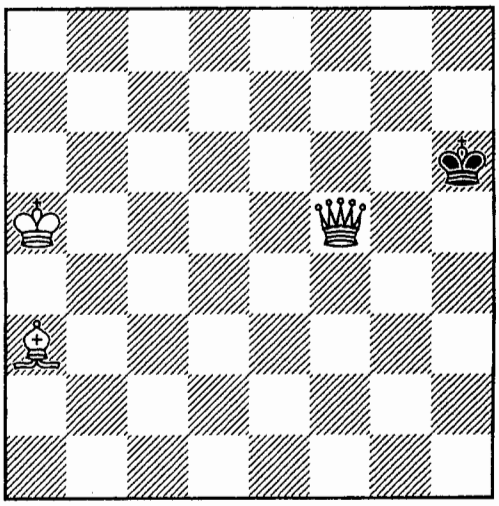

119.

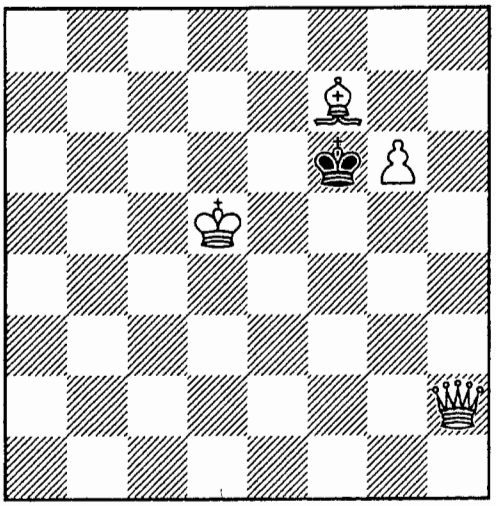

120.

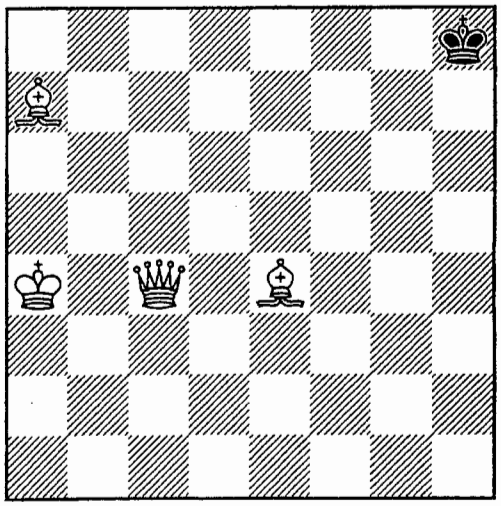

121.

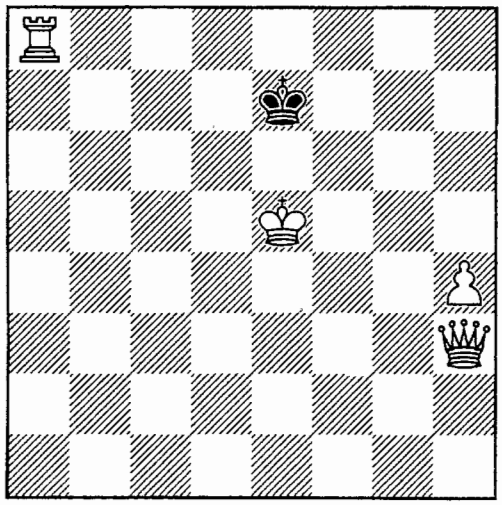

122.

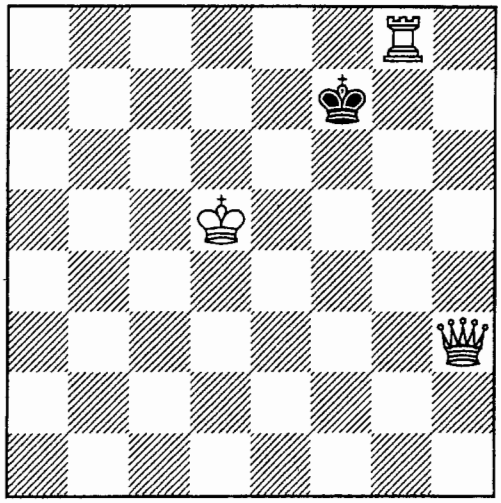

123.

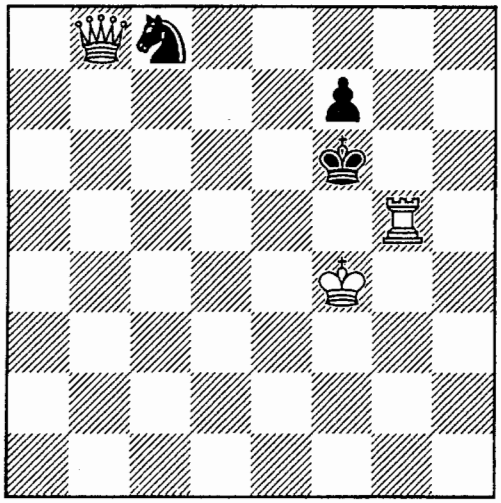

124.

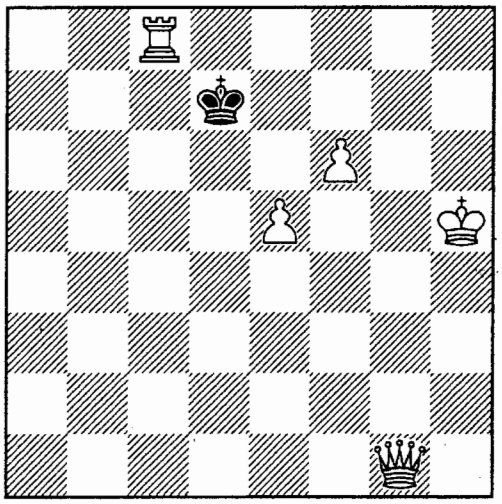

125.

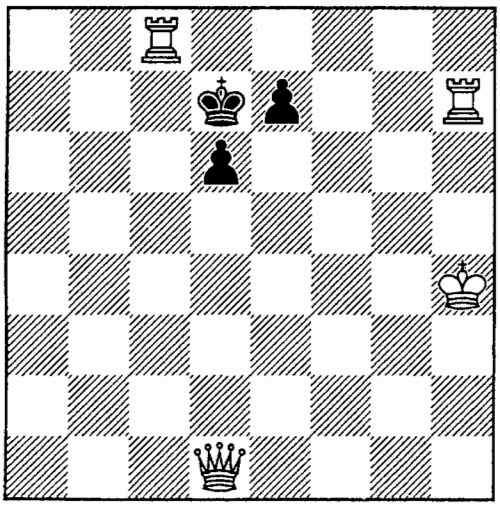

126.

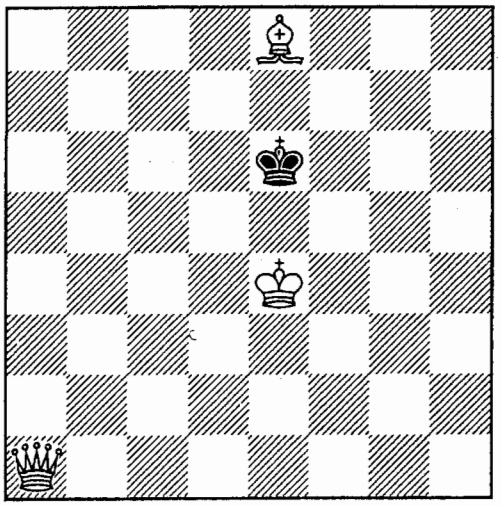

127.

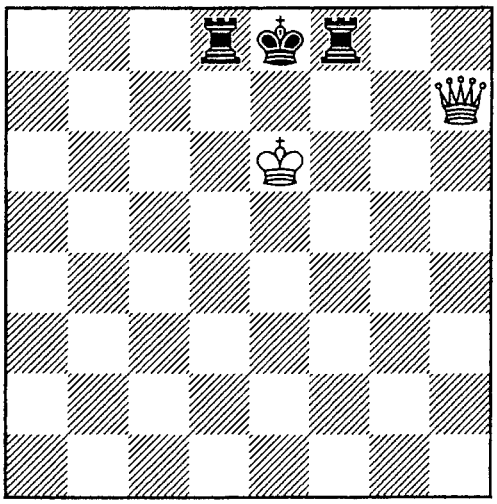

128.

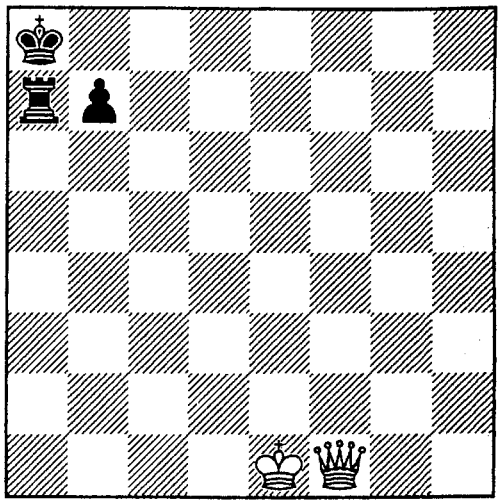

129.

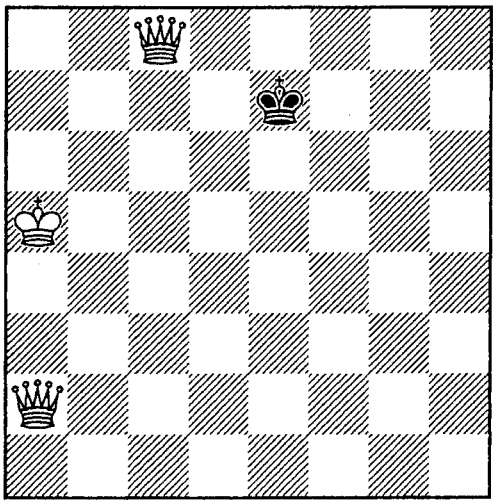

130.

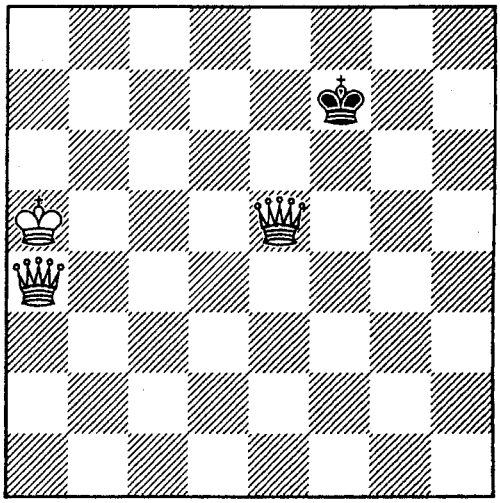

131.

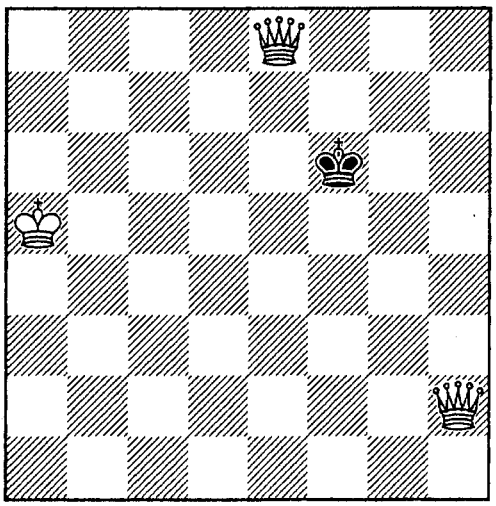

132.

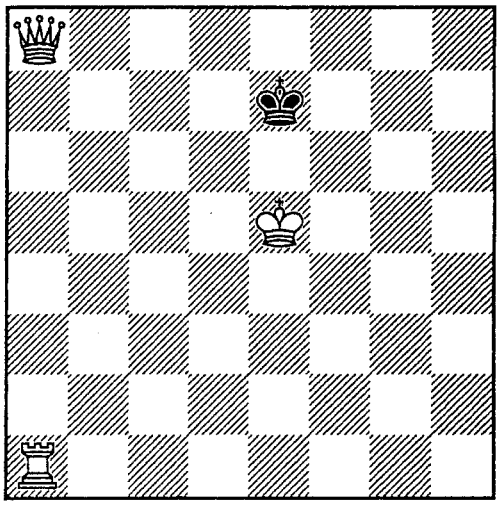

133.

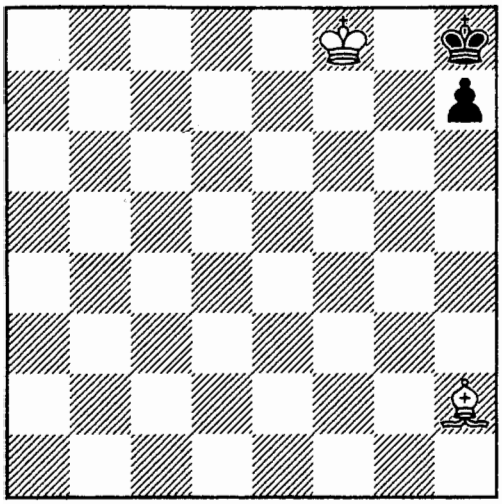

134.

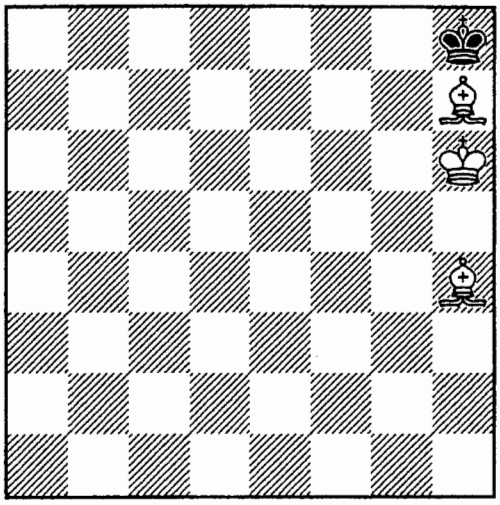

135.

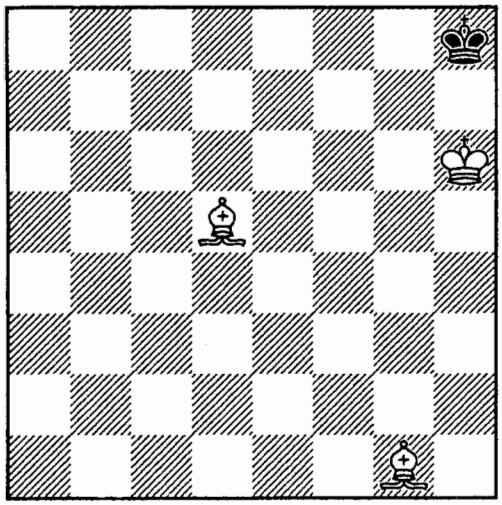

136.

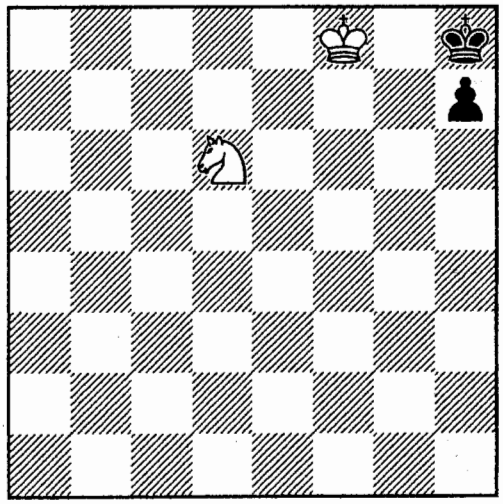

137.

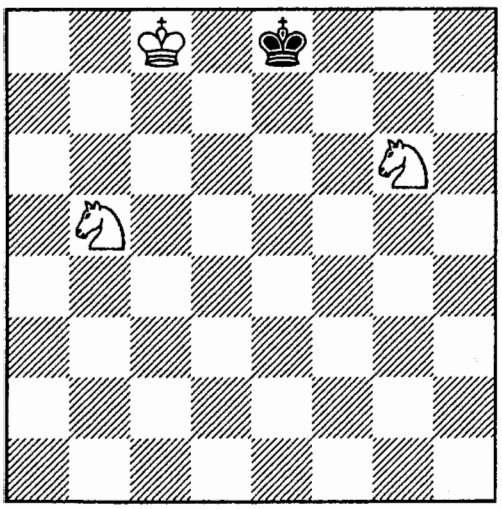

138.

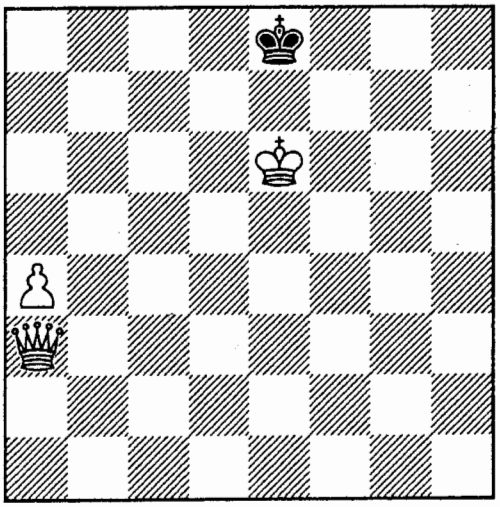

139.

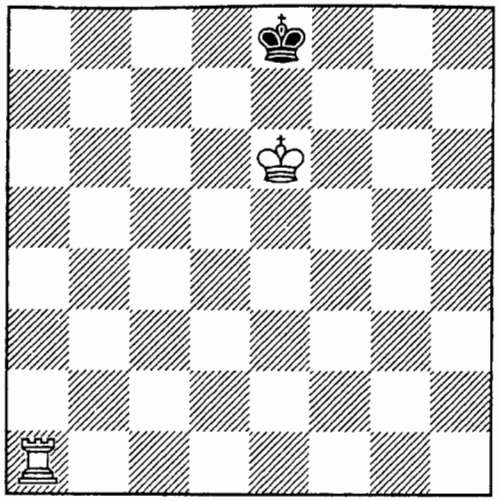

140.

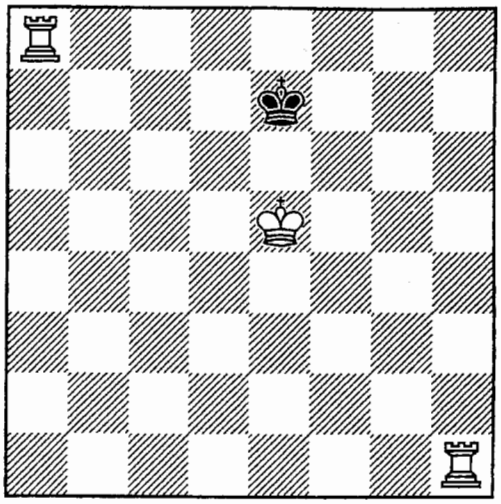

141.

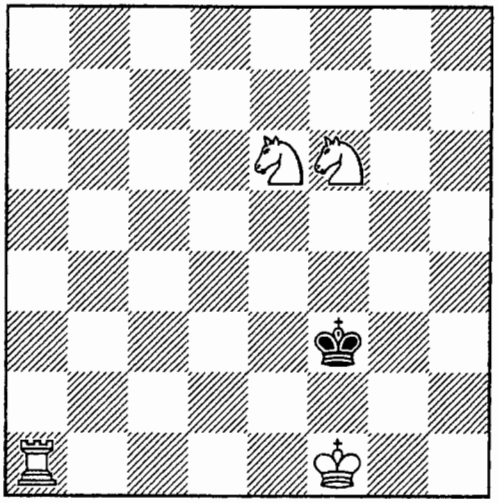

142.

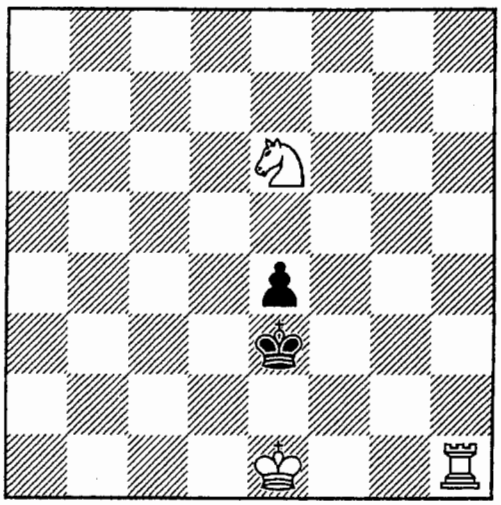

143.

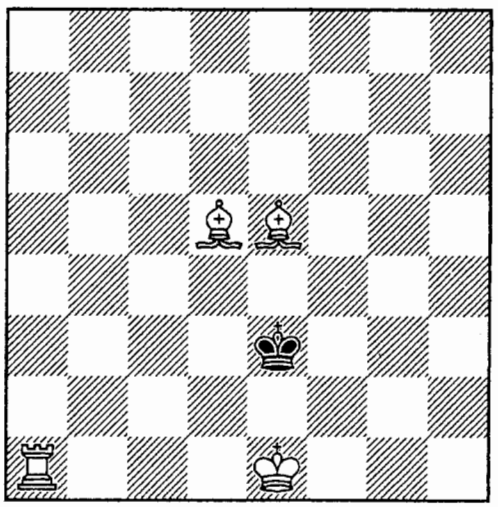

144.

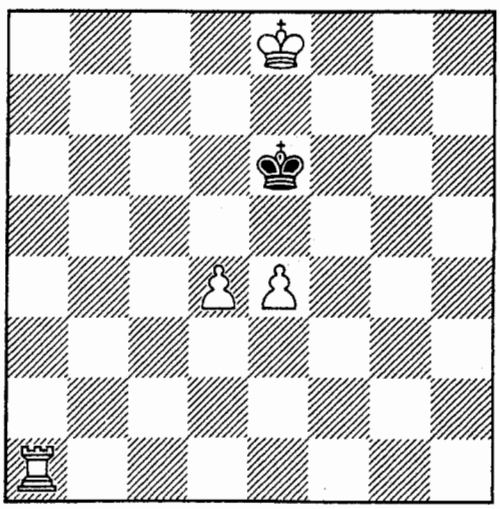

145.

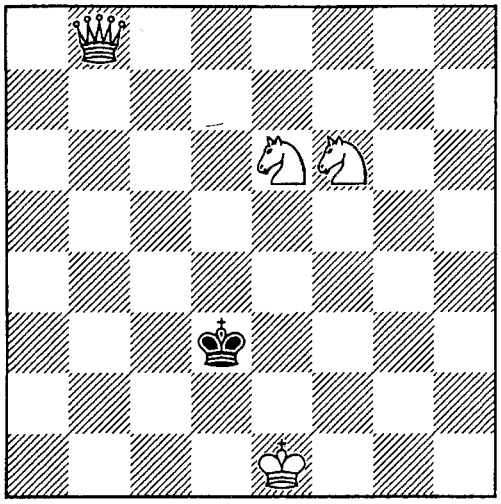

146.

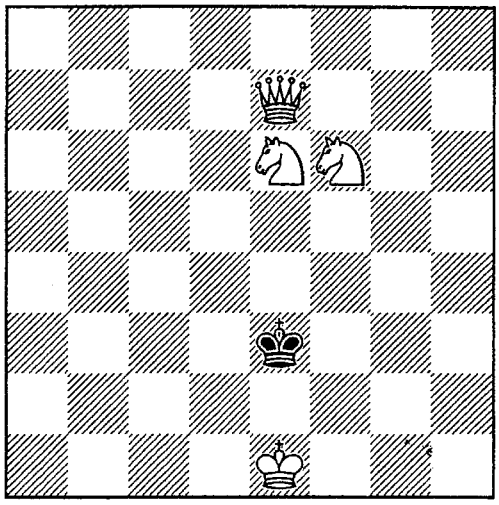

147.

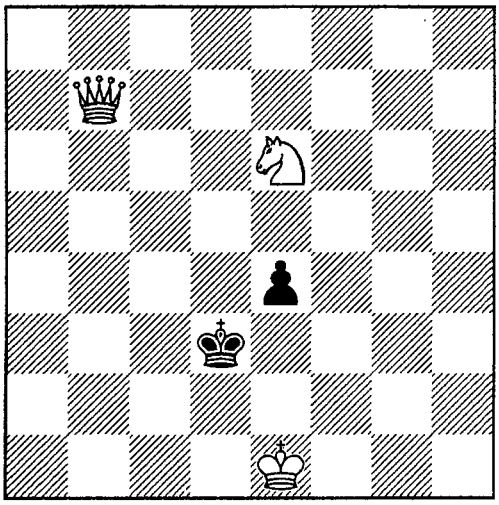

148.

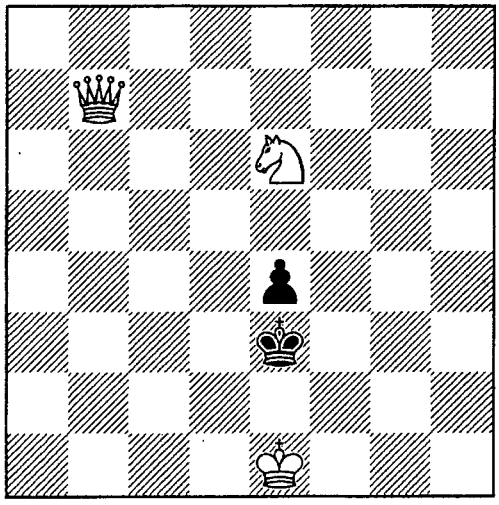

149.

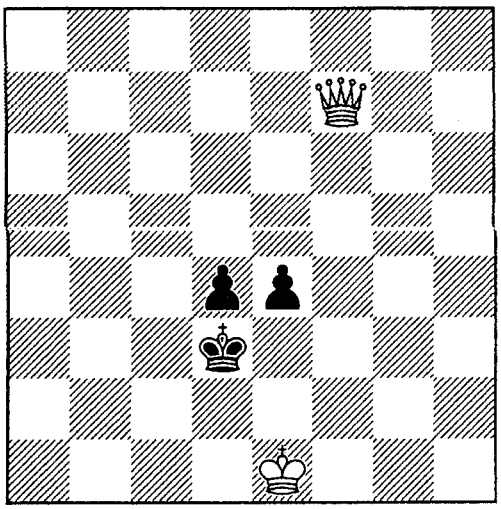

150.

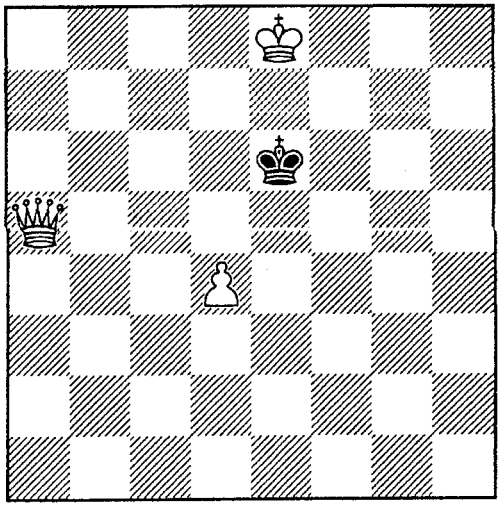

151.

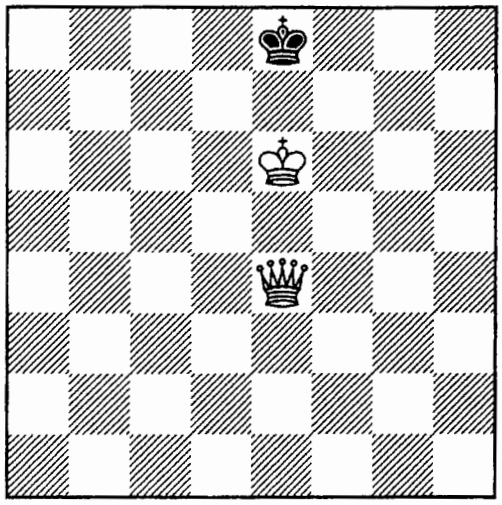

152.

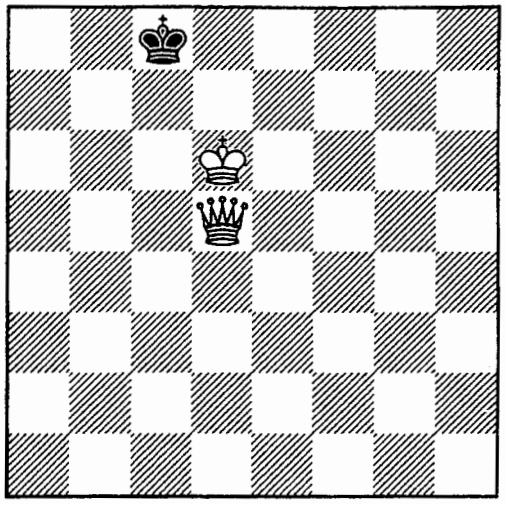

153.

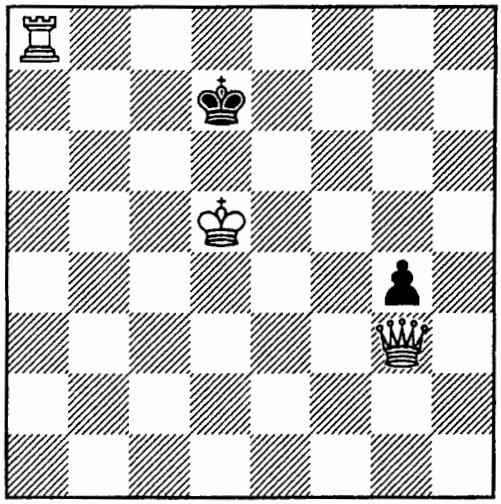

154.

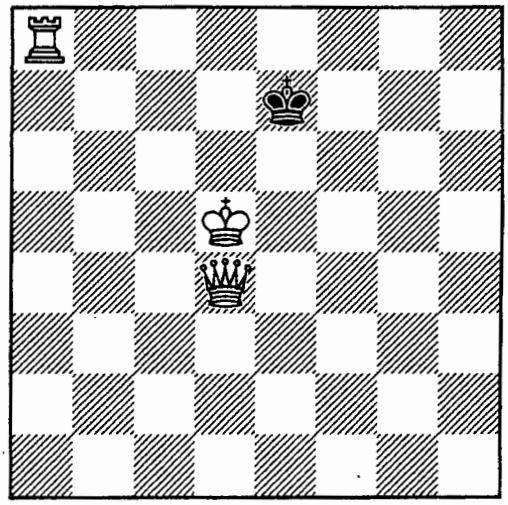

155.

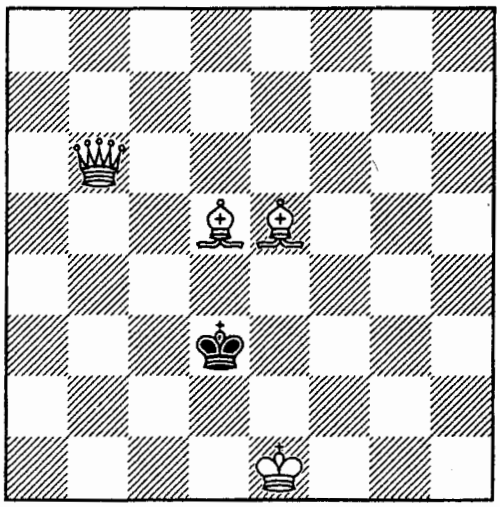

156.

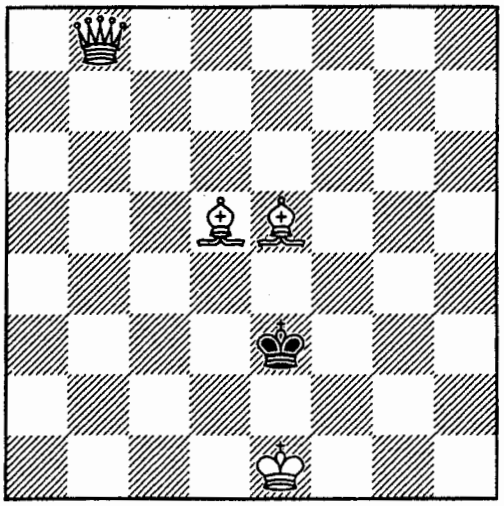

157.

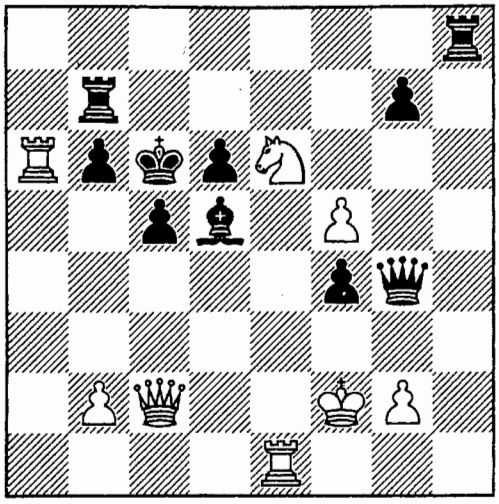

158.

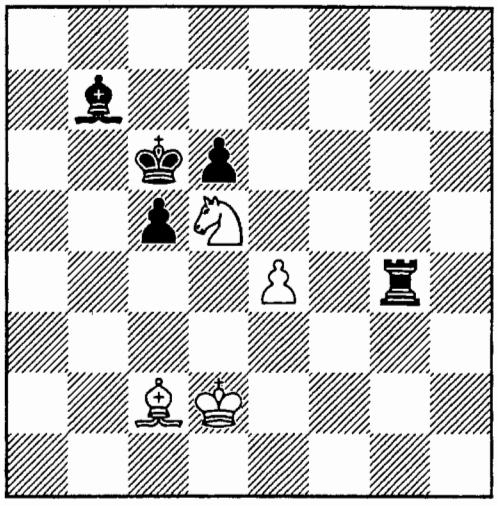

159.

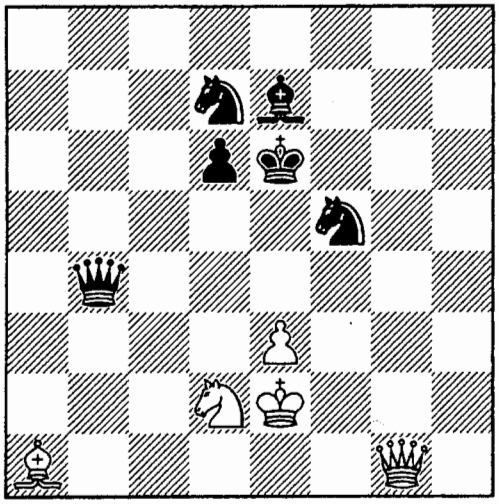

160.

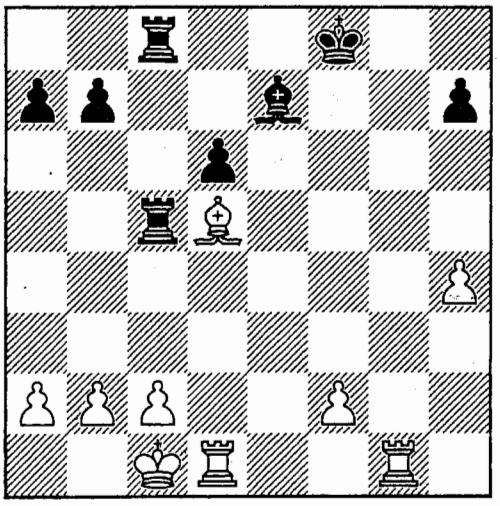

161.

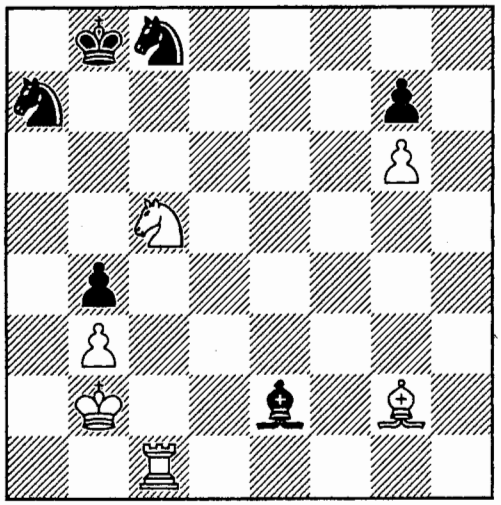

162.

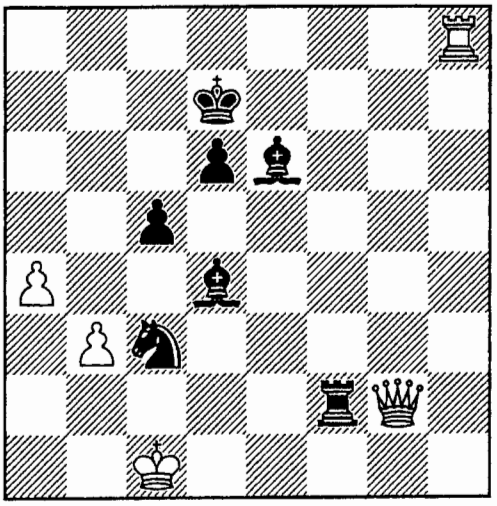

163.

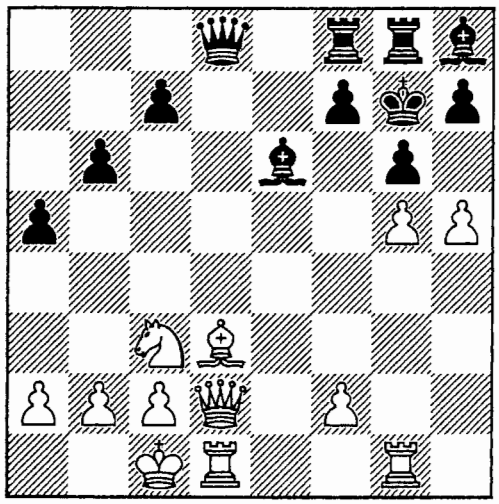

164.

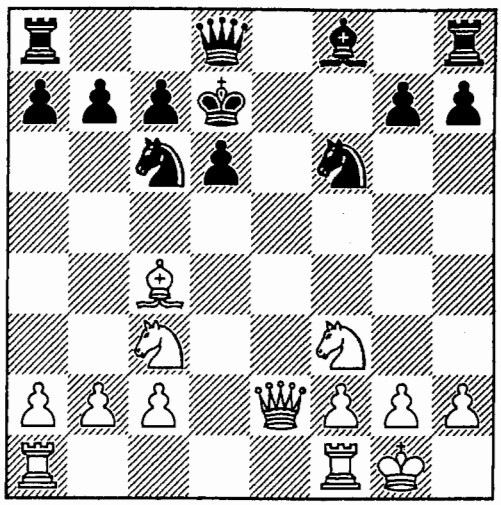

165.

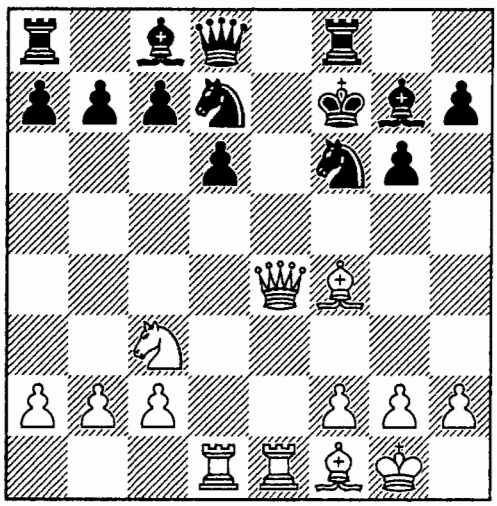

166.

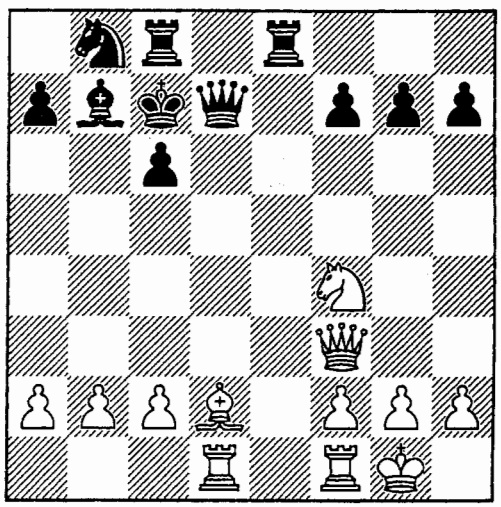

167.

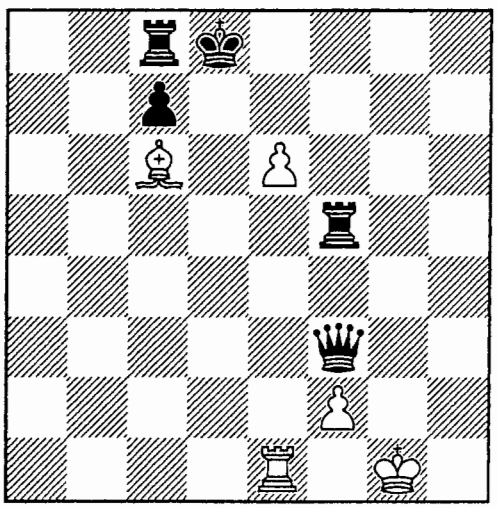

168.

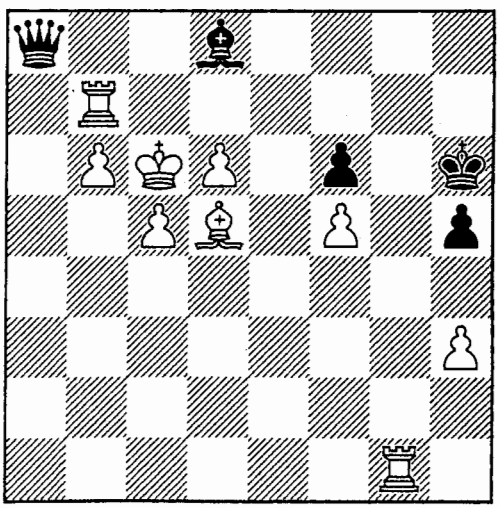

169.

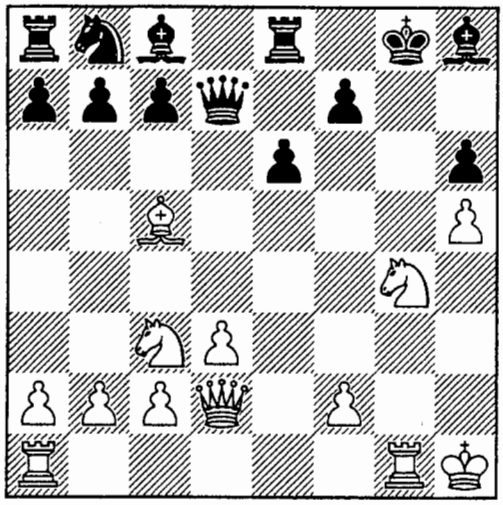

170.

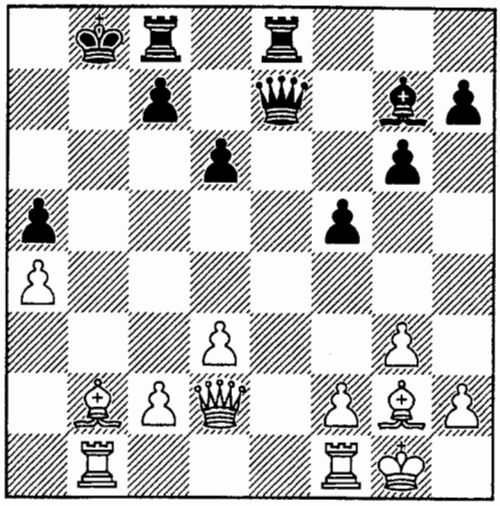

171.

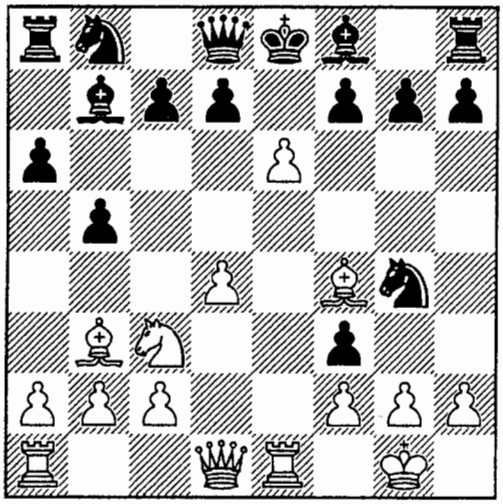

172.

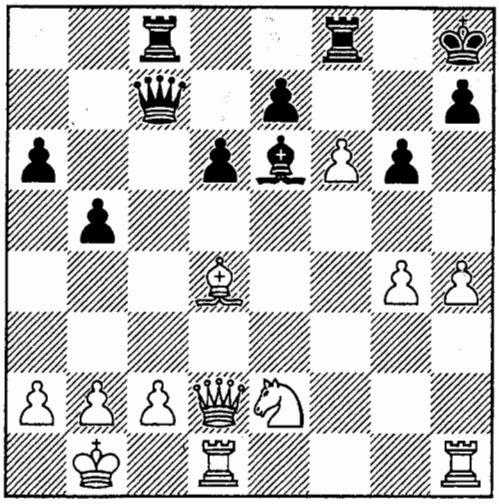

173.

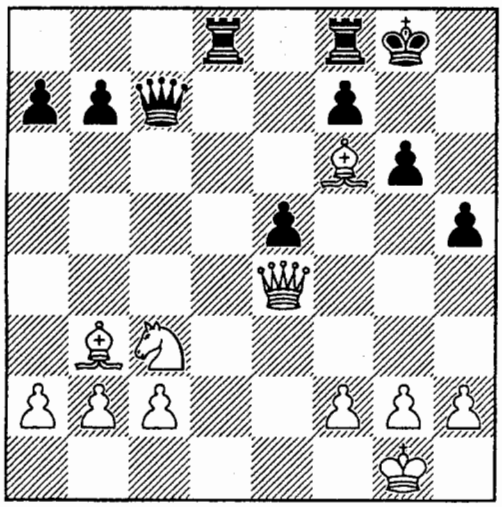

174.

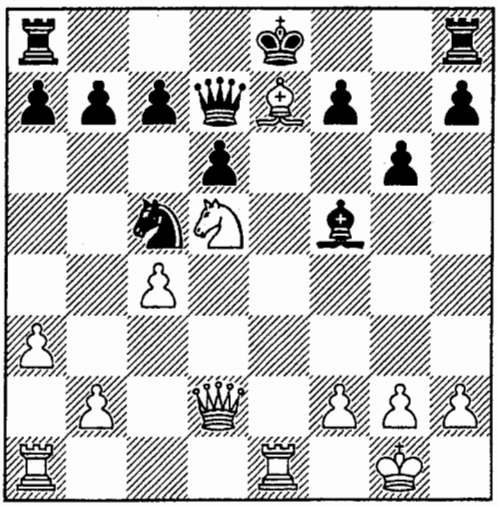

175.

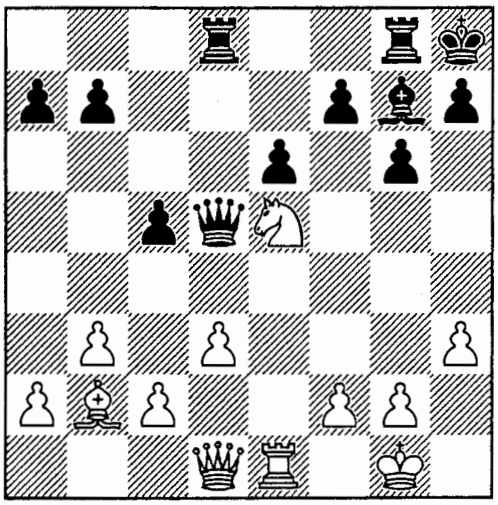

176.

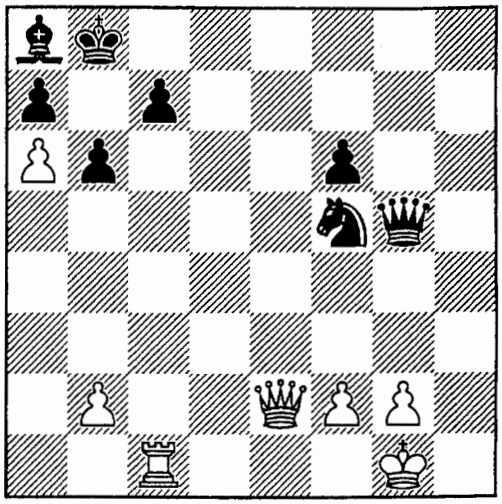

177.

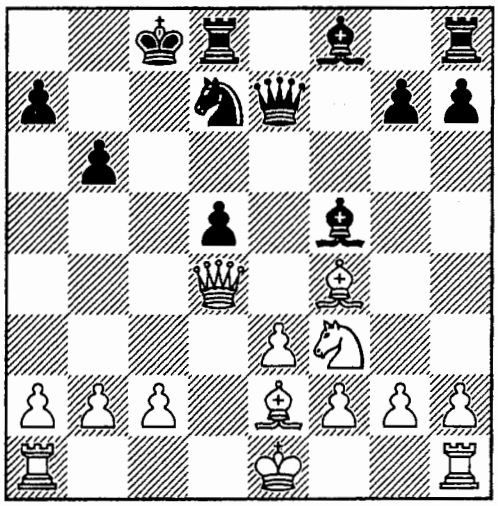

178.

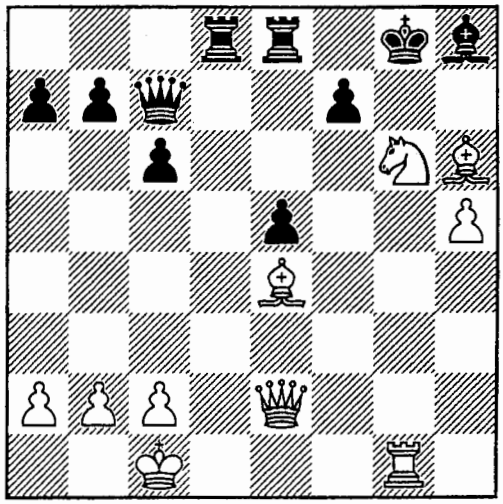

179.

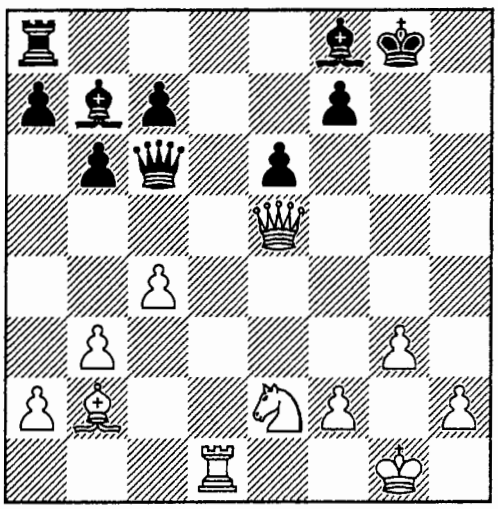

180.

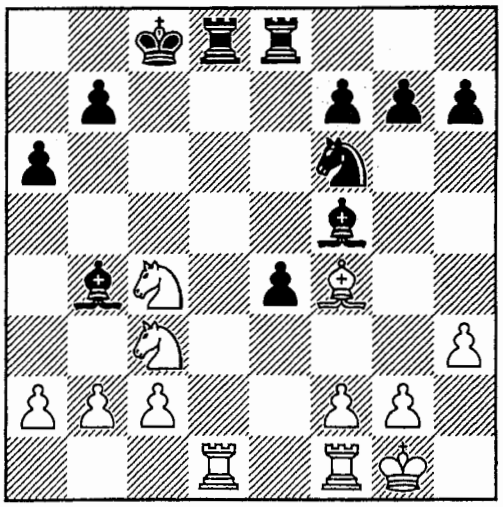

181.

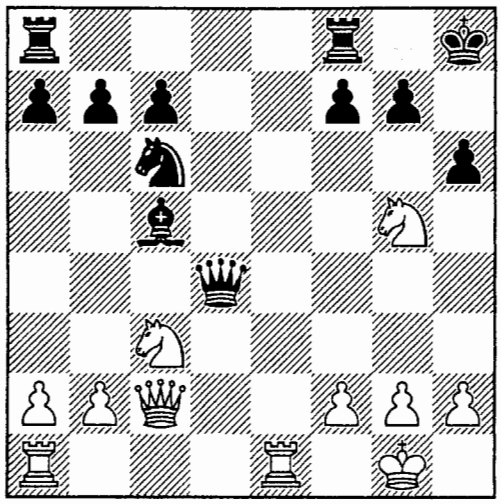

182.

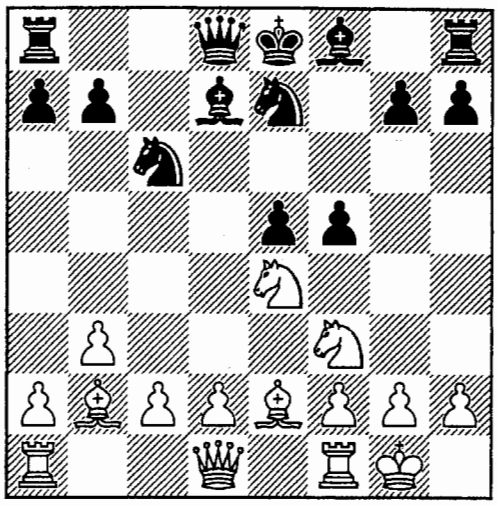

183.

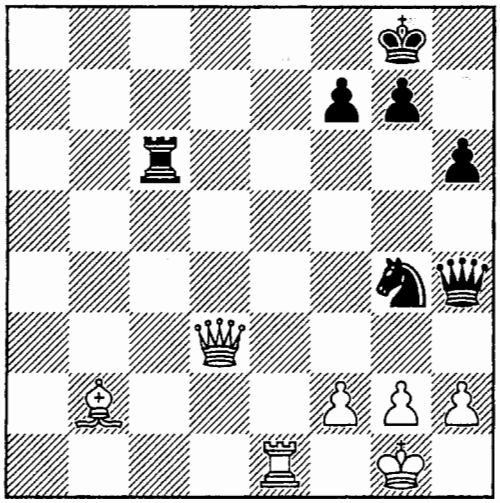

184.

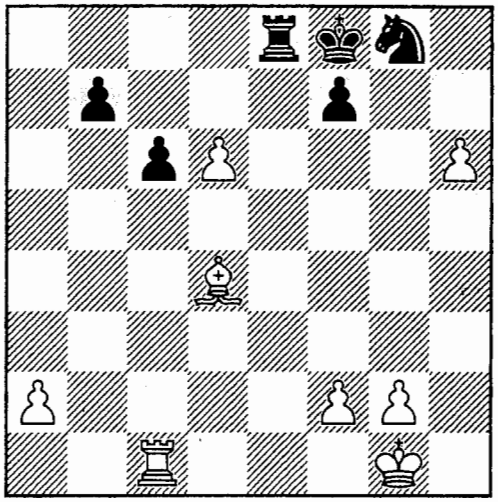

185.

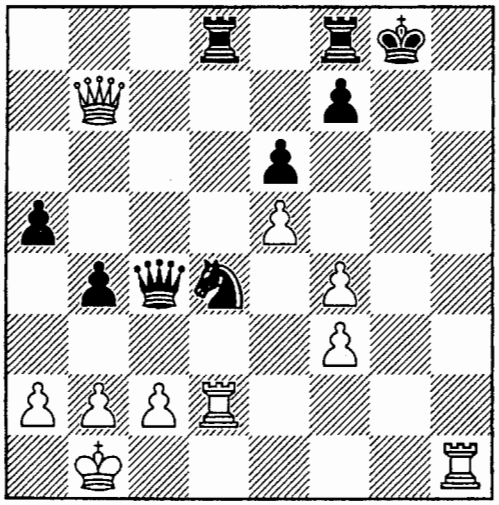

186.

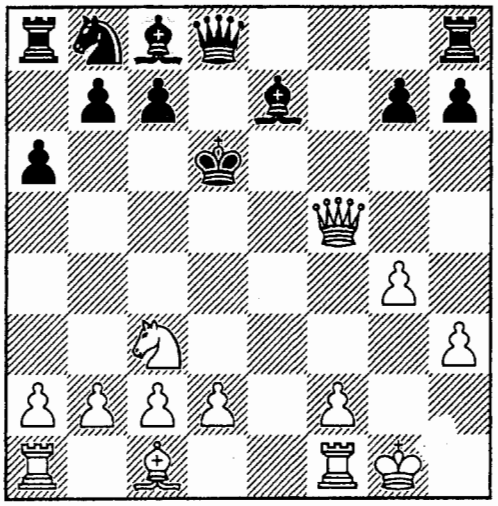

187.

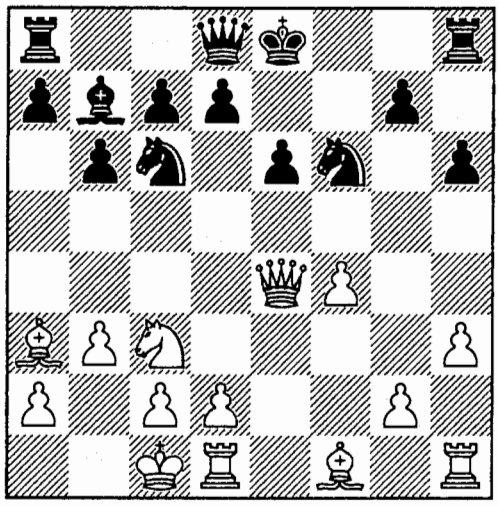

188.

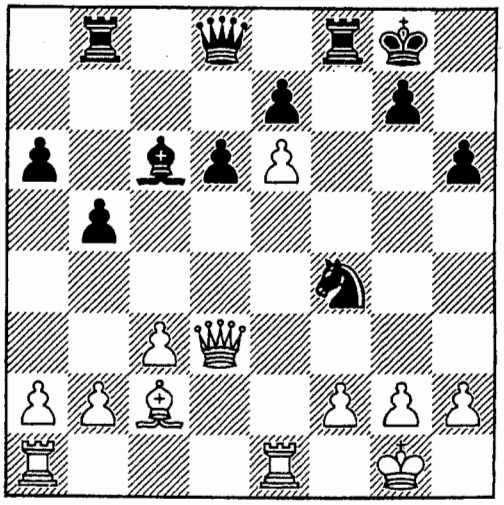

189.

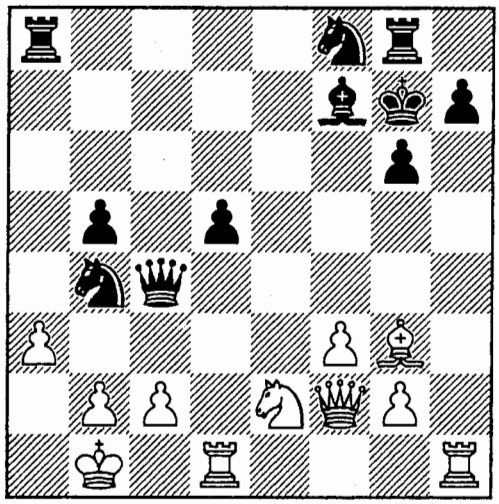

190.

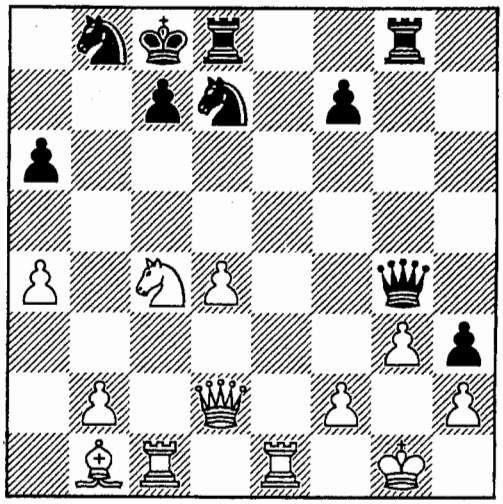

191.

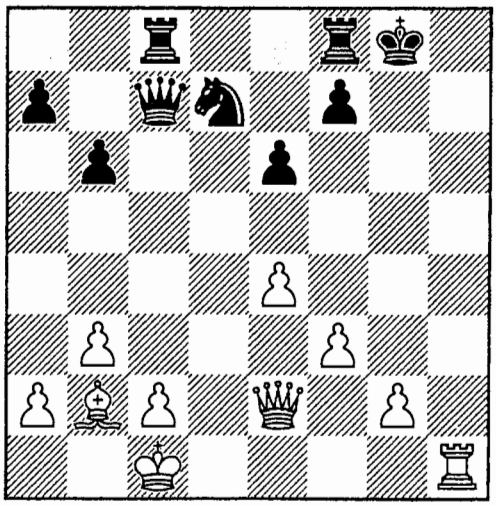

192.

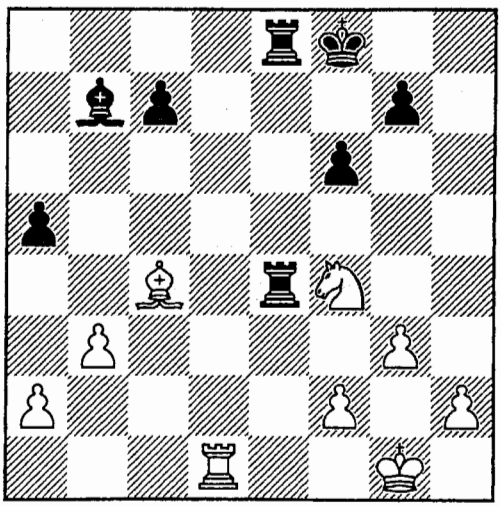

193.

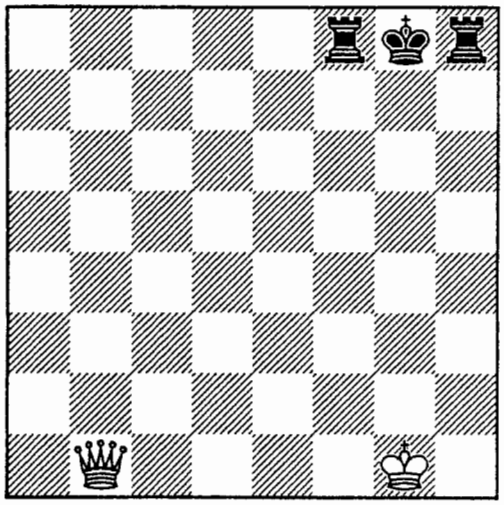

194.

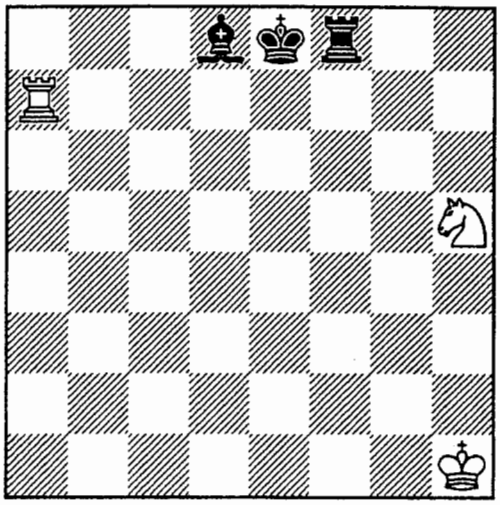

195.

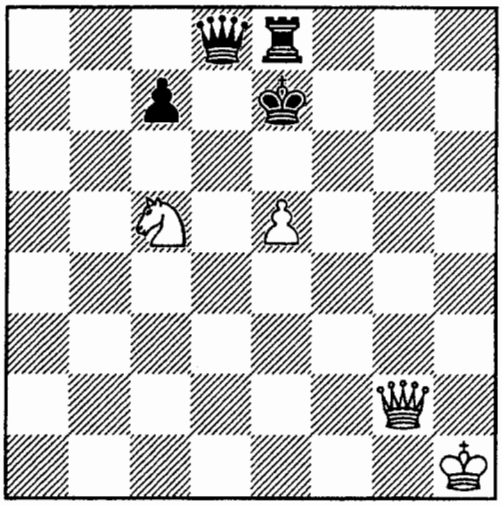

196.

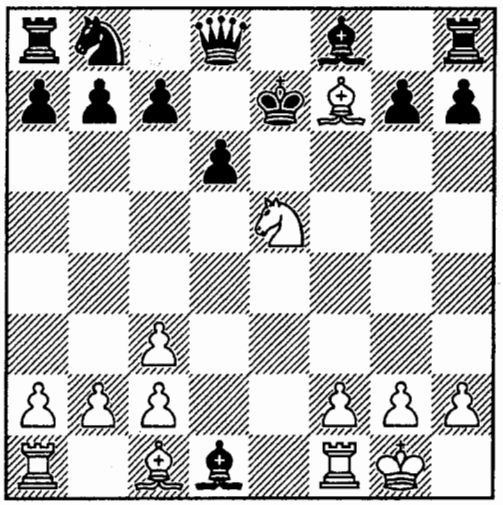

197.

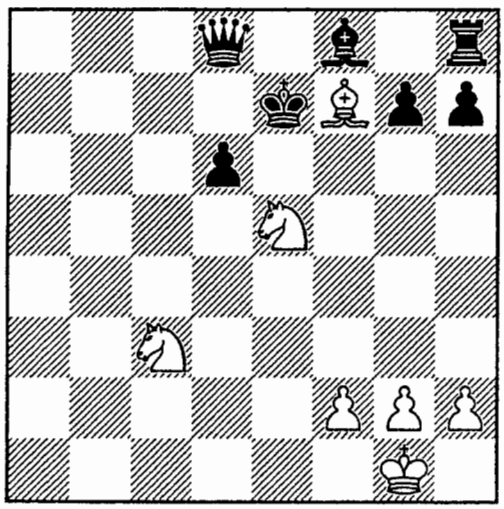

198.

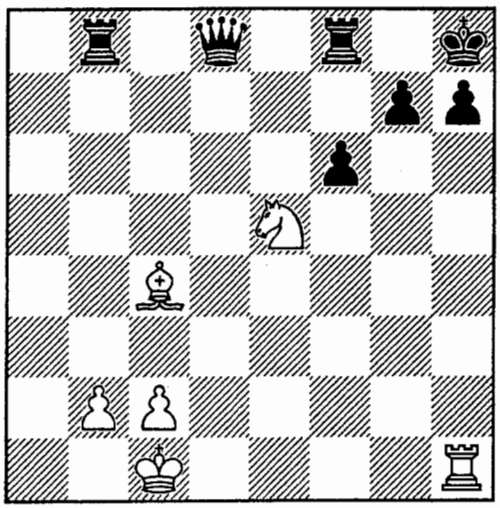

199.

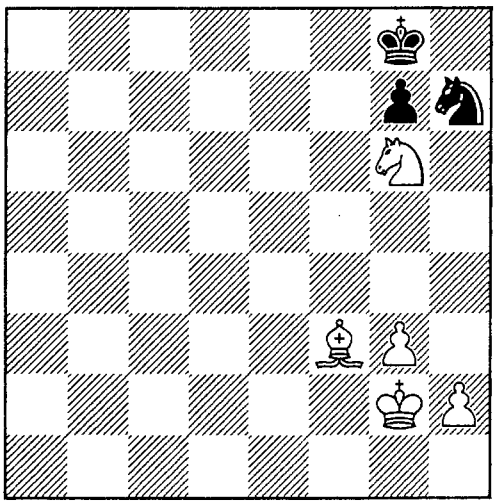

200.

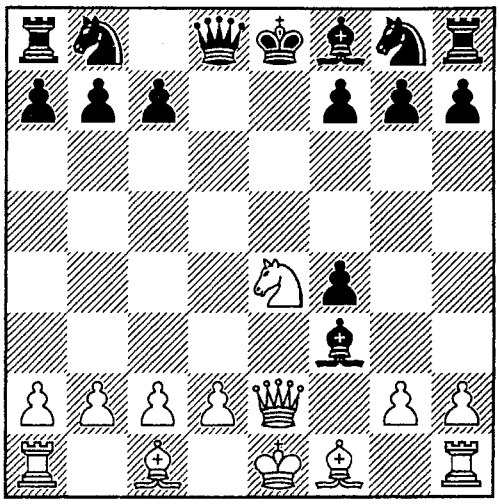

201.

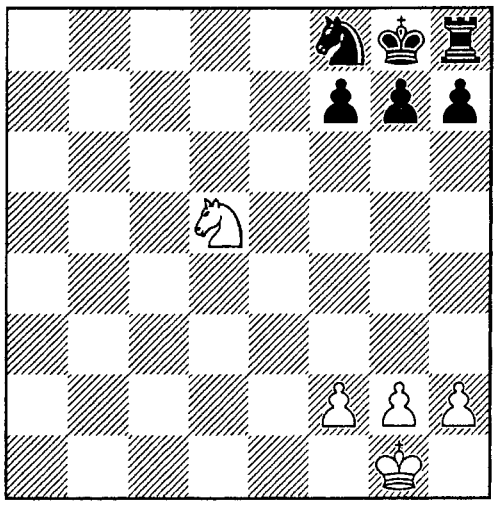

202.

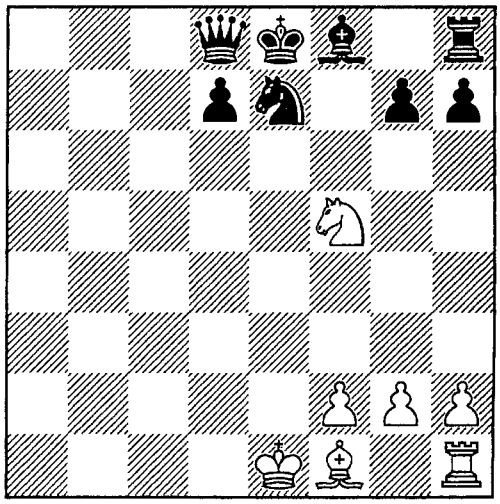

203.

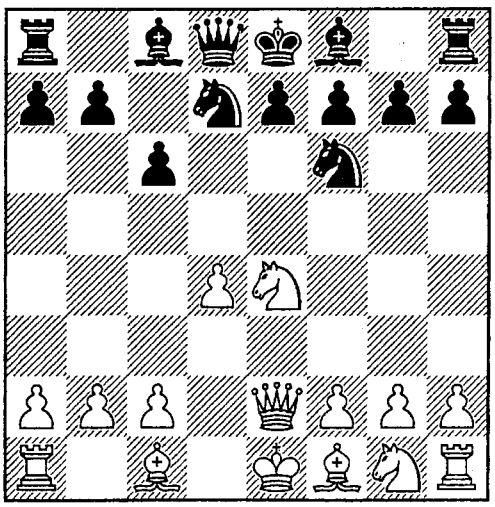

204.

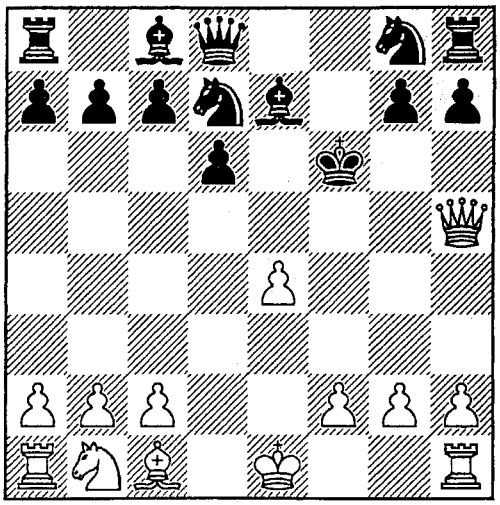

205.

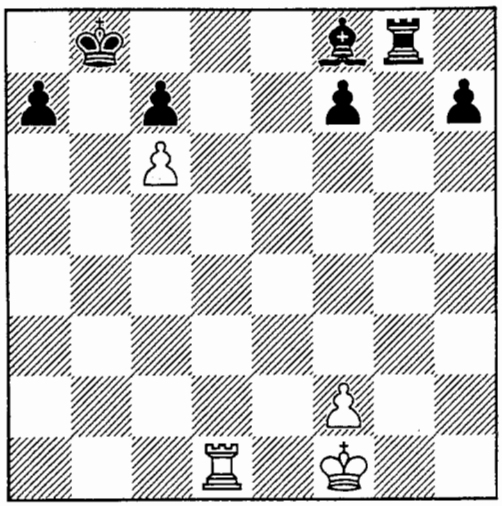

206.

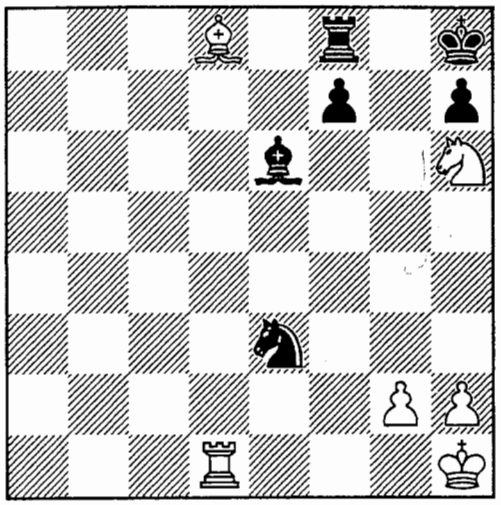

207.

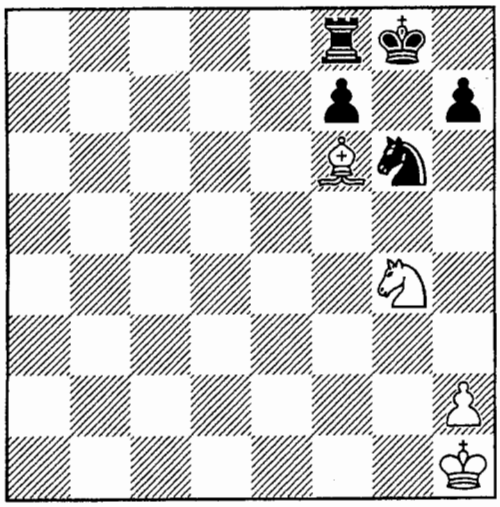

208.

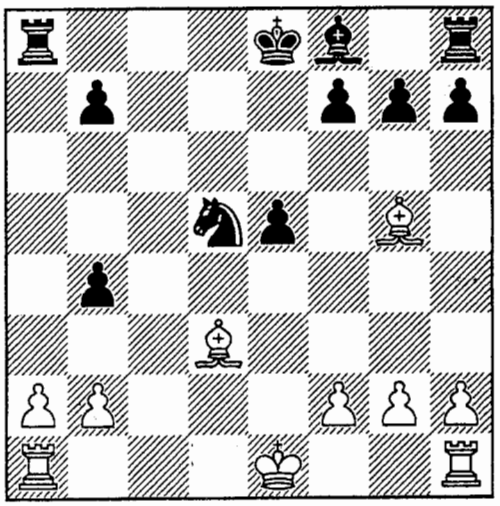

209.

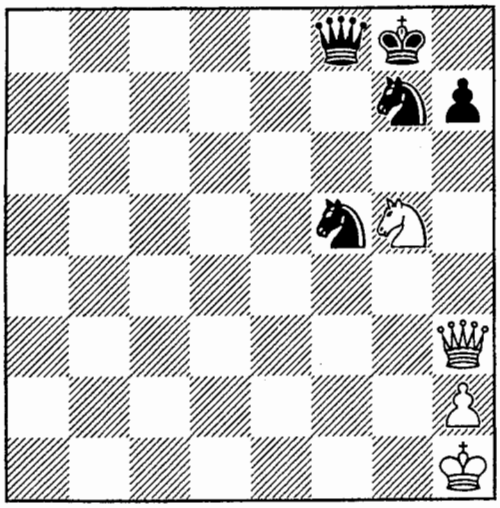

210.

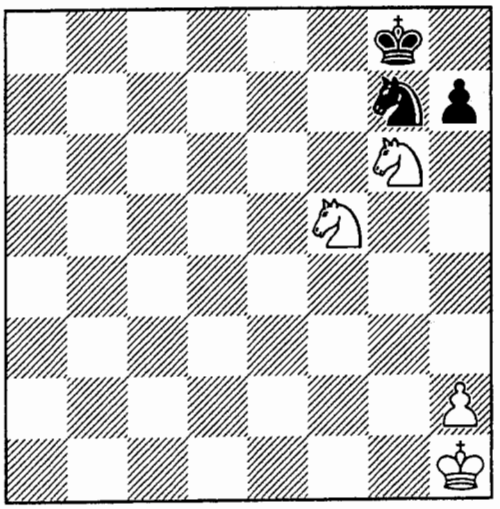

211.

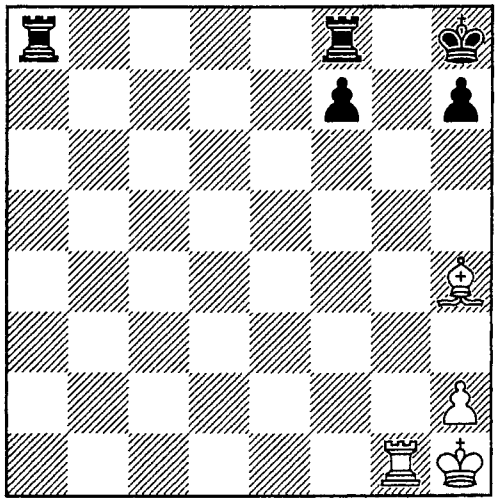

212.

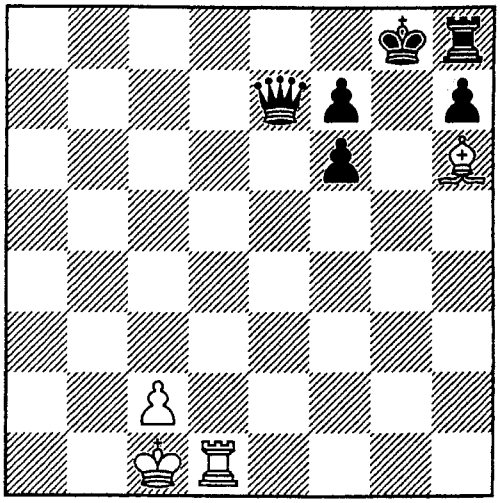

213.

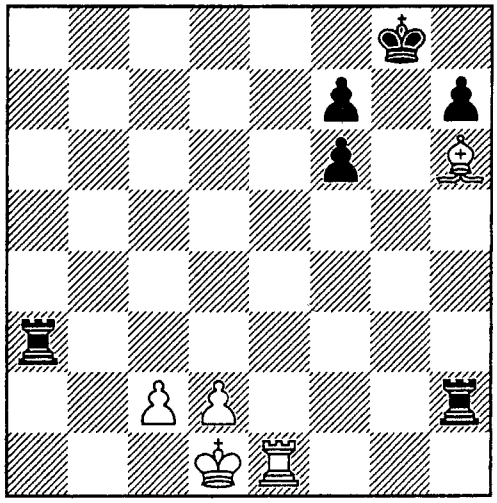

214.

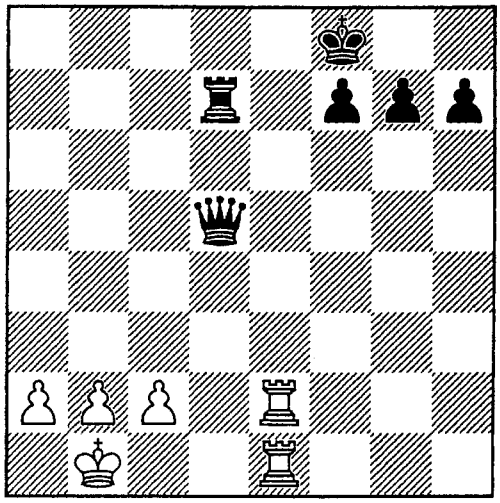

215.

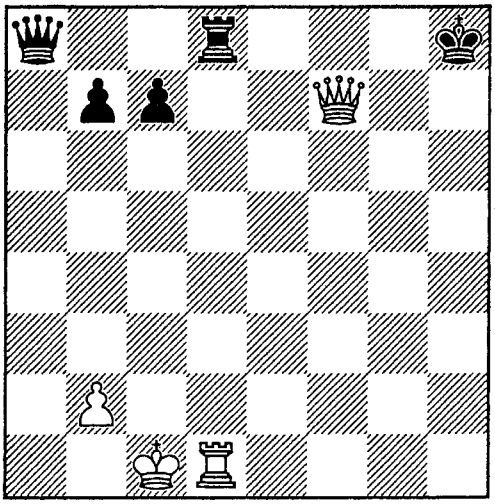

216.

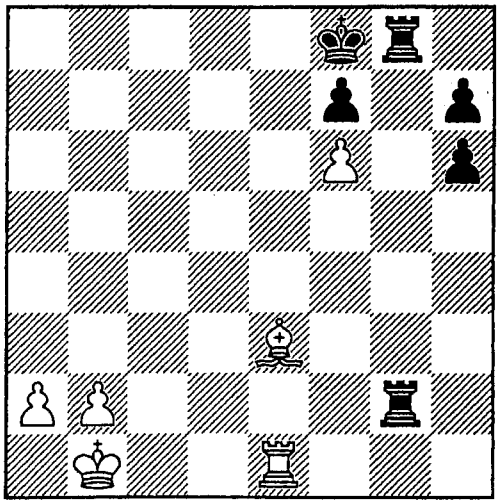

217.

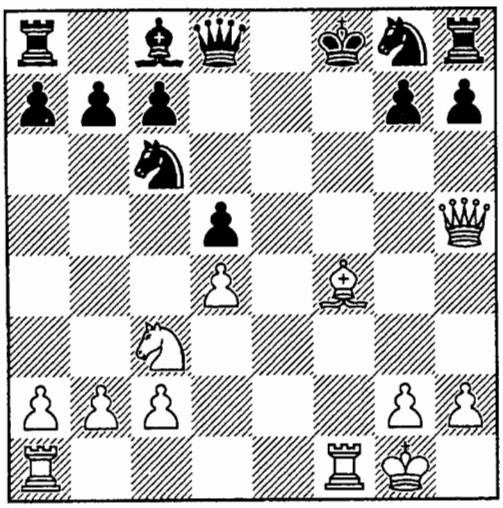

218.

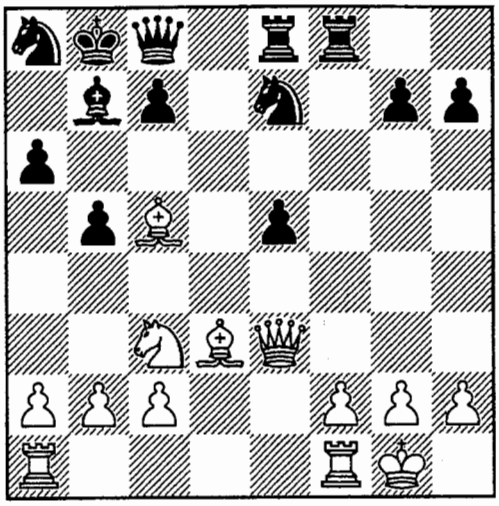

219.

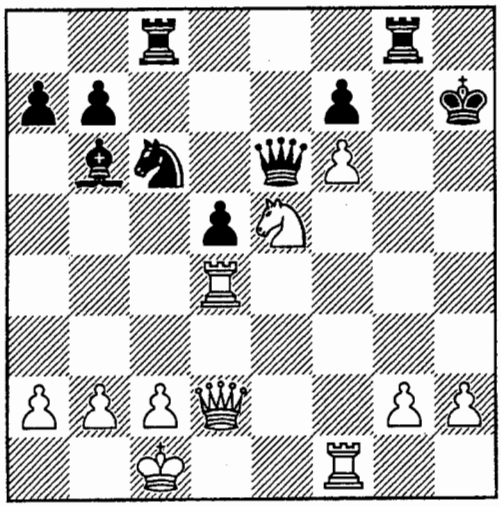

220.

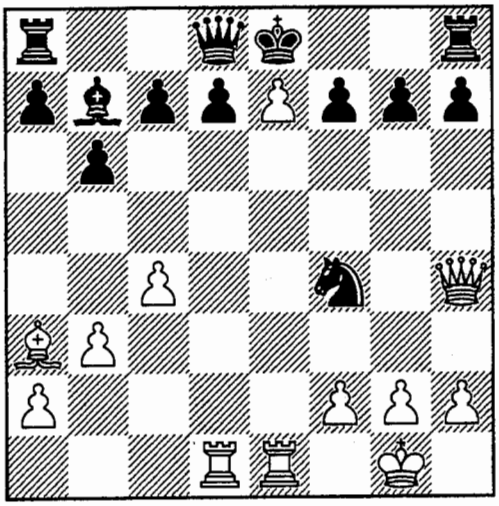

221.

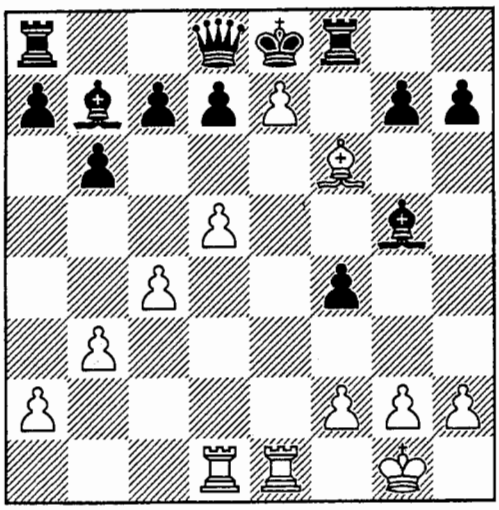

222.

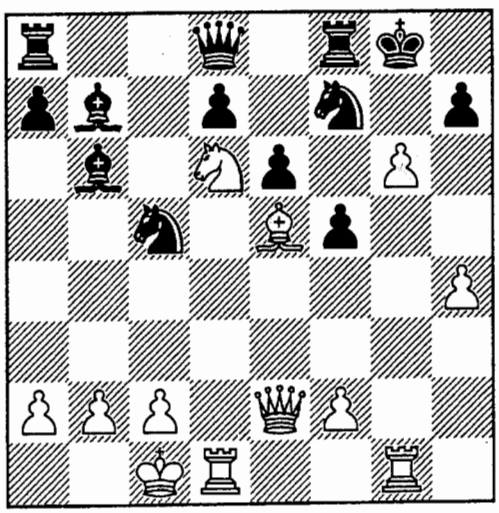

223.

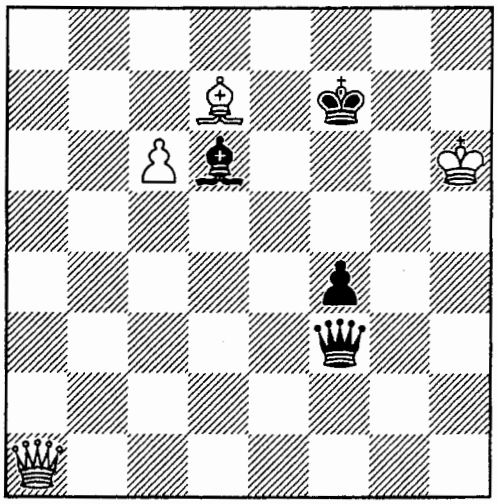

224.

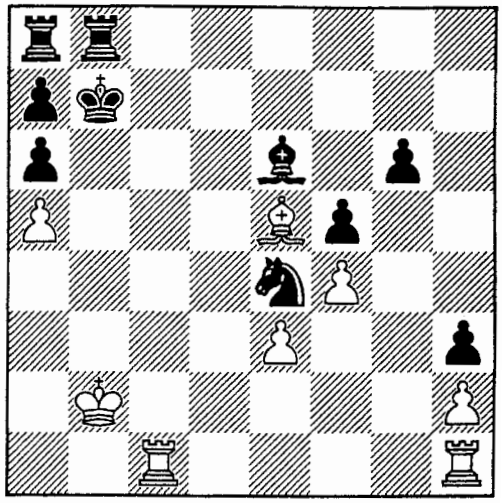

225.

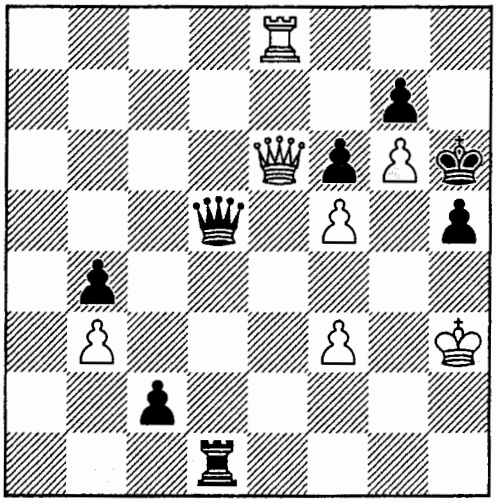

226.

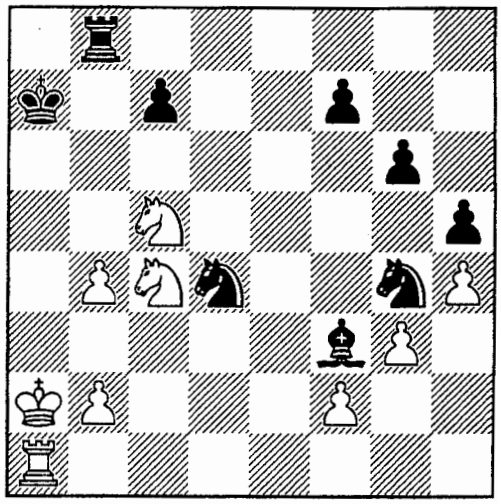

227.

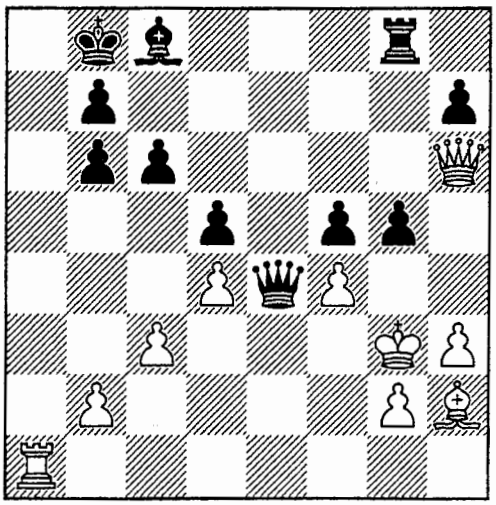

228.

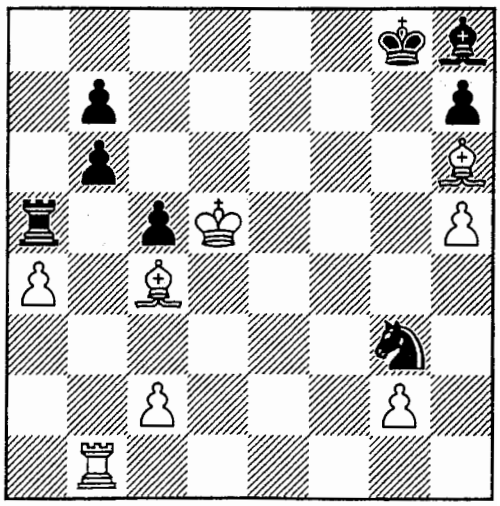

229.

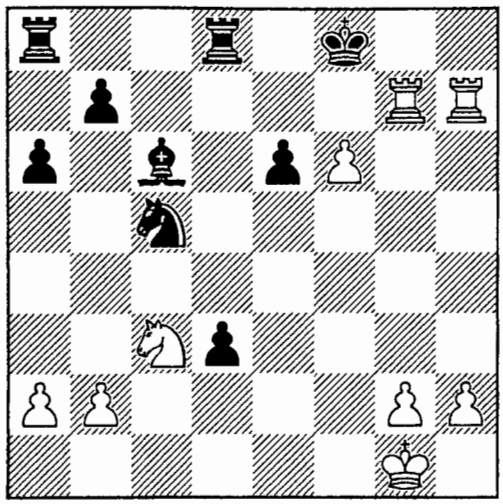

230.

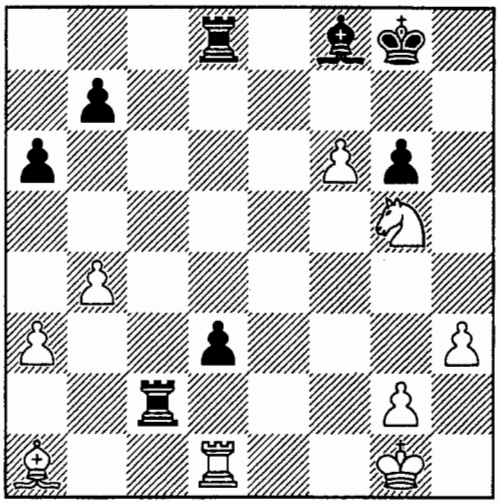

231.

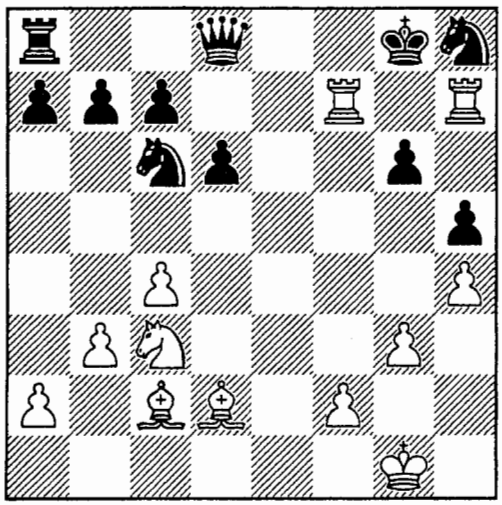

232.

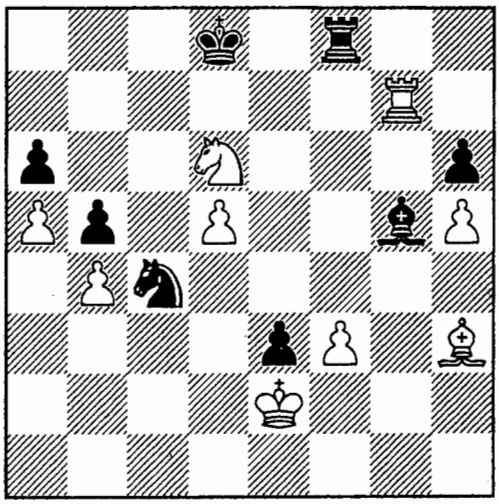

233.

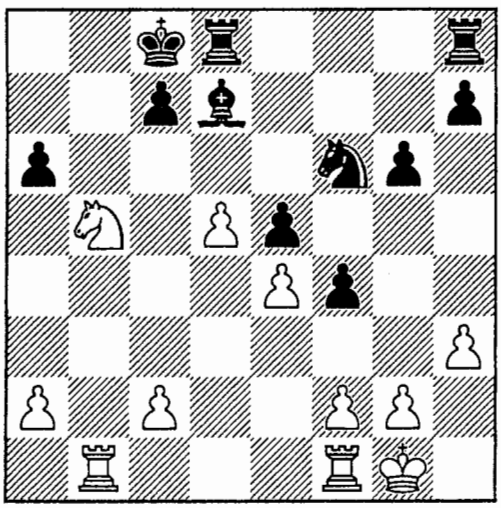

234.

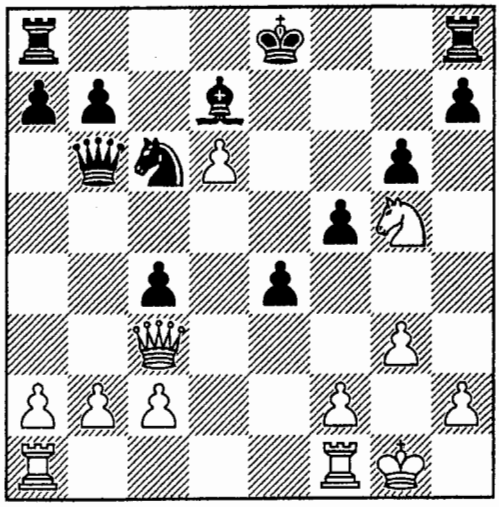

235.

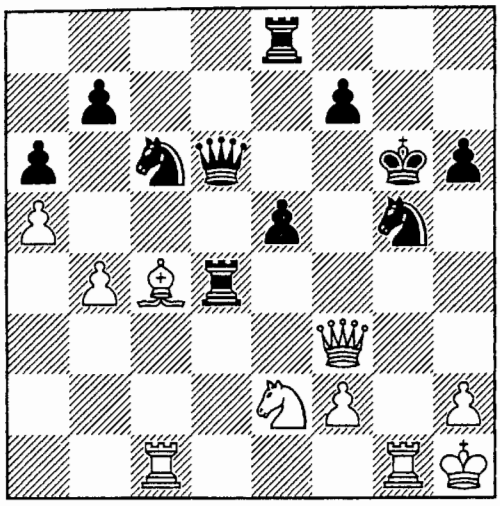

236.

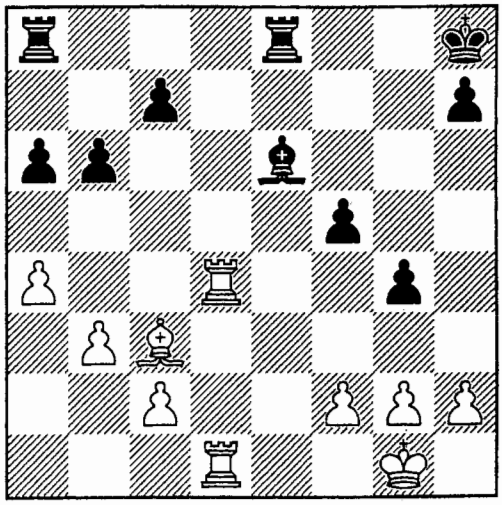

237.

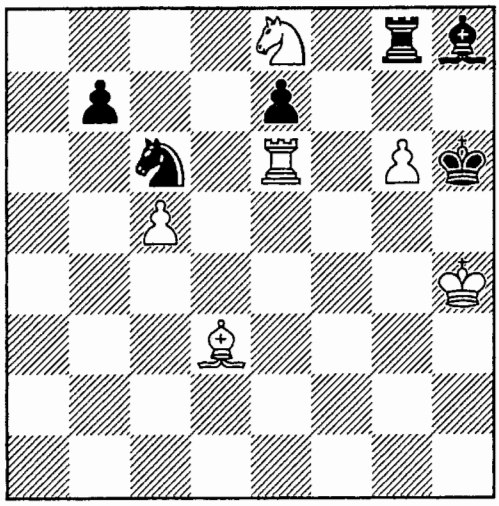

238.

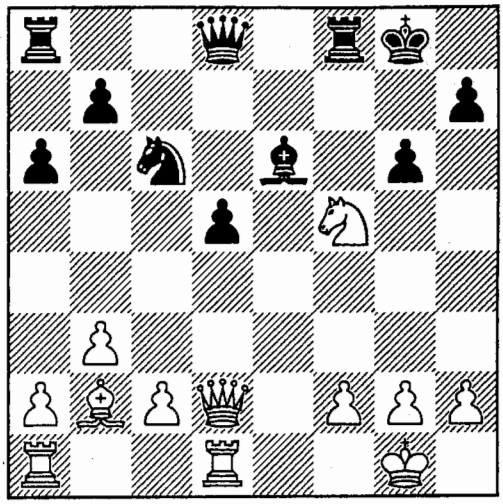

239.

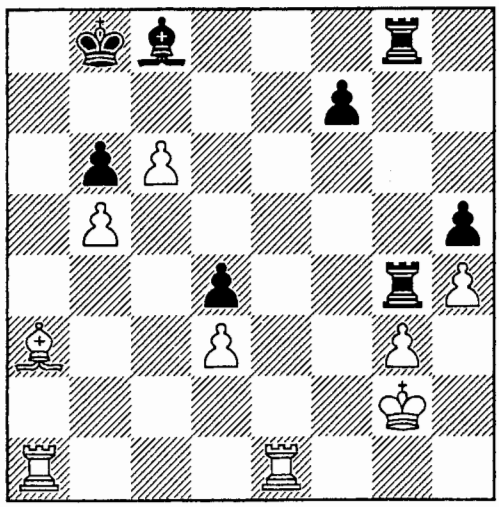

240.

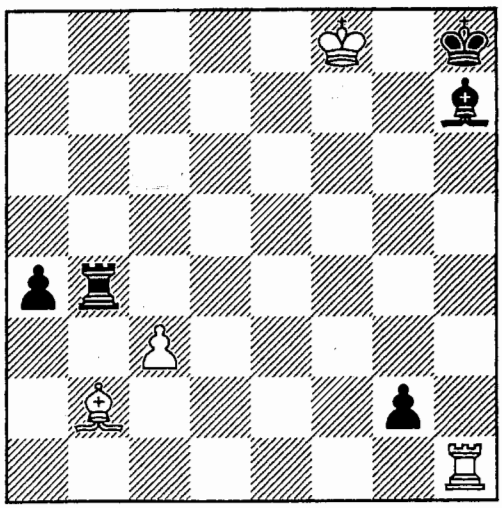

241.

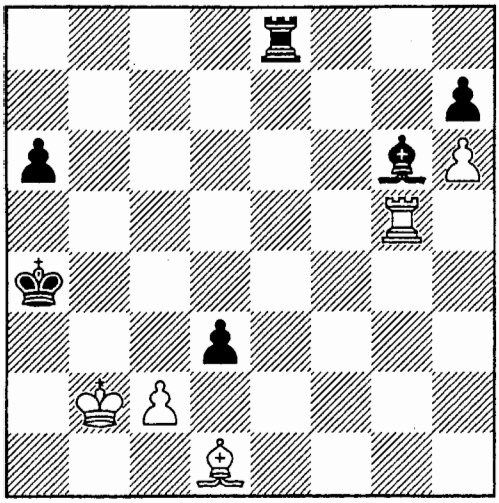

242.

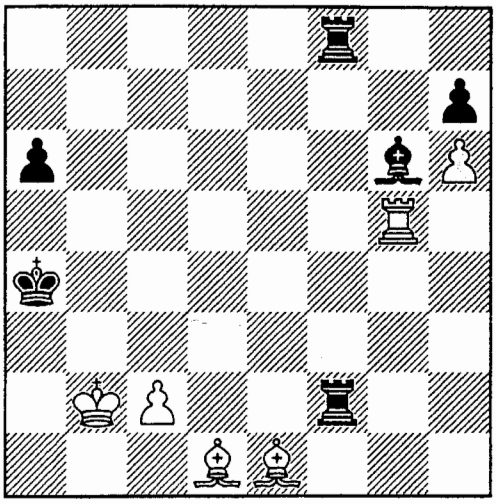

243.

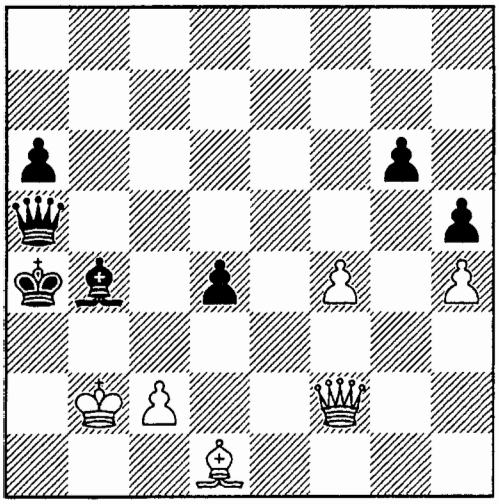

244.

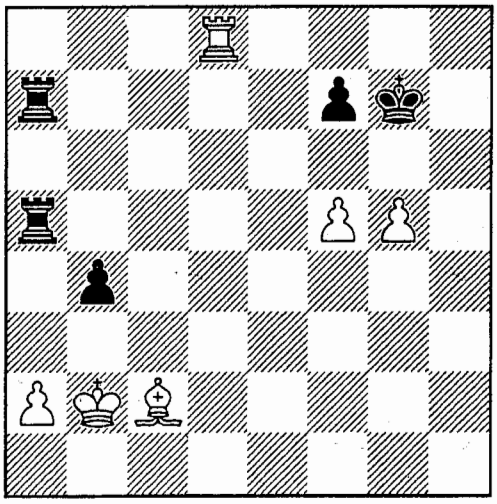

245.

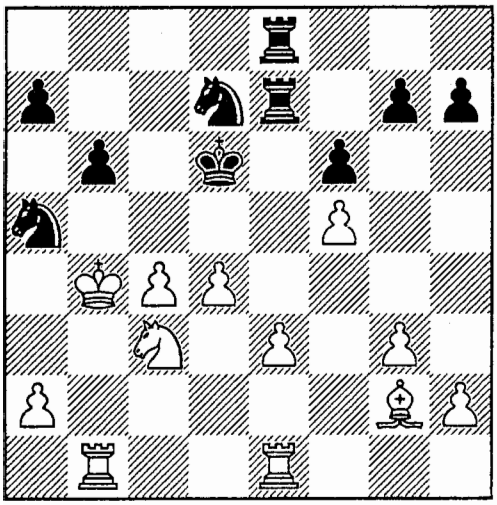

246.

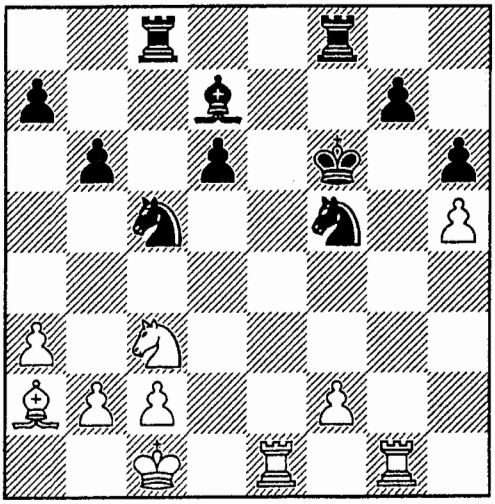

247.

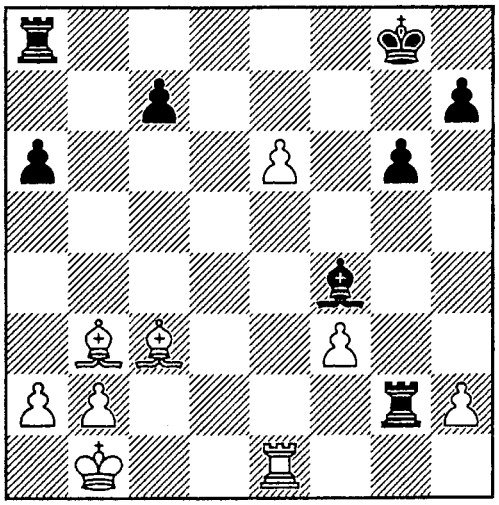

248.

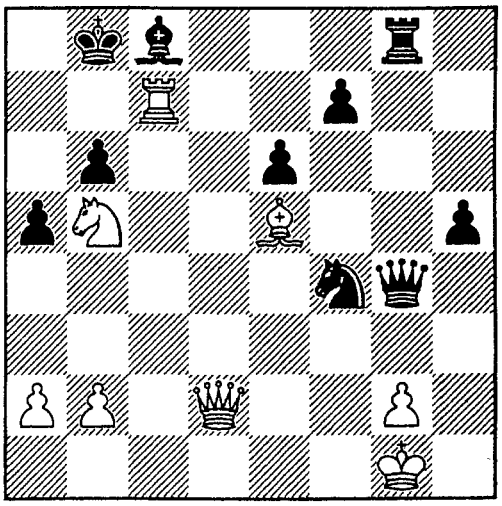

249.

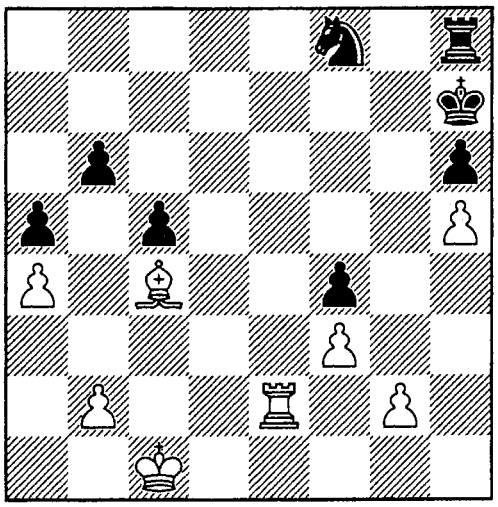

250.

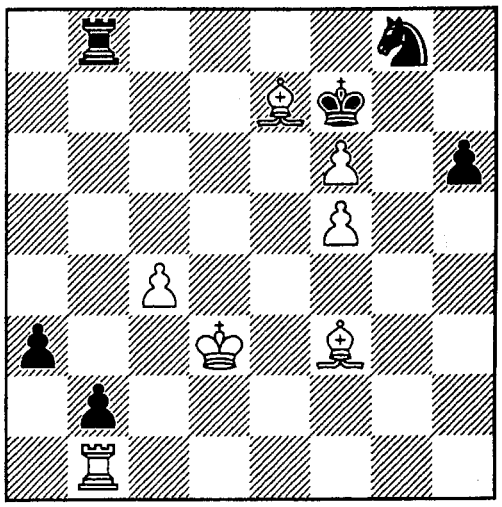

251.

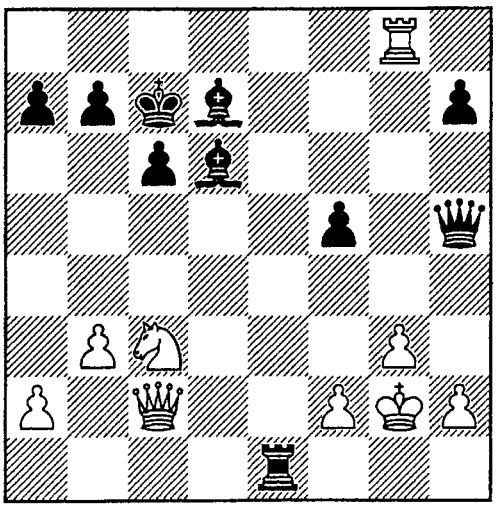

252.

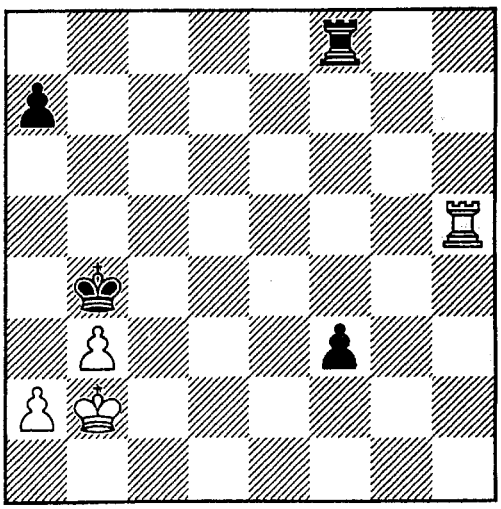

253.

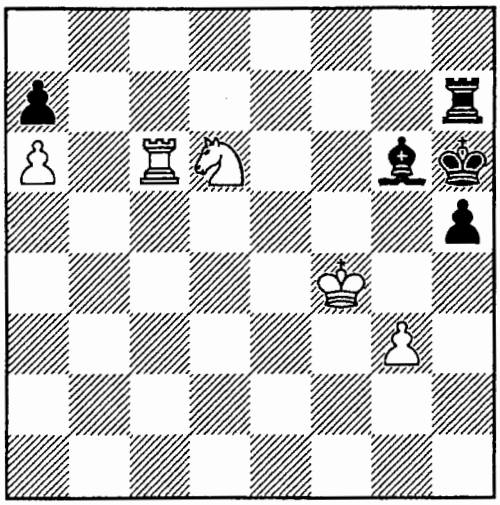

254.

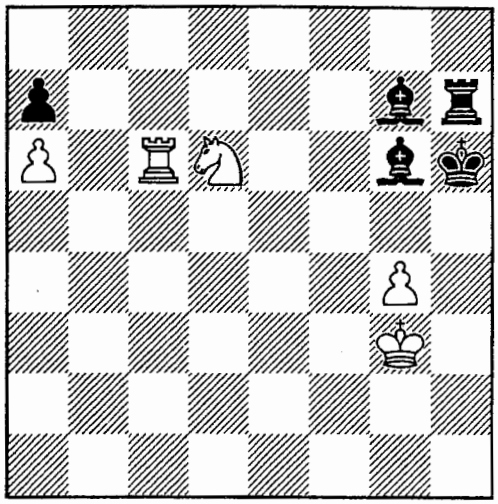

255.

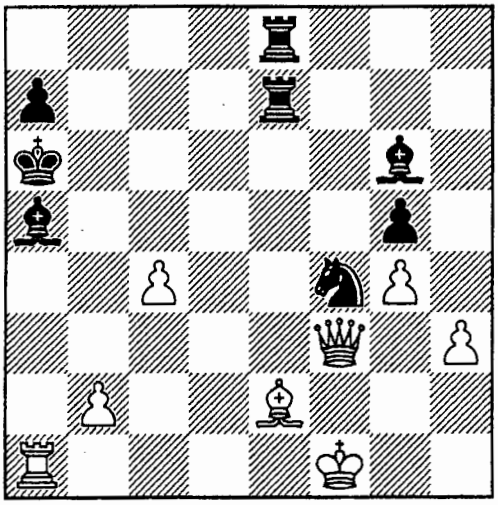

256.

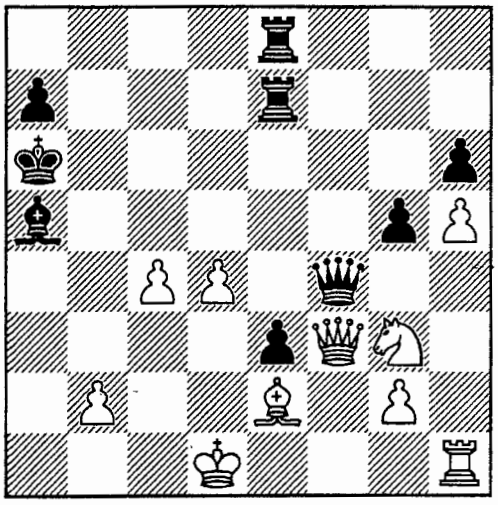

257.

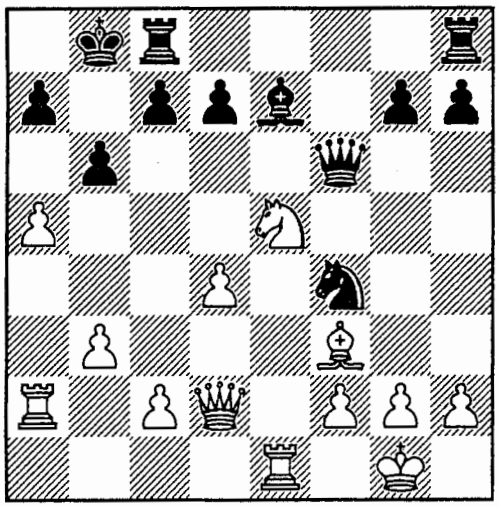

258.

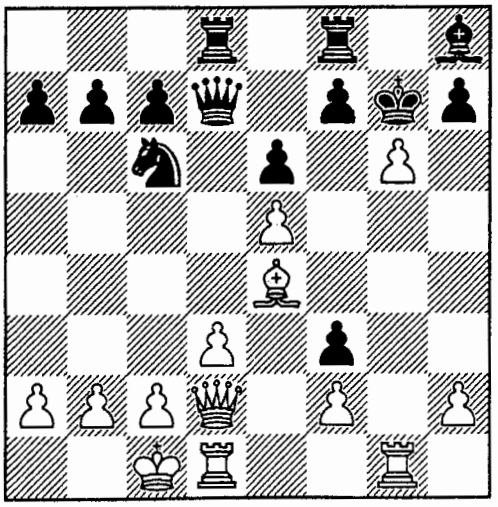

259.

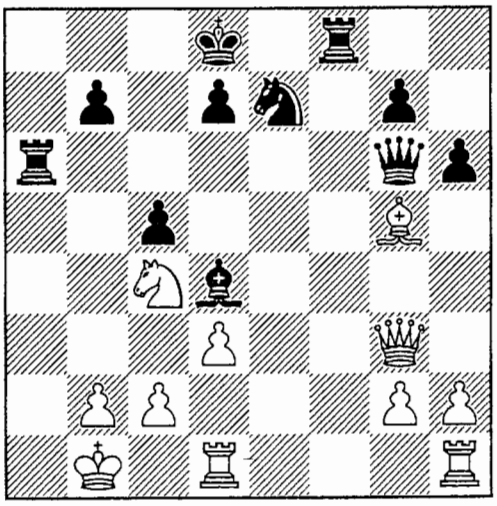

260.

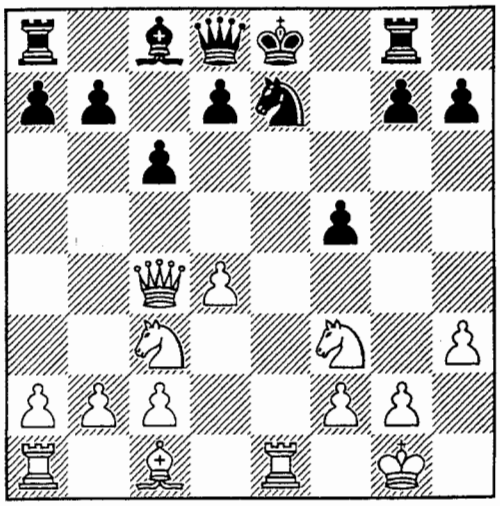

261.

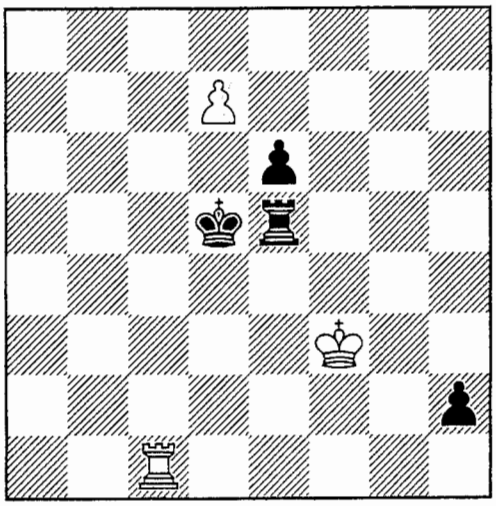

262.

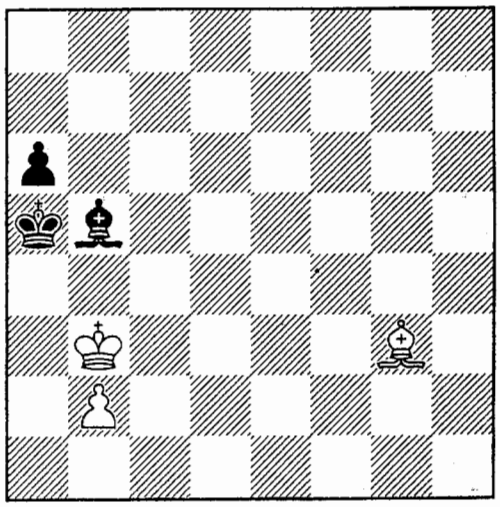

263.

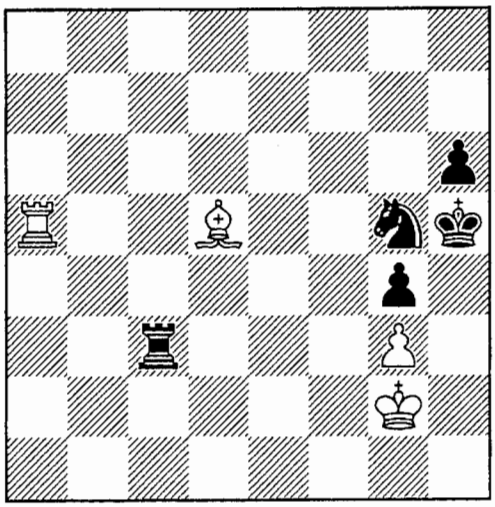

264.

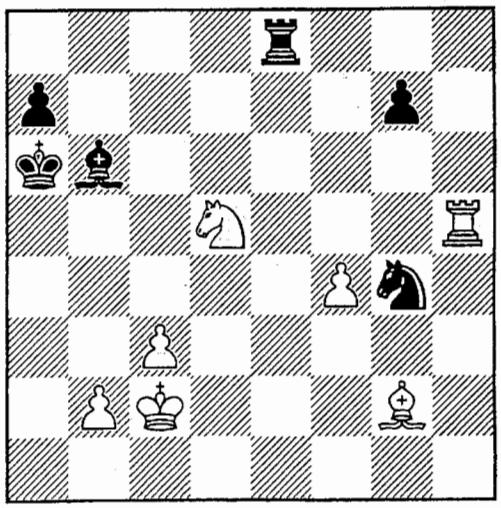

265.

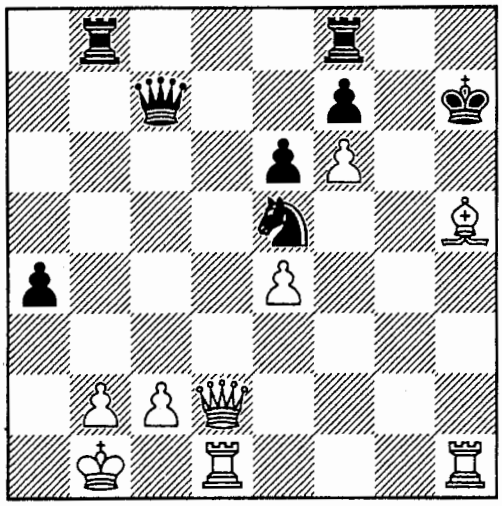

266.

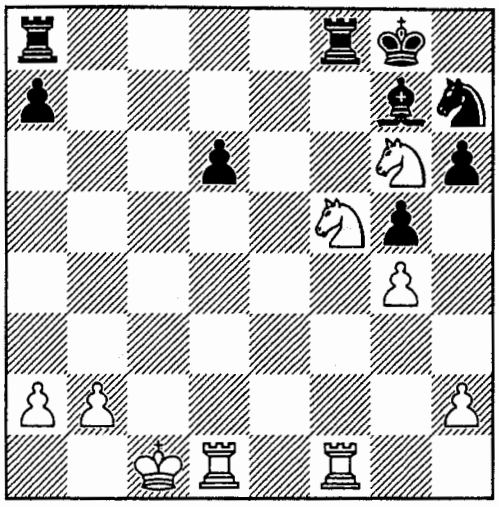

267.

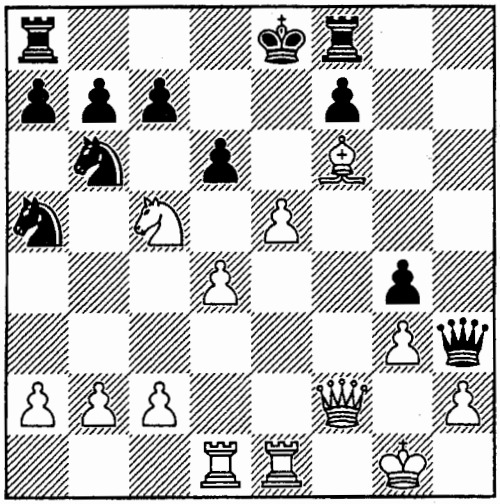

268.

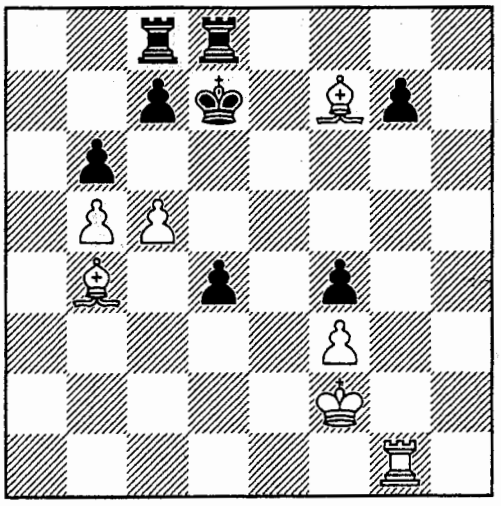

269.

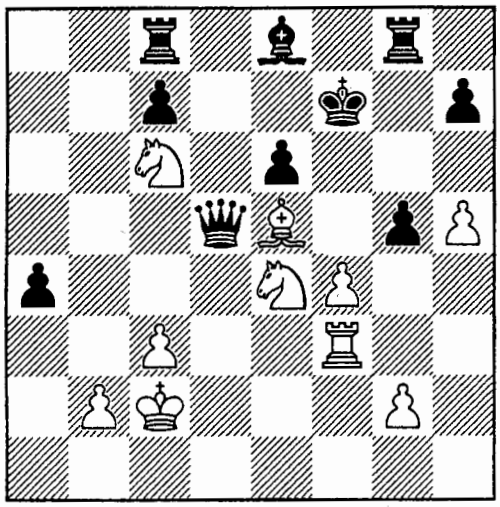

270.

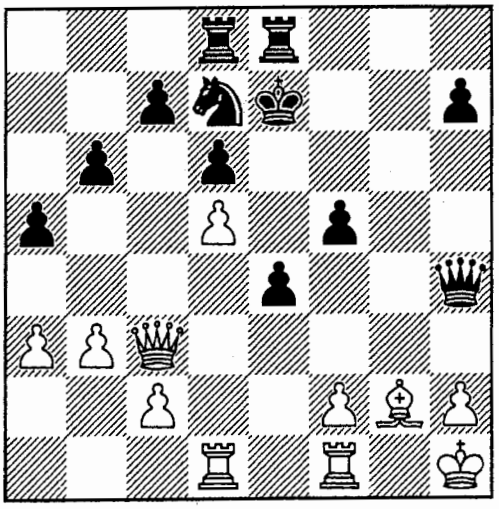

271.

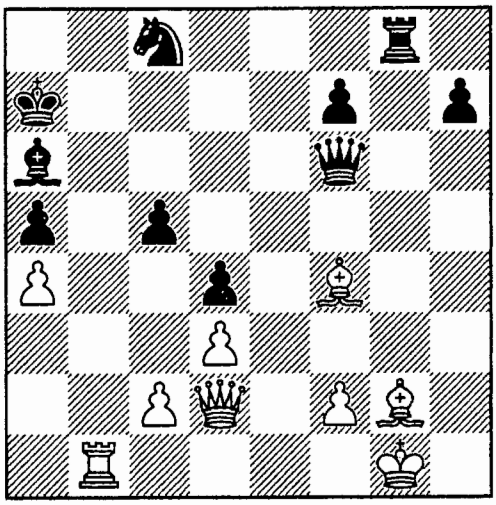

272.

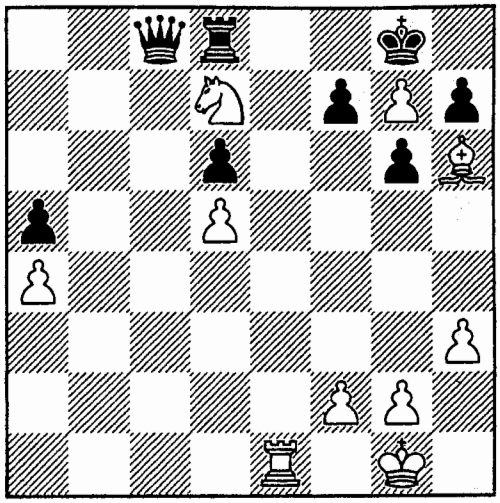

273.

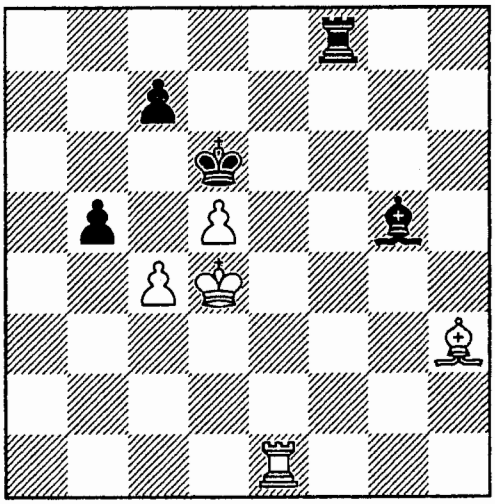

274.

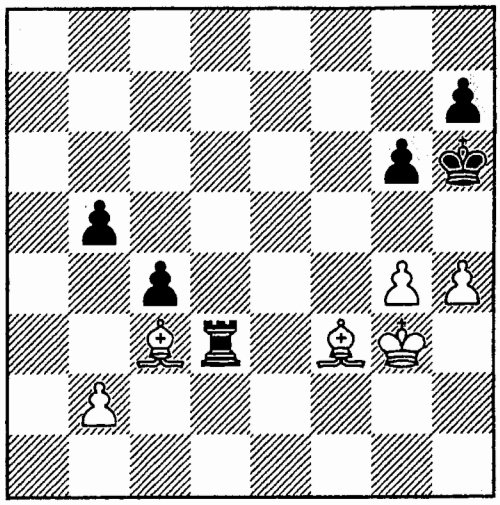

275.

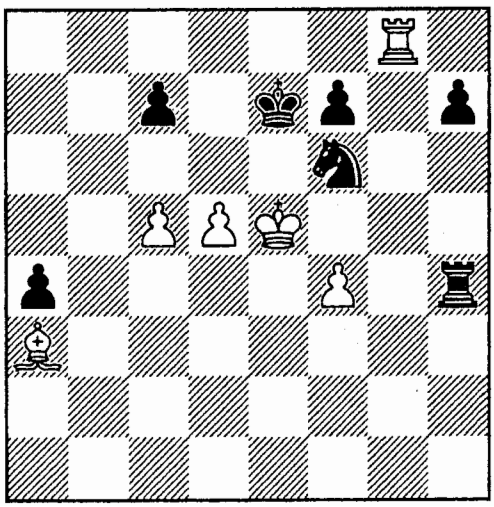

276.

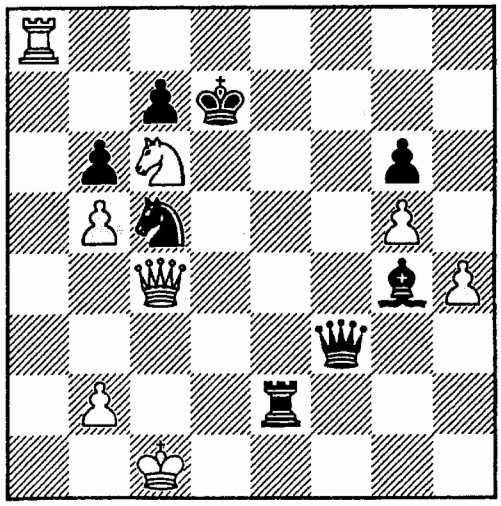

277.

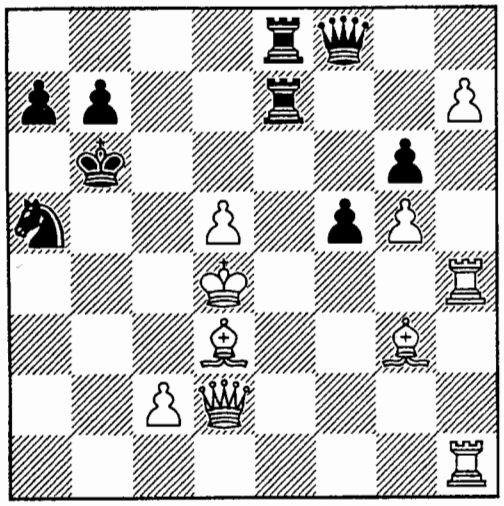

278.

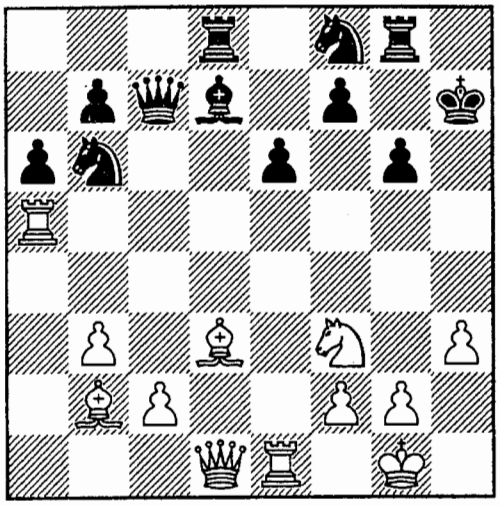

279.

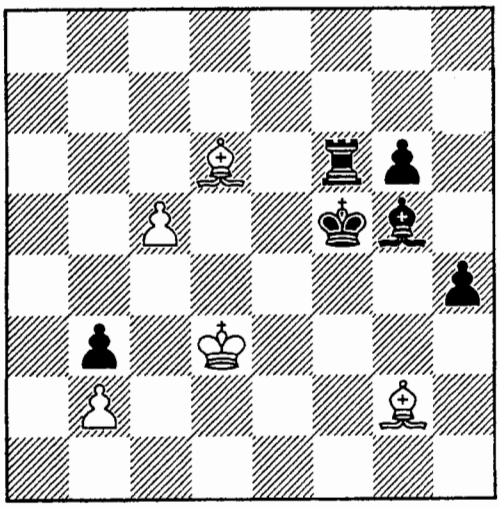

280.

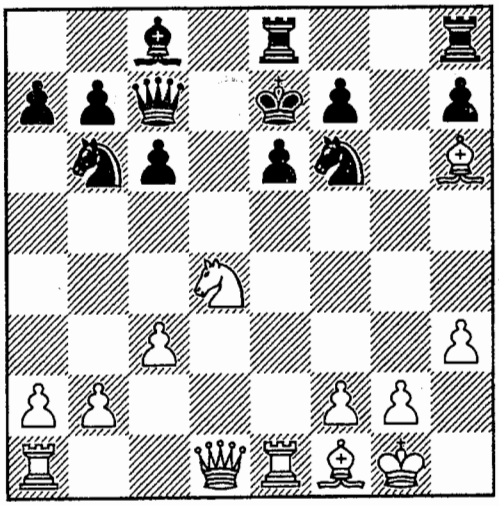

281.

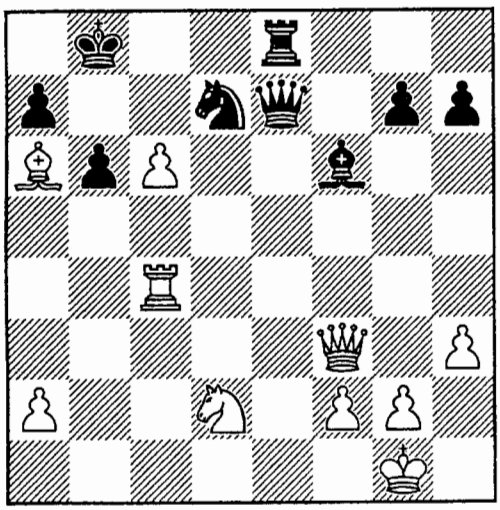

282.

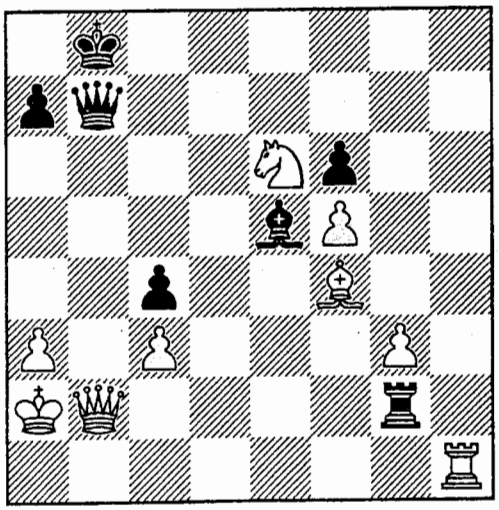

283.

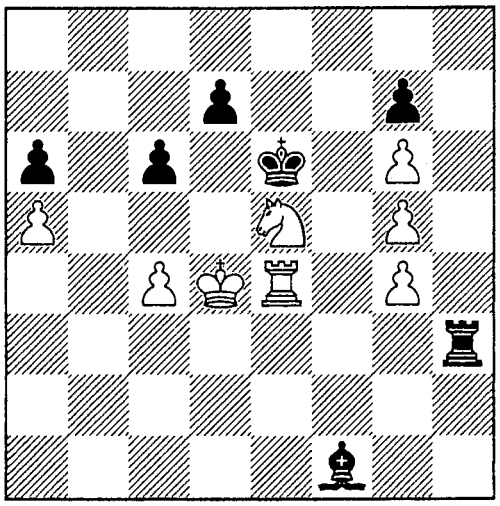

284.

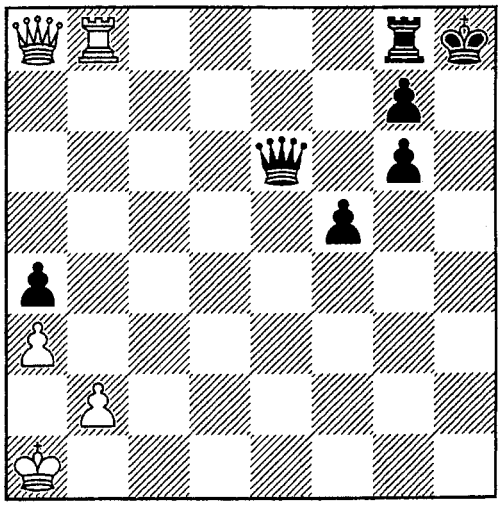

285.

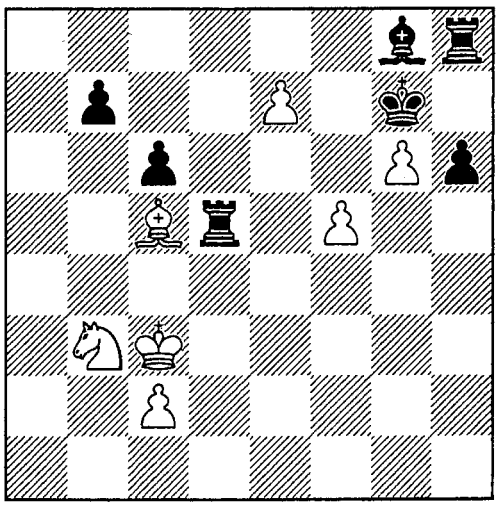

286.

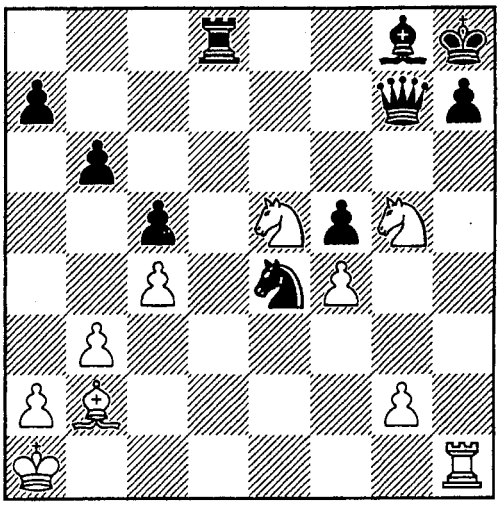

287.

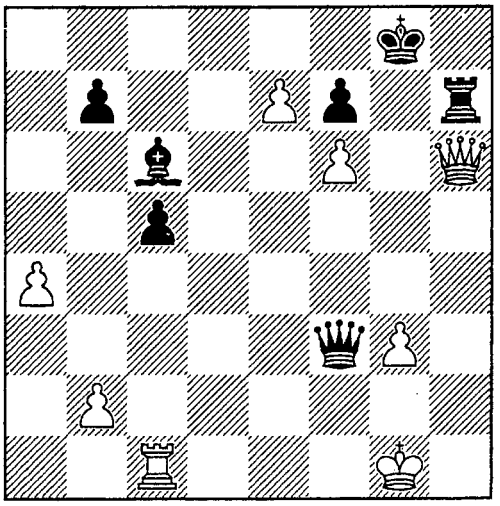

288.

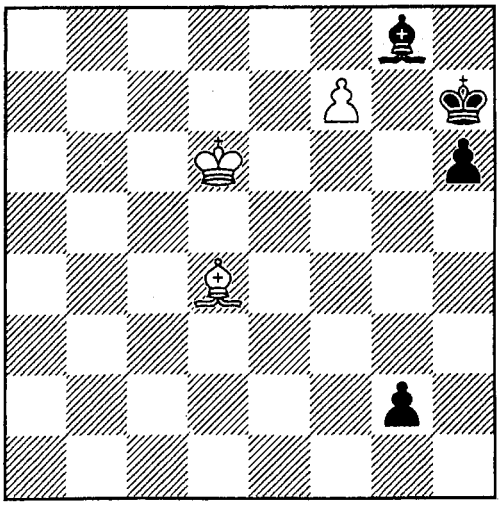

289.

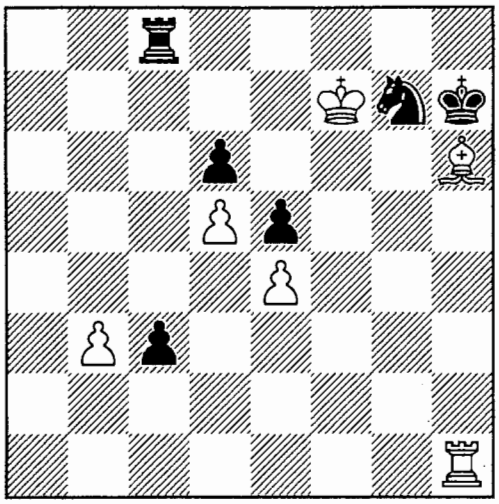

290.

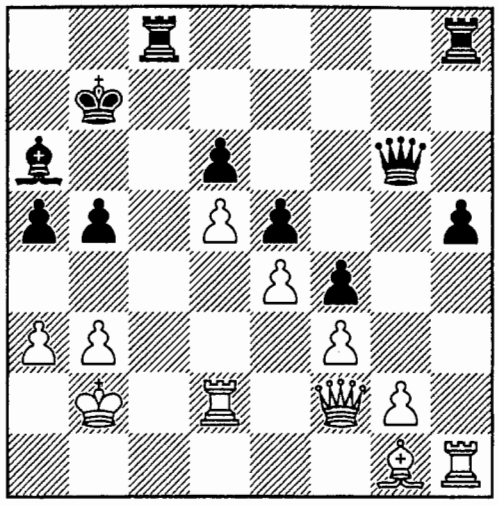

291.

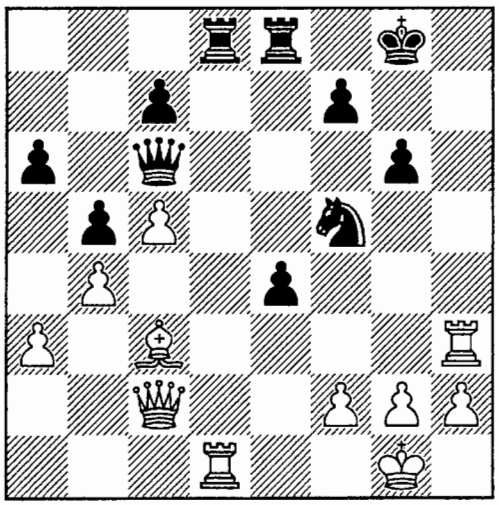

292.

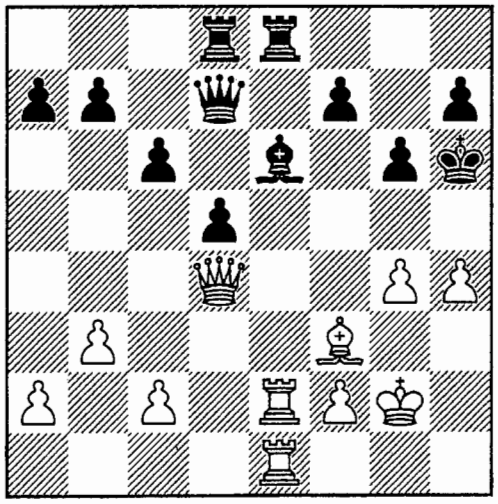

293.

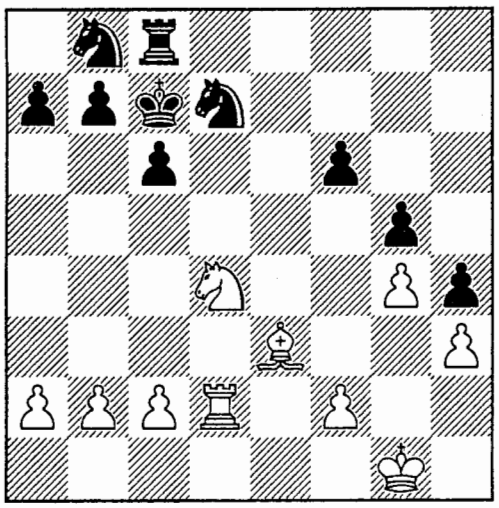

294.

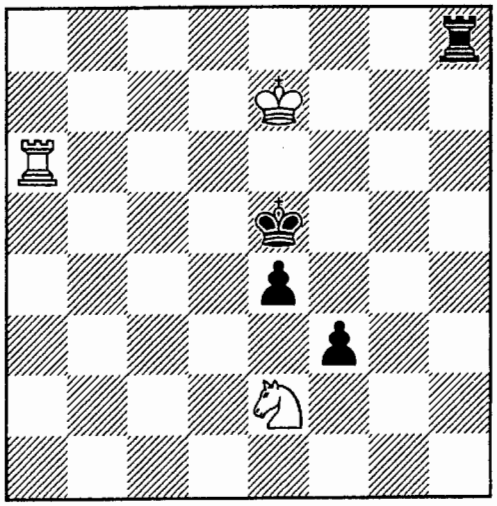

295.

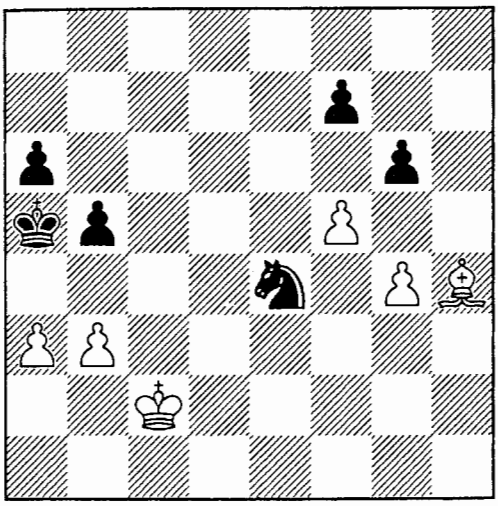

296.

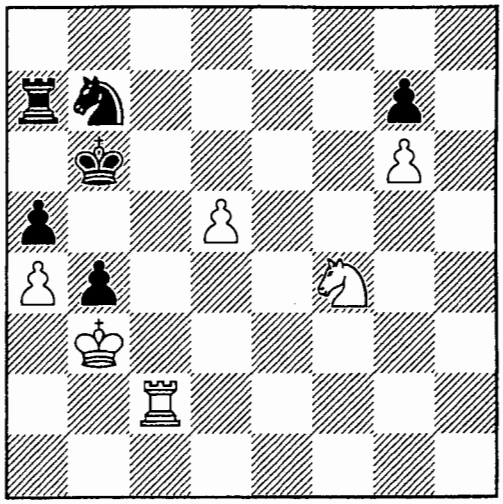

297.

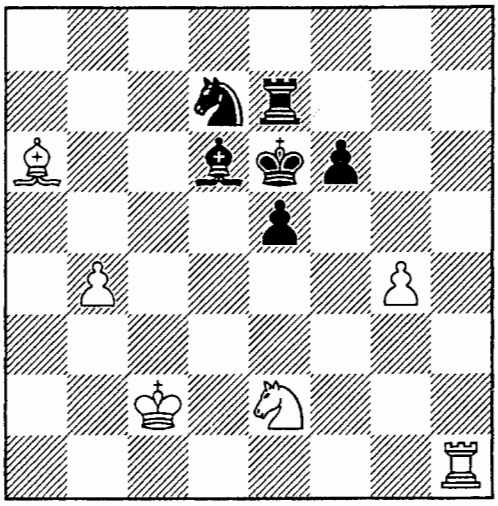

298.

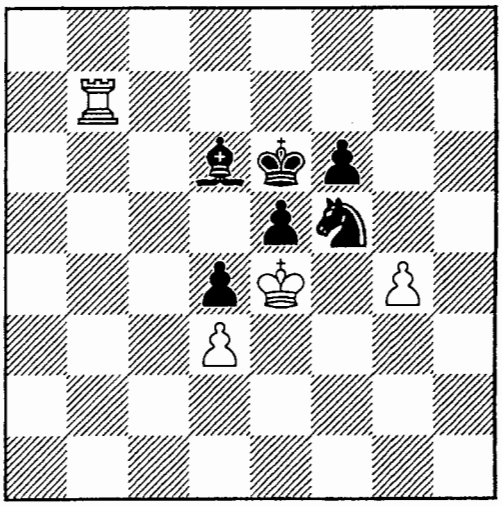

299.

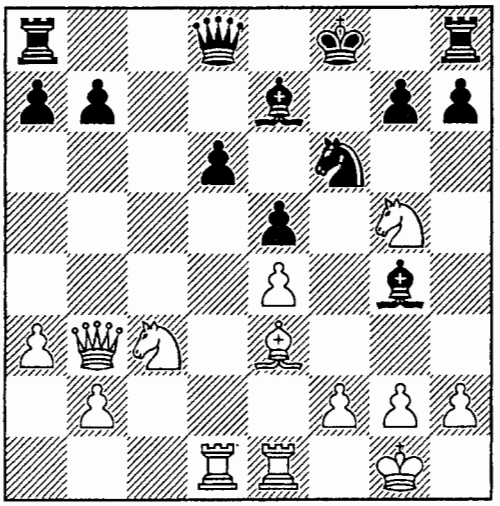

300.

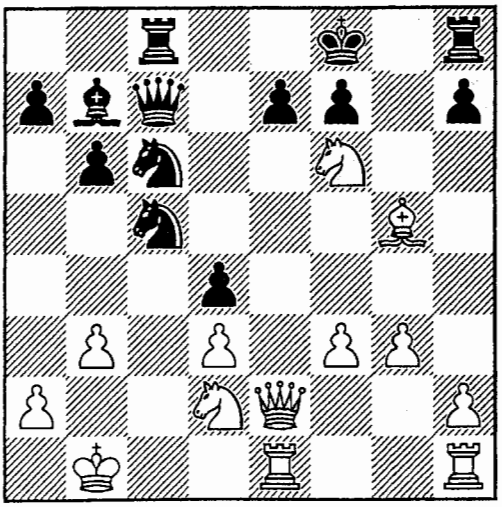

301.

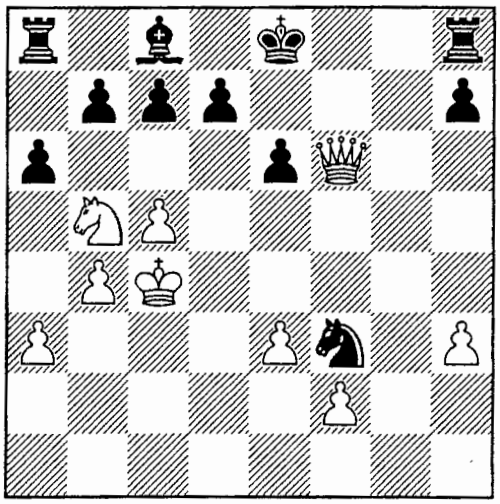

302.

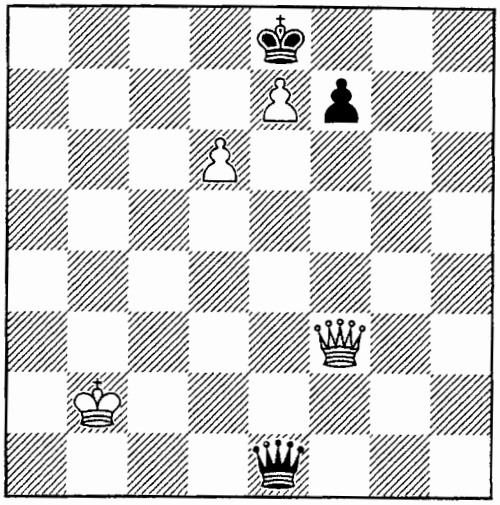

303.

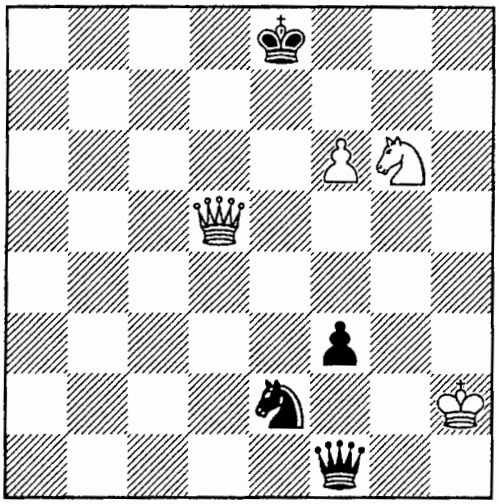

304.

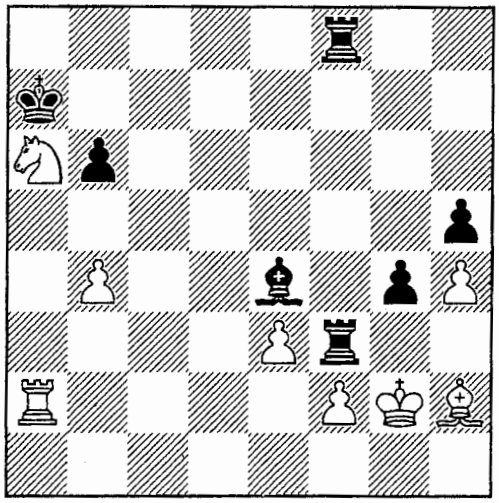

305.

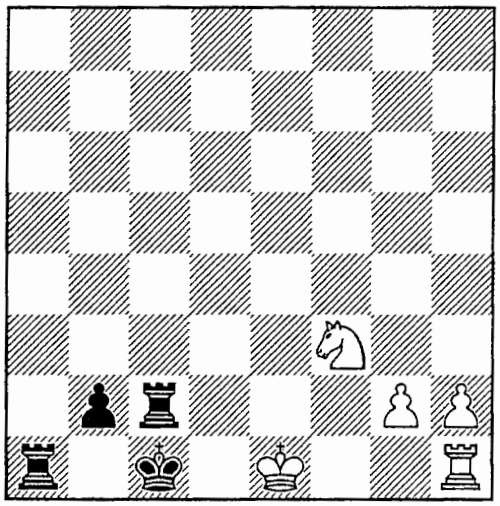

306.

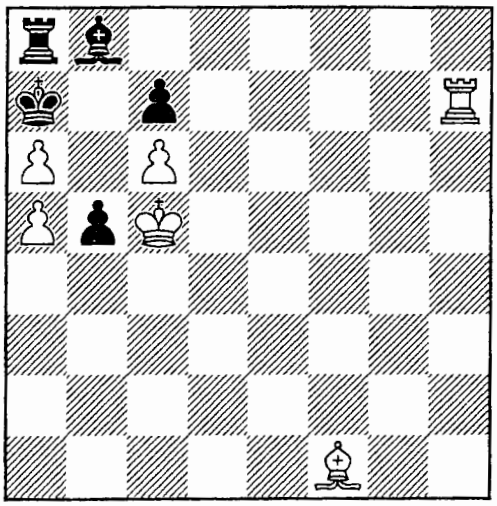

1.
1. ♕g7

2.
1. ♕h7

3.
1. ♕g7

4.
1. ♖h3

5.
1. ♖h8

6.
1. ♖g1

7.
1. ♖h1

8.
1. ♖h1

9.
1. ♖g1

10.
1. ♗a6

11.
1. ♖d8

12.
1. ♗h7

13.
1. ♕f7

14.
1. ♕h5

15.
1. ♖e8

16.
1. ♕h7

17.
1. ♖d8

18.
1. ♘g6

19.
1. fg8♘

20.
1. f8♕

21.
1. de8♘

22.
1. ♗a6

23.
1. ♕c6

24.
1. ♘d7

25.
1. ♘f5

26.
1. ♕h7

27.
1. ♘e6

28.
1. ♘f7

29.
1. ♗f7

30.
1. h7

31.
1. ♕g7

32.
1. d7

33.
1. ♕b7

34.
1. ♖c7

35.
1. ♖h7

36.
1. ♖h6

37.
1. ♕d7

38.
1. ♘g7

39.
1. ♕c7

40.
1. ♖g8

41.
1. ♖h7

42.
1. ♘d6

43.
1. ♖e5

44.
1. f3

45.
1. ♕d6

46.
1. f4

47.
1. ♕e5

48.
1. f8♕

49.
1. ♕g6

50.
1. ♕b7

51.
1. ♕g2

52.
1. ♘f6

53.
1. g8♘

54.
1. ♕h7

55.
1. d7

56.
1. b7

57.
1. ♕e4

58.
1. ♕g8

59.
1. ♕e5

60.
1. ♕g6

61.
1. ♘c7

62.
1. ♘b6

63.
1. ♘c6

64.
1. b7

65.
1. ♘b6

66.
1. ♘c7

67.
1. ♖h2

68.
1. ♔f7

69.
1. ♖f5

70.
1. ♗f3

71.
1. ♘e5

72.
1. ♗d4

73.
1. ♖b7

74.
1. ♖h7

75.
1. ♖g8

76.
1. ♖e6

77.
1. ♖e7

78.
1. ♖d6

79.
1. ♗f1

80.
1. ♗f5

81.
1. ♗f1

82.
1. ♗d8

83.
1. ♗e8

84.
1. ♖a8

85.
1. ♕h6

86.
1. ♕f5

87.
1. ♕f7

88.
1. ♕e6

89.
1. ♖b8

90.
1. ♖a8

91.
1. ♕f3

92.
1. ♕f3

93.
1. ♕e8

94.
1. ♕e8

95.
1. ♕e5

96.
1. ♕g5

97.
1. ♕f1

98.
1. ♕b1

99.
1. ♕h1

100.
1. ♕e2

101.
1. ♕e2

102.
1. ♕f3

103.
1. ♕c8

104.
1. ♕d5

105.
1. ♕d6

106.
1. ♕f1

107.
1. ♕h6

108.
1. ♕f1

109.
1. ♕d4

110.
1. ♕h8

111.
1. ♕h8

112.
1. ♕h8

113.
1. ♕c4

114.
1. ♕f3

115.
1. ♕d8

116.
1. ♕e4

117.
1. ♕d1

118.
1. ♗f8

119.
1. ♕e5

120.
1. ♗d4

121.
1. ♕e6

122.
1. ♕e6

123.
1. ♕e5

124.
1. ♕g4

125.
1. ♕g4

126.
1. ♕e5

127.
1. ♕e7

128.
1. ♕f8

129.
1. ♕ae6

130.
1. ♕ae8

131.
1. ♕he5

132.
1. ♖a7

133.
1. ♗e5

134.
1. ♗f6

135.
1. ♗d4

136.
1. ♘f7

137.
1. ♘d6

138.
1. ♕e7

139.
1. ♖a8

140.
1. ♖h7

141.
1. ♖a3

142.
1. ♖h3

143.
1. ♖a3

144.
1. ♖a6

145.
1. ♕b3

146.
1. ♕a3

147.
1. ♕b3

148.
1. ♕b3

149.
1. ♕b3

150.
1. ♕e5

151.
1. ♕a8

152.
1. ♕a8

153.
1. ♕d6

154.
1. ♕g7

155.
1. ♕b3

156.
1. ♕b3

157.
1. ♕a4

158.
1. ♗a4

159.
1. ♕g8

160.
1. ♖g8

161.
1. ♘d7

162.
1. ♕b7

163.
1. h6

164.
1. ♕e6

165.
1. ♕e6

166.
1. ♗a5

167.
1. e7

168.
1. ♖g6

169.
1. ♘f6

170.
1. ♗d4

171.
1. ef7

172.
1. f7

173.
1. ♕g6

174.
1. ♘f6

175.
1. ♘f7

176.
1. ♕e8

177.
1. ♗a6

178.
1. ♘e7

179.
1. ♕h8

180.
1. ♘b6

181.
1. ♕h7

182.
1. ♘d6

183.
1. ♖e8

184.
1. ♗g7

185.
1. ♖g2

186.
1. ♕d5

187.
1. ♕g6

188.
1. ♕h7

189.
1. ♗e5

190.
1. ♘d6

191.
1. ♖h8

192.
1. ♘g6

193.
1. ♕g6

194.
1. ♘g7

195.
1. ♕g7

196.
1. ♗g5

197.
1. ♘d5

198.
1. ♘g6

199.
1. ♗d5

200.
1. ♘f6

201.
1. ♘e7

202.
1. ♘d6

203.
1. ♘d6

204.
1. ♕f5

205.
1. ♖d8

206.
1. ♗f6

207.
1. ♘h6

208.
1. ♗b5

209.
1. ♕h7

210.
1. ♘h6

211.
1. ♗f6

212.
1. ♖g1

213.
1. ♖e8

214.
1. ♖e8

215.
1. ♖h1

216.
1. ♗c5

217.
1. ♗d6

218.
1. ♗a7

219.
1. ♖h4

220.
1. ed8♕ (♖)

221.
1. ed8♘

222.
1. gf7

223.
1. ♕g7

224.
1. ♖c7

225.
1. ♕e3

226.
1. ♔b1

227.
1. ♕d6

228.
1. ♔d6

229.
1. ♖h8

230.
1. f7

231.
1. ♖hg7

232.
1. ♖d7

233.
1. ♘a7

234.
1. ♕h8

235.
1. ♕f7

236.
1. ♖g4

237.
1. g7

238.
1. ♘h6

239.
1. ♗d6

240.
1. cb4

241.
1. c3

242.
1. ♖a5

243.
1. c4

244.
1. f6

245.
1. ♘b5

246.
1. ♖g6

247.
1. e7

248.
1. ♖a7

249.
1. ♖e7

250.
1. ♗h5

251.
1. ♘d5

252.
1. a3

253.
1. ♘f5

254.
1. ♘f7

255.
1. ♕c6

256.
1. c5

257.
1. ♘d7

258.
1. gh7

259.
1. ♕b8

260.
1. ♕g8

261.
1. d8♕ (♖)

262.
1. ♗c7

263.
1. ♗f7

264.
1. ♘b4

265.
1. ♗f7

266.
1. ♘fe7

267.
1. ed6

268.
1. c6

269.
1. fg5

270.
1. ♕g7

271.
1. ♗b8

272.
1. ♘f6

273.
1. c5

274.
1. g5

275.
1. c6

276.
1. ♖d8

277.
1. ♕b4

278.
1. ♖h5

279.
1. ♗h3

280.
1. ♘f5

281.
1. c7

282.
1. ♖h8

283.
1. ♘f7

284.
1. ♕h1

285.
1. e8♘

286.
1. ♘g6

287.
1. ♕f8

288.
1. f8♘

289.
1. ♗g7

290.
1. ♕a7

291.
1. ♖h8

292.
1. g5

293.
1. ♘e6

294.
1. ♖a5

295.
1. ♗d8

296.
1. ♖c6

297.
1. ♗c4

298.
1. gf5

299.
1. ♕f7

300.
1. ♗h6

301.
1. ♘c7

302.
1. ♕c6

303.
1. f7

304.
1. ♘c5

305.
1. 0-0

306.
1. ab6

307.

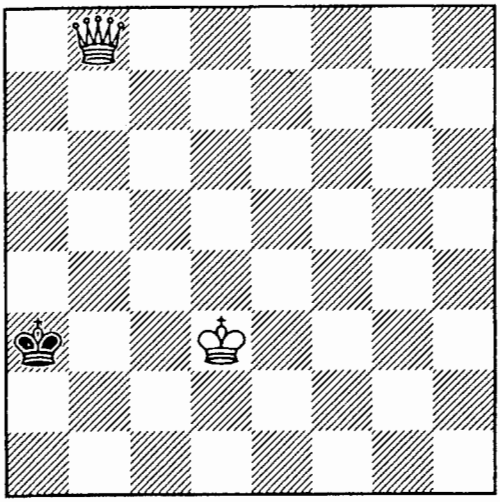

308.

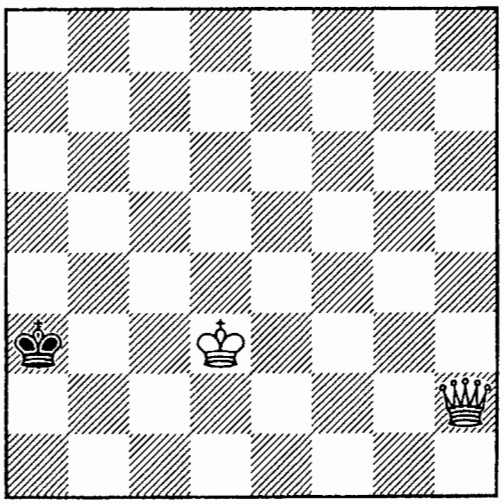

309.

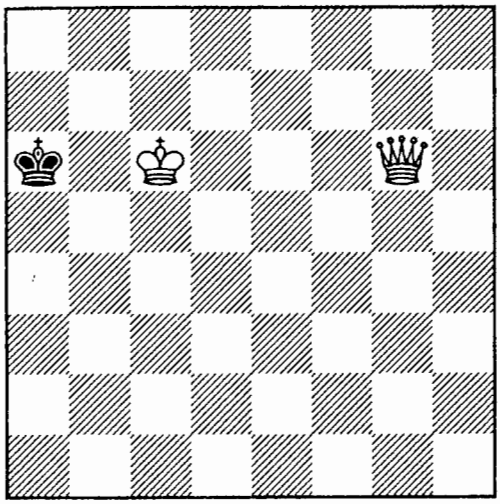

310.

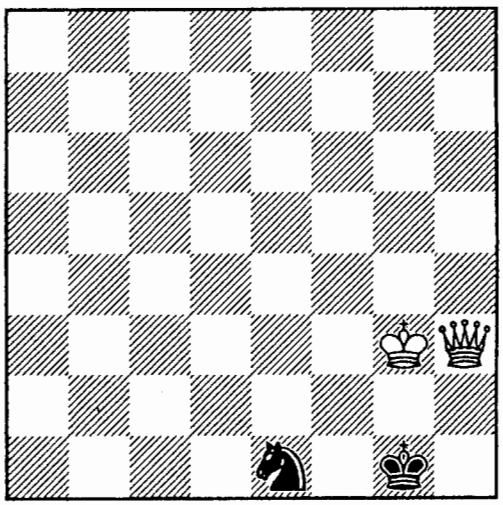

311.

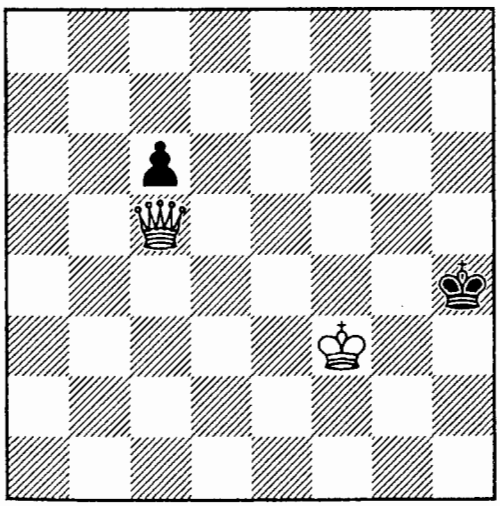

312.

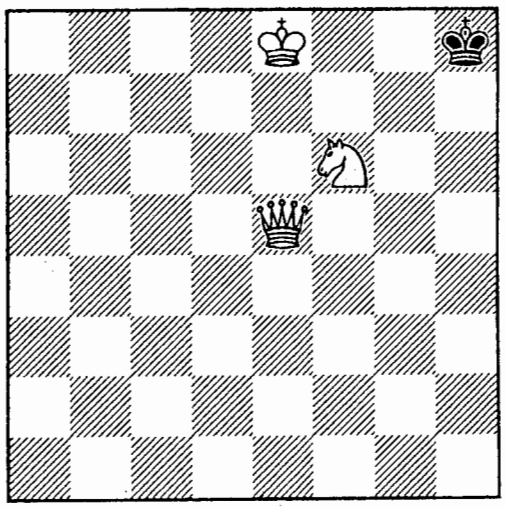

313.

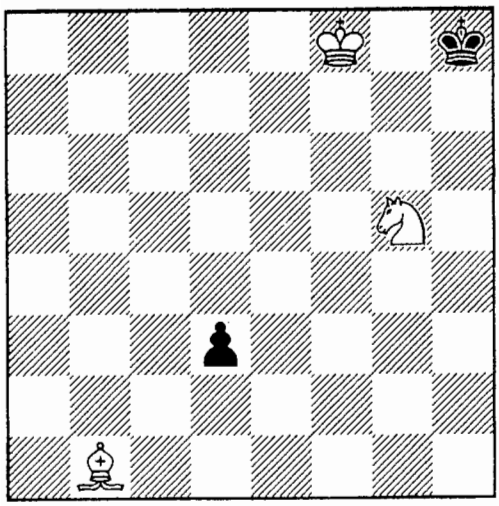

314.

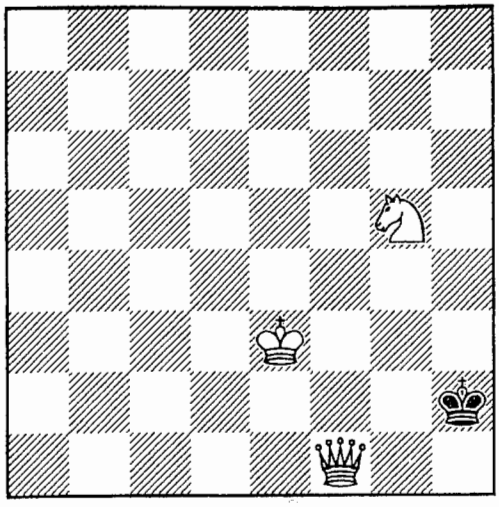

315.

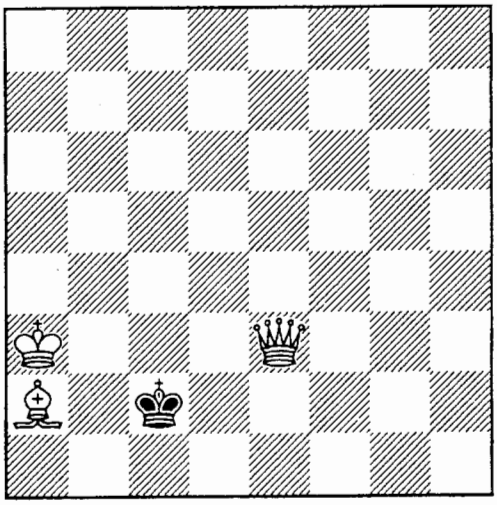

316.

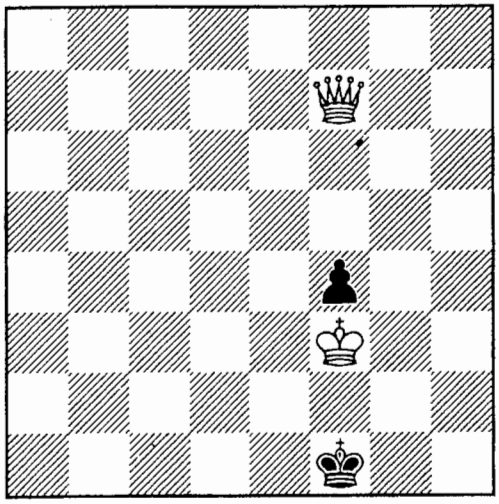

317.

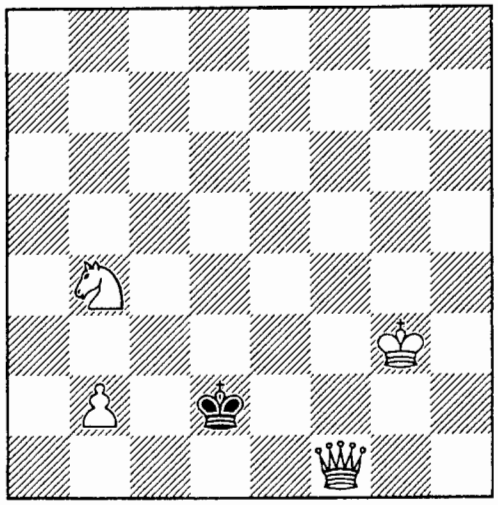

318.

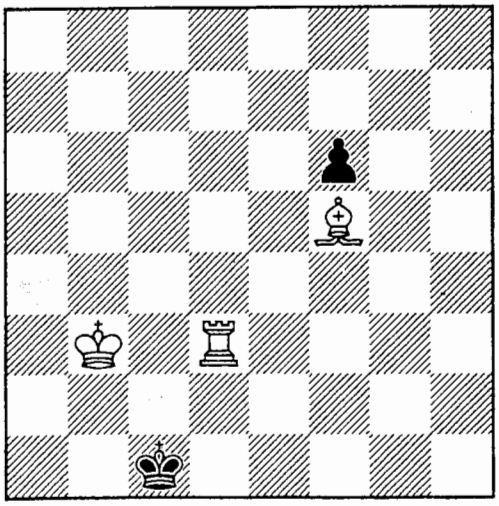

319.

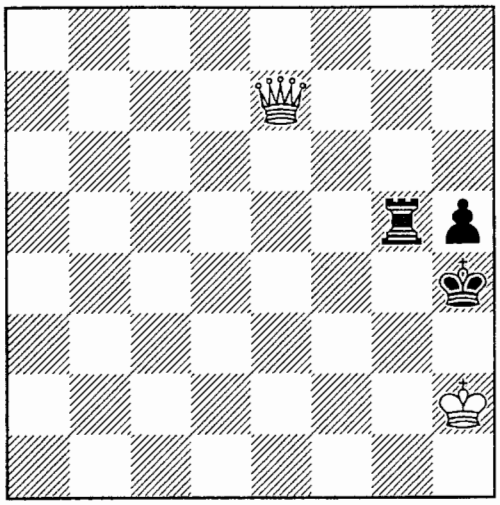

320.

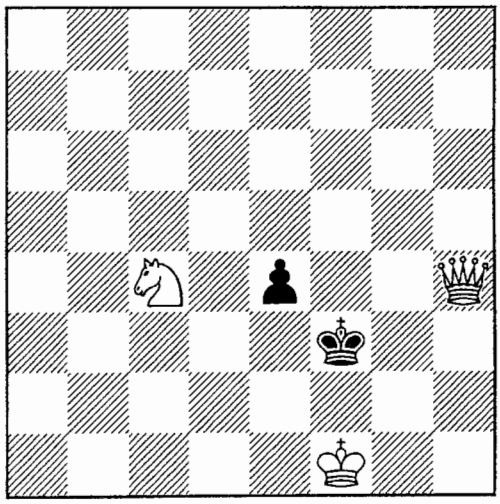

321.

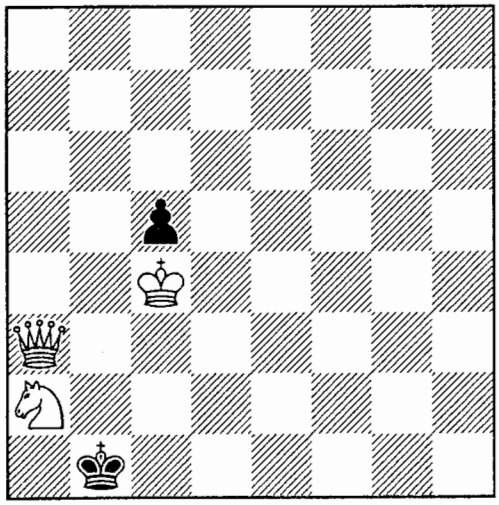

322.

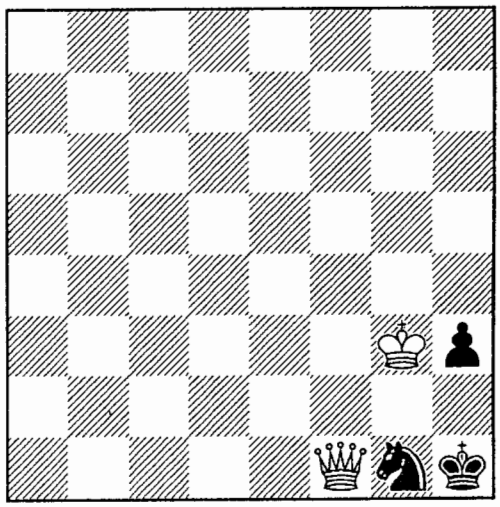

323.

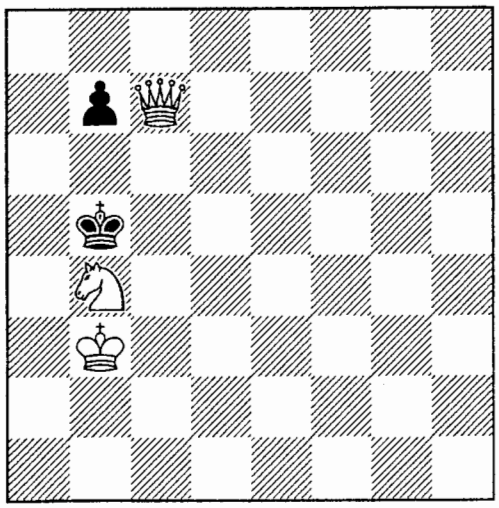

324.

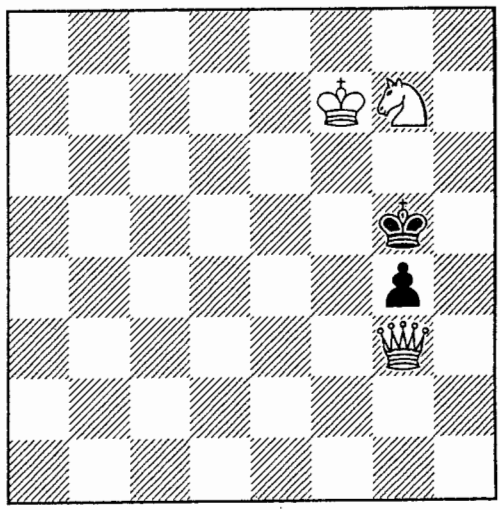

325.

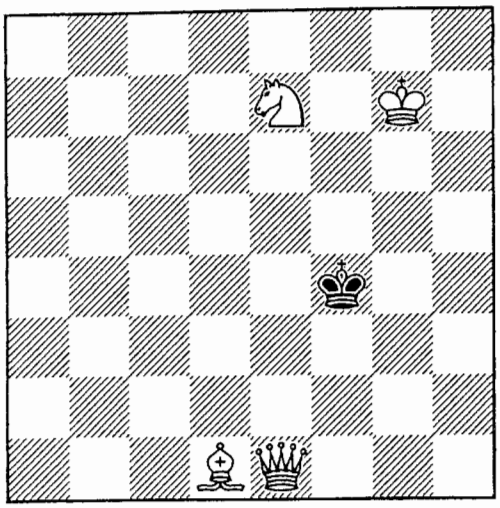

326.

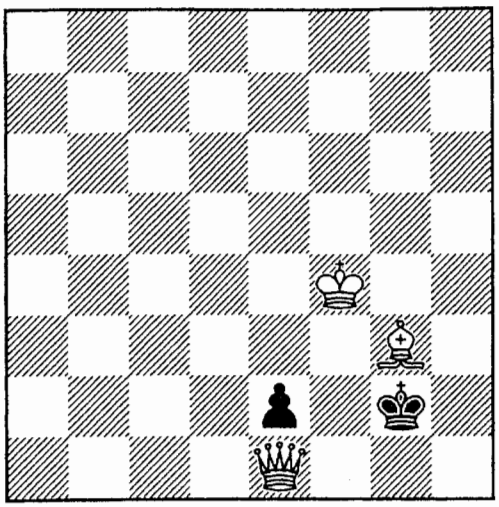

327.

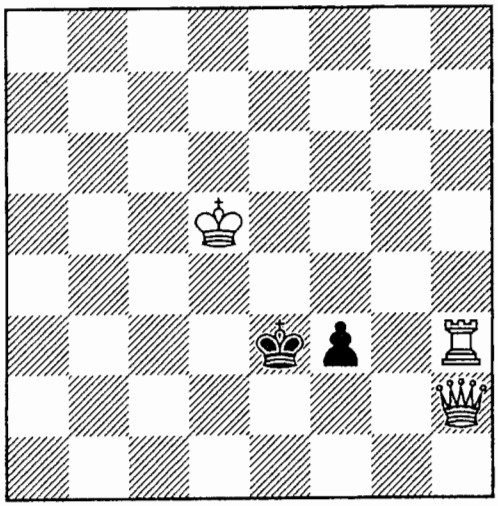

328.

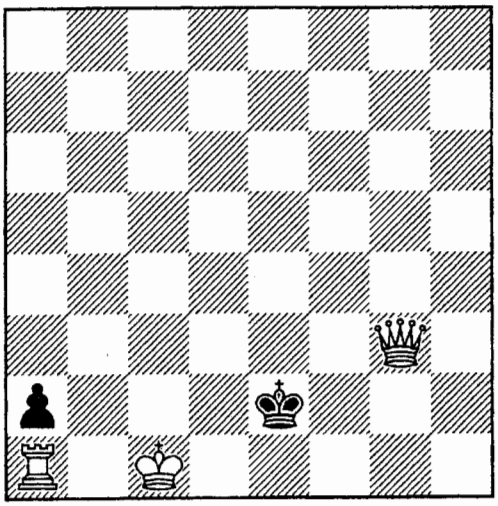

329.

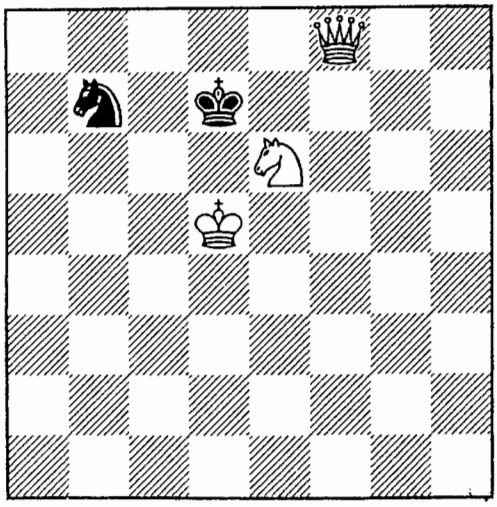

330.

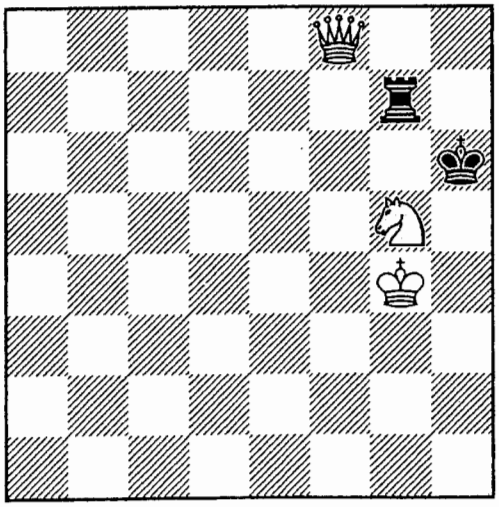

331.

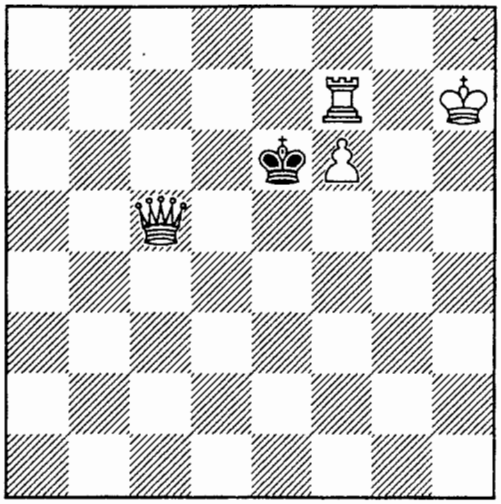

332.

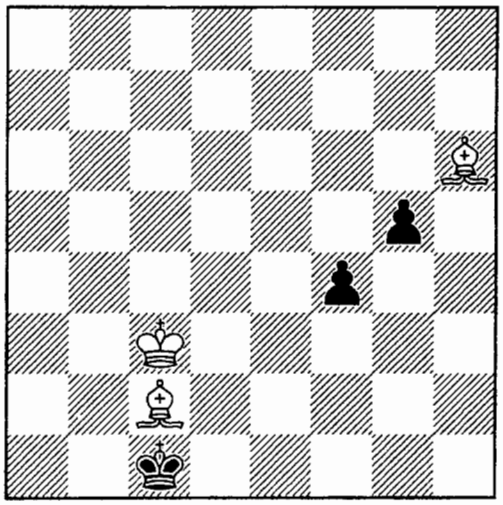

333.

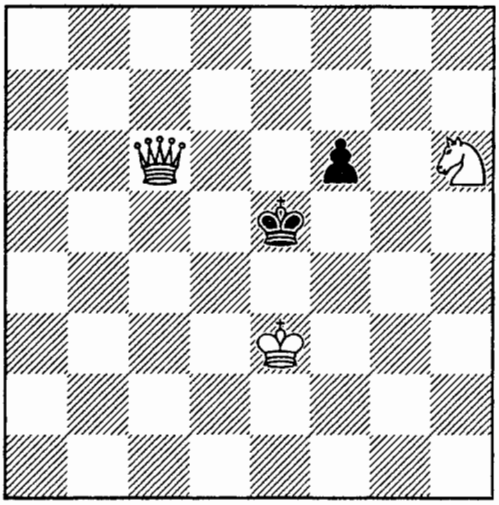

334.

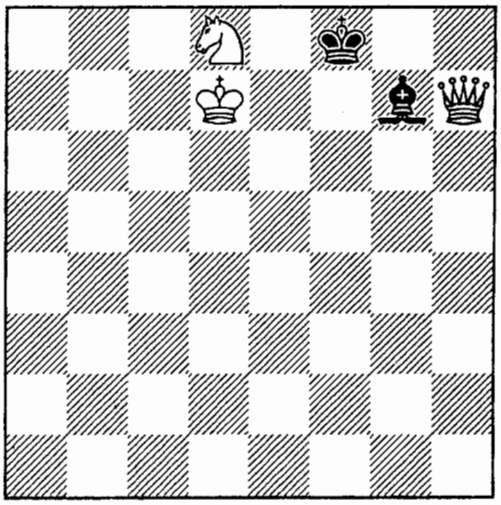

335.

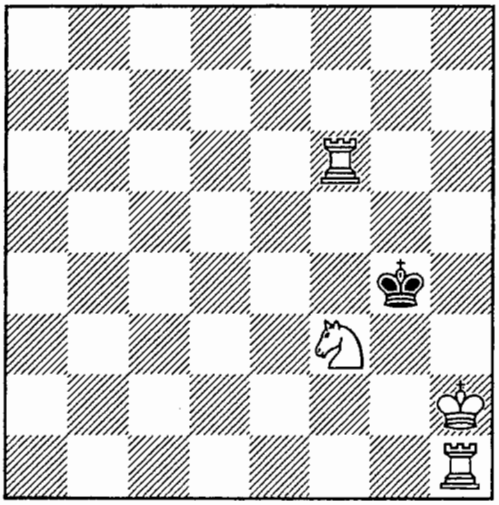

336.

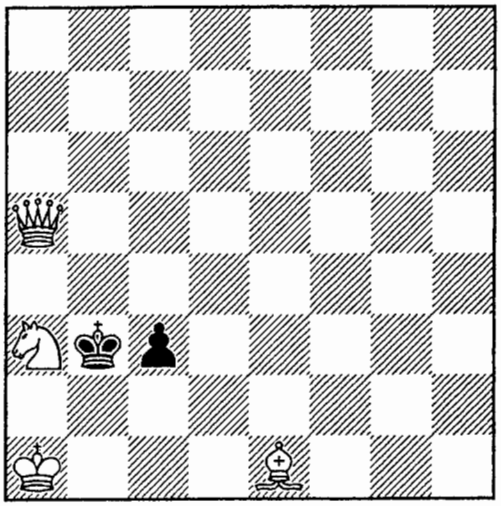

337.

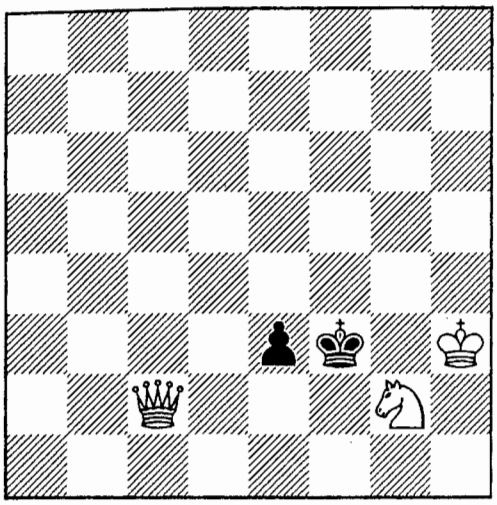

338.

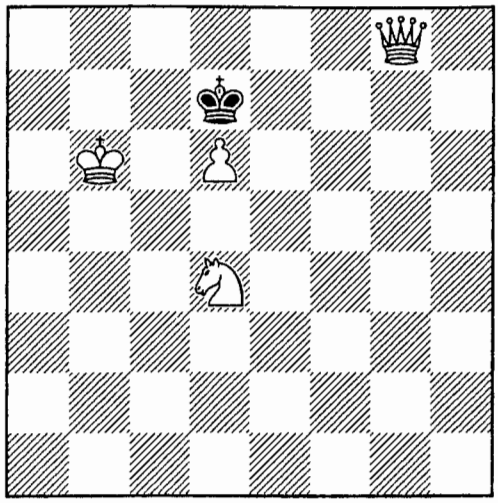

339.

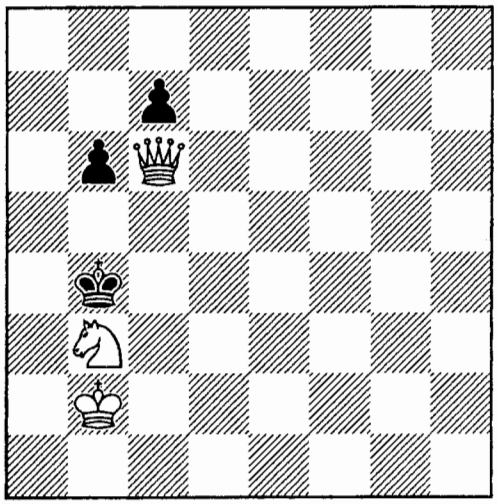

340.

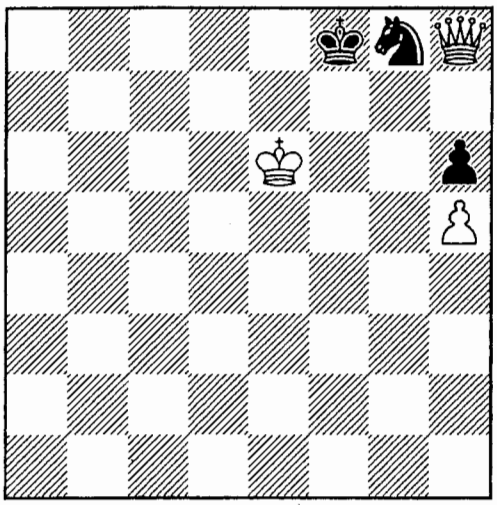

341.

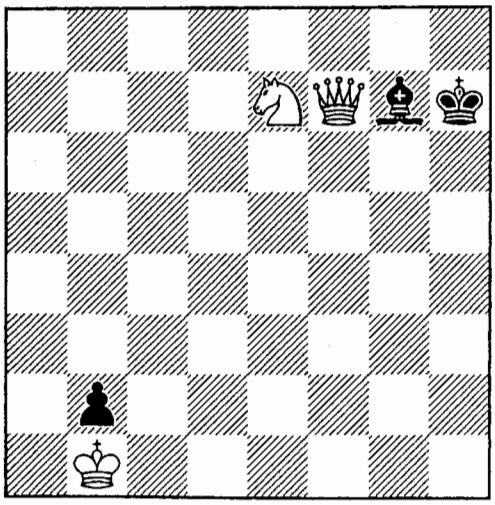

342.

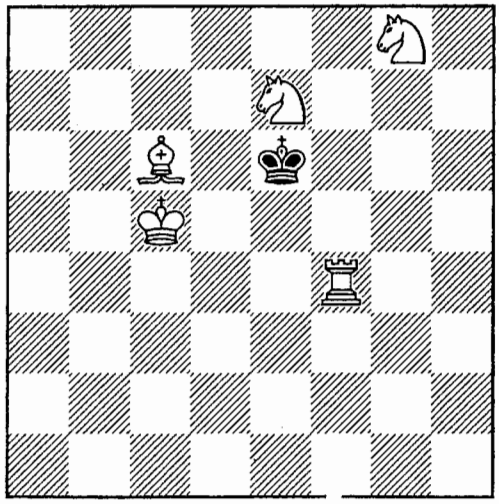

343.

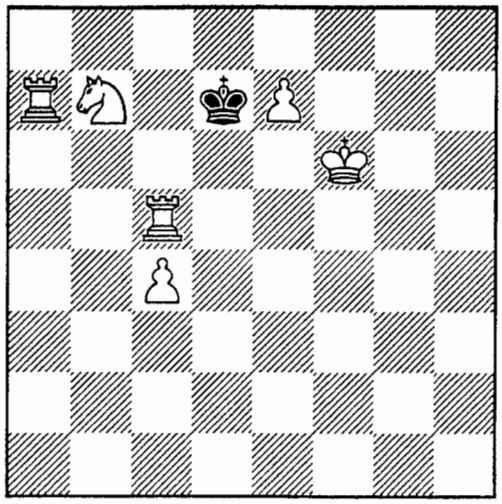

344.

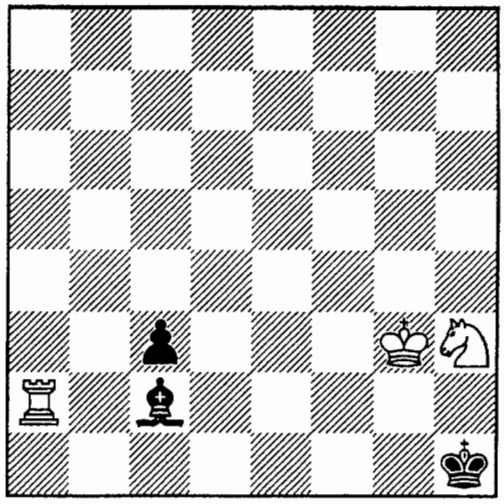

345.

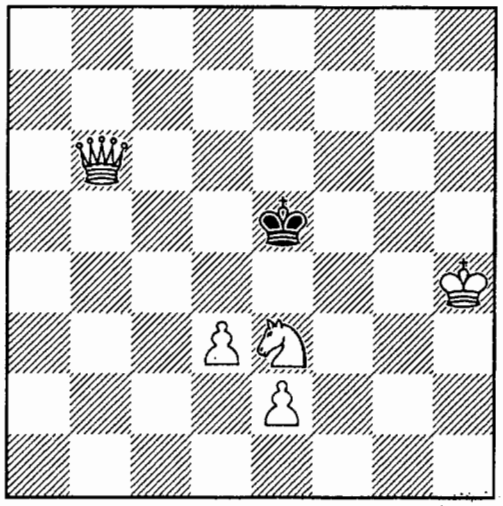

346.

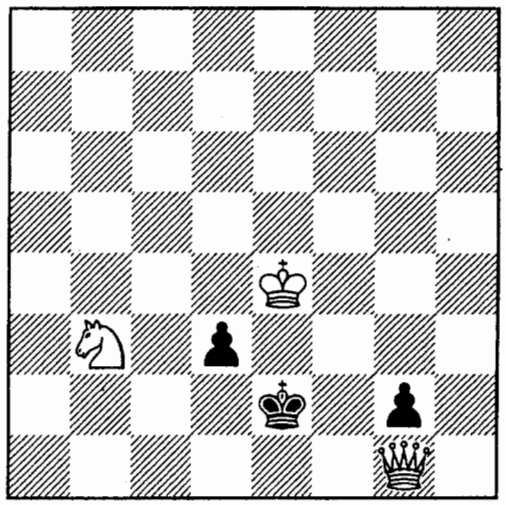

347.

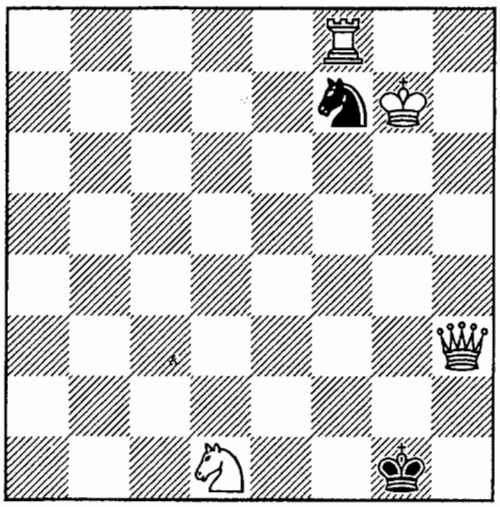

348.

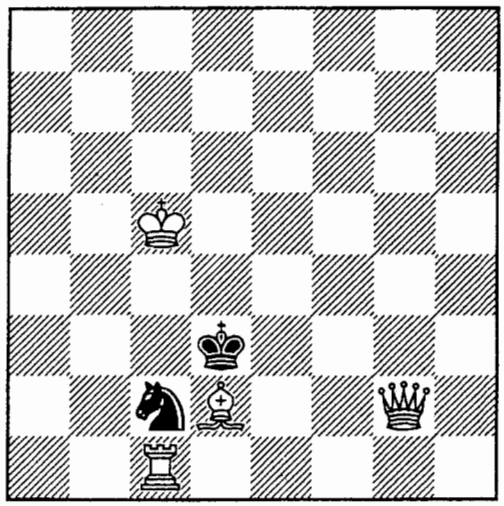

349.

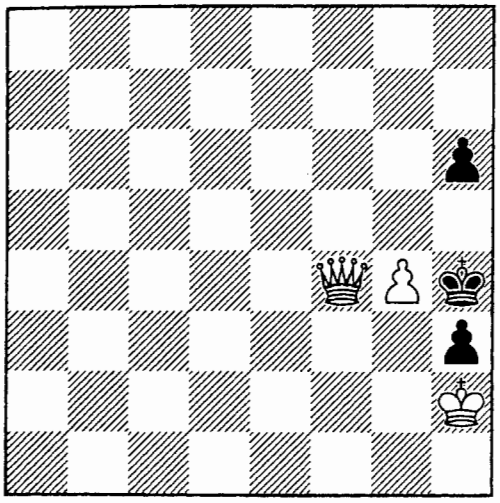

350.

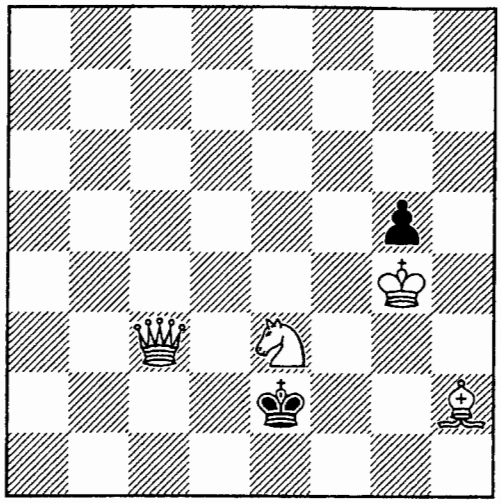

351.

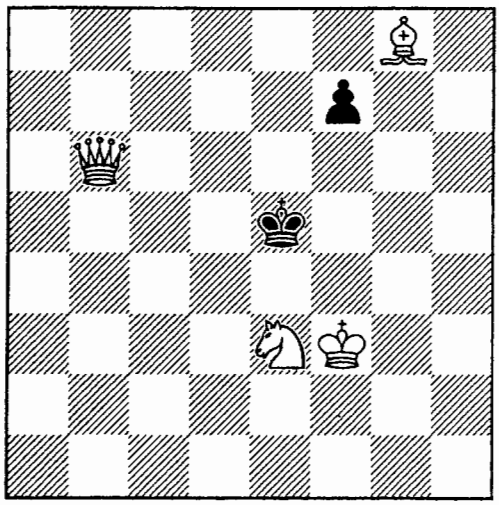

352.

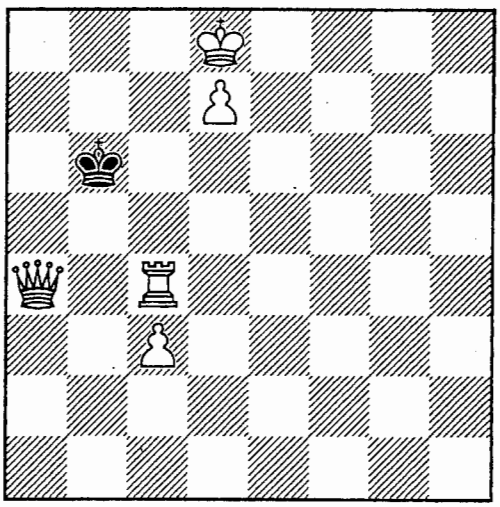

353.

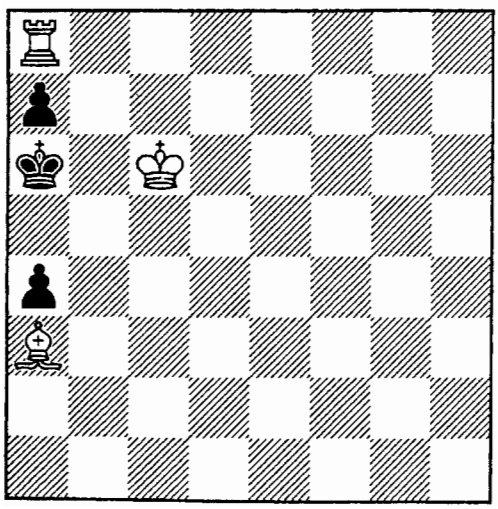

354.

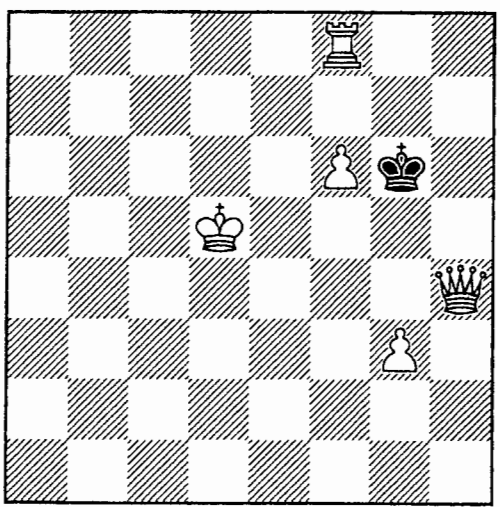

355.

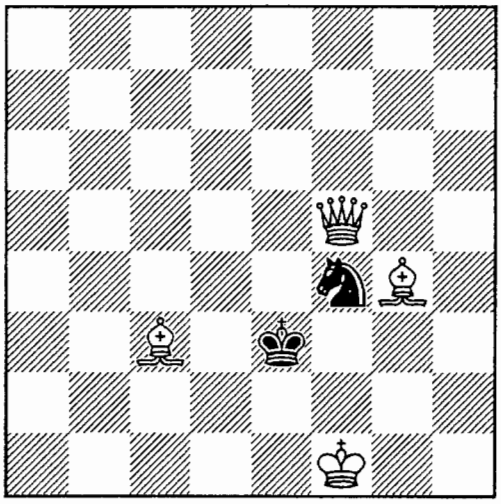

356.

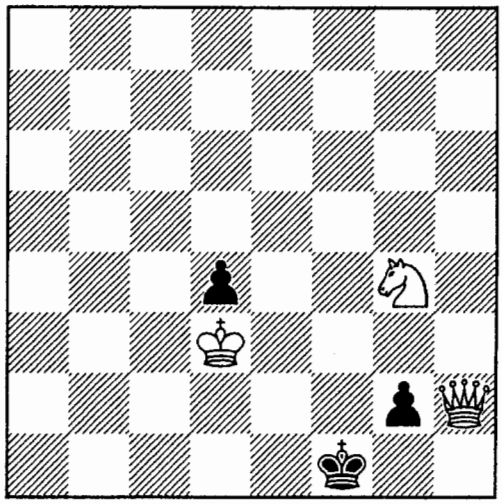

357.

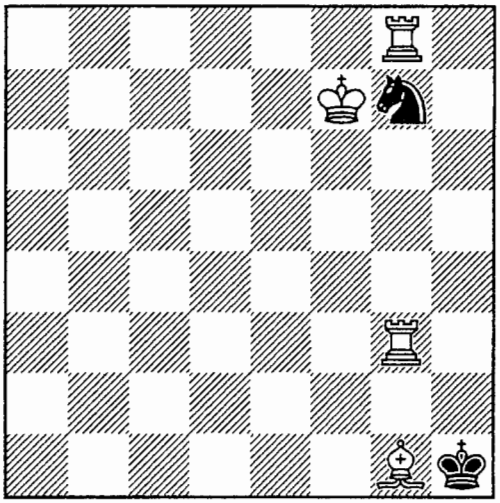

358.

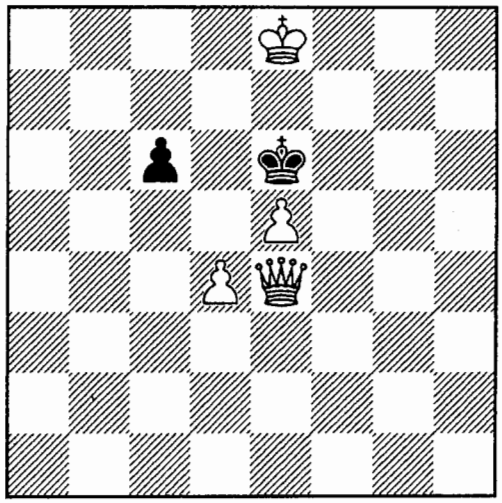

359.

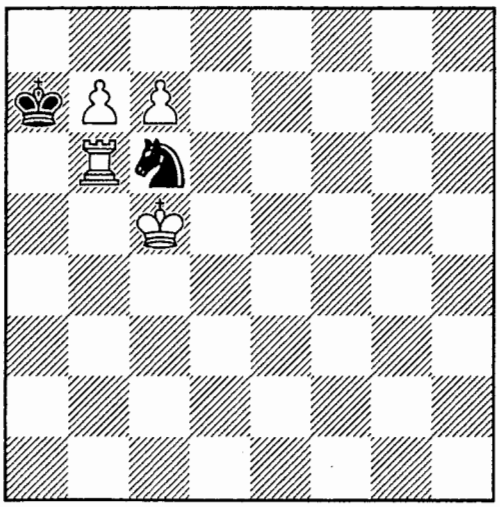

360.

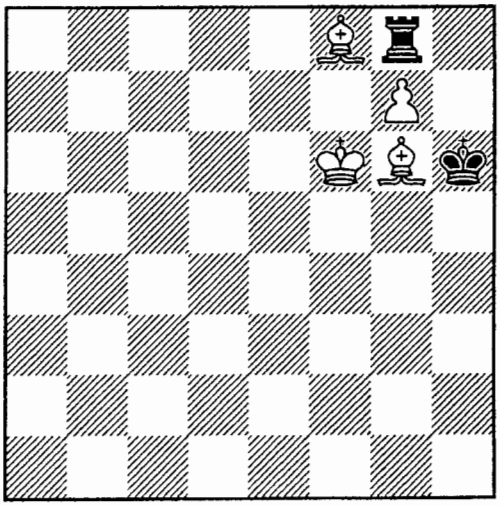

361.

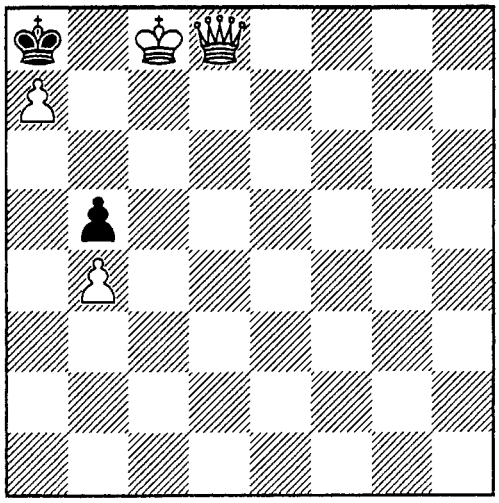

362.

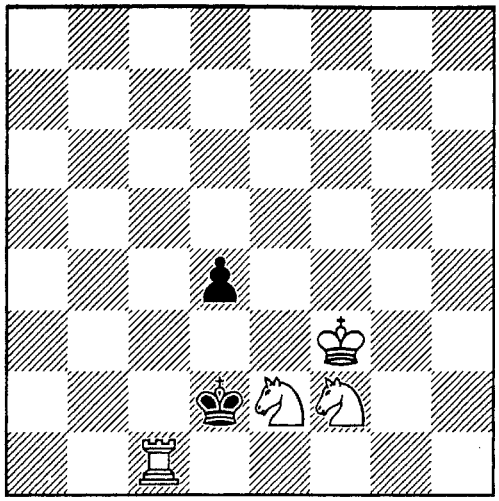

363.

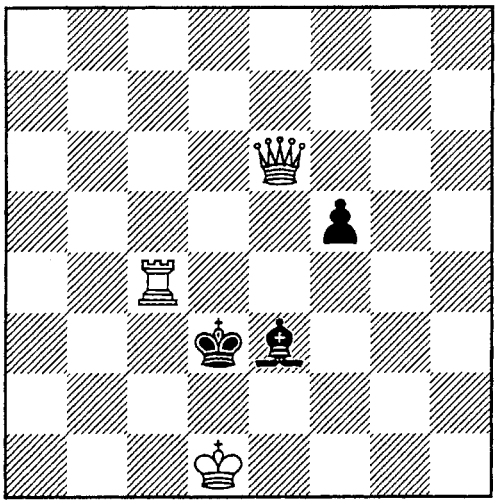

364.

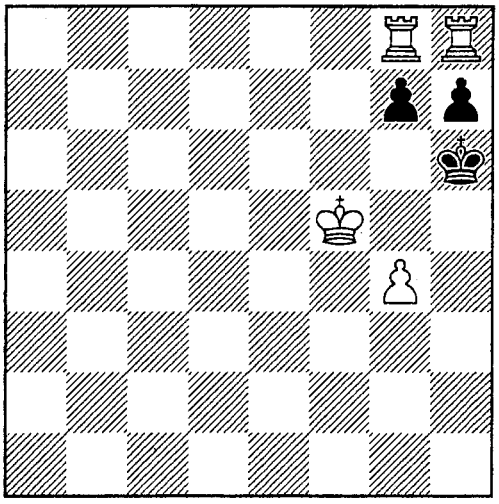

365.

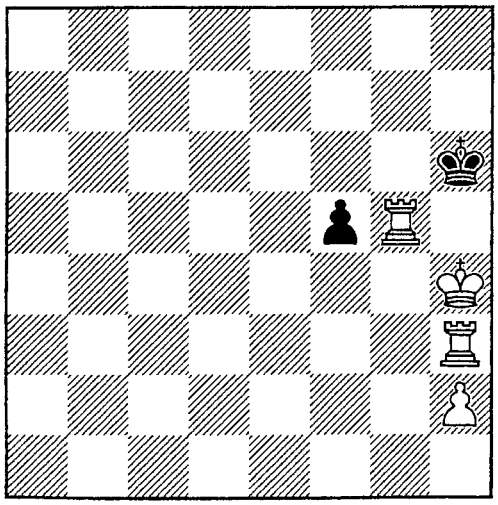

366.

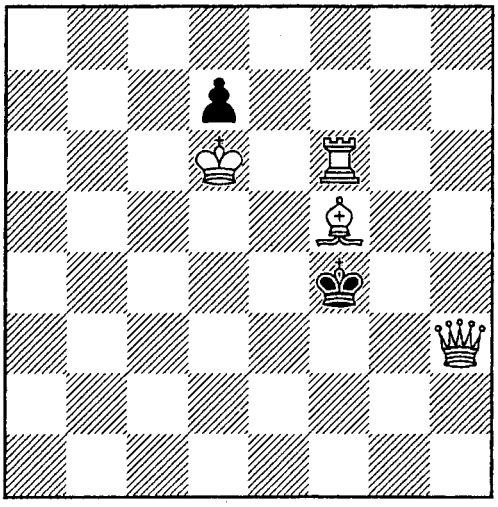

367.

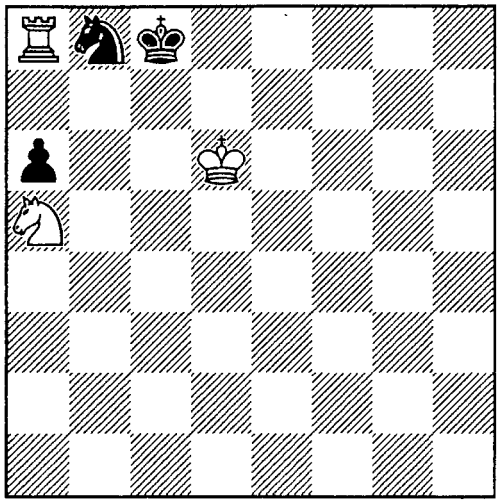

368.

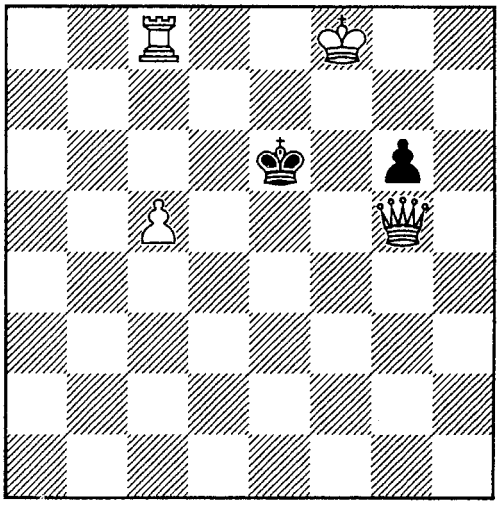

369.

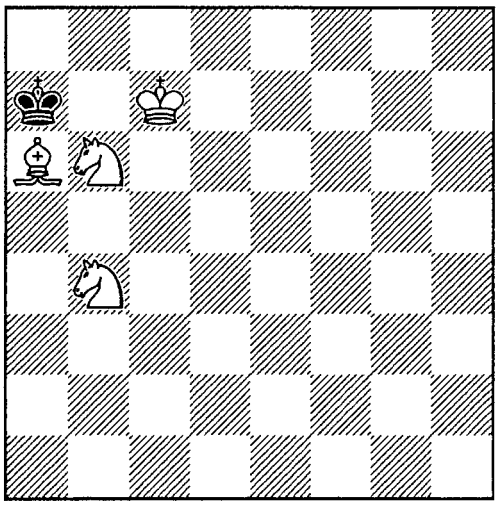

370.

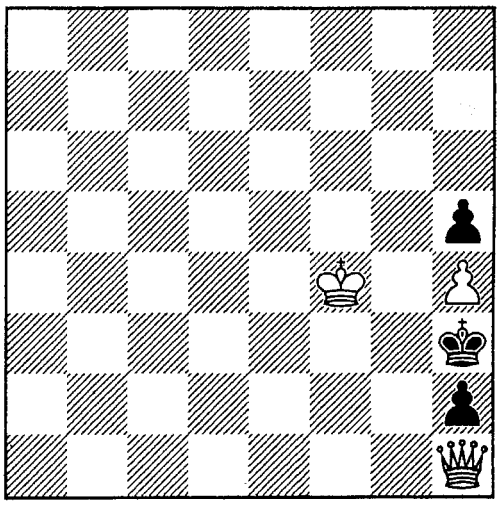

371.

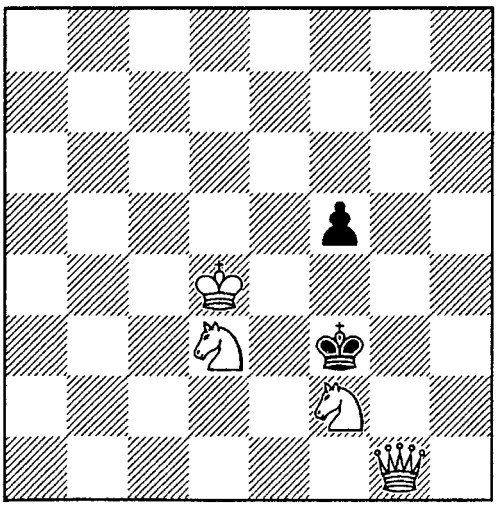

372.

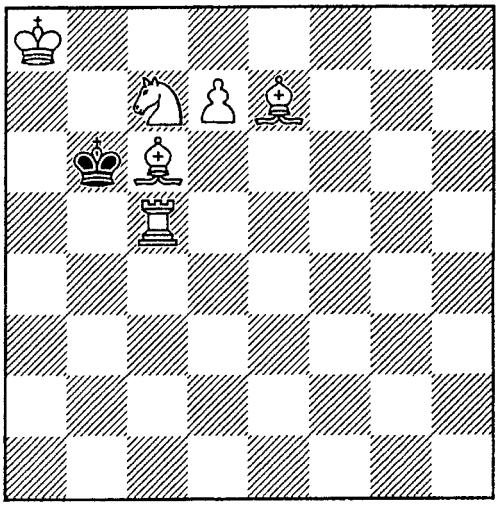

373.

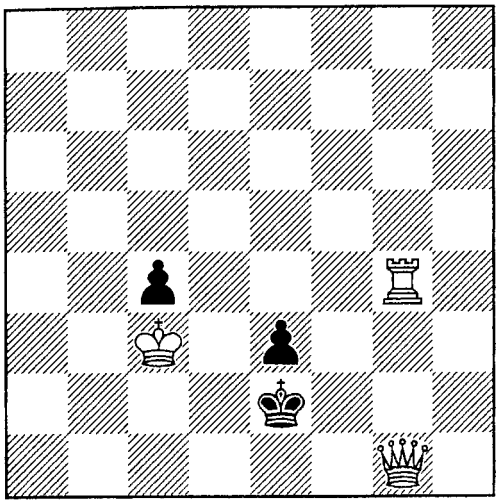

374.

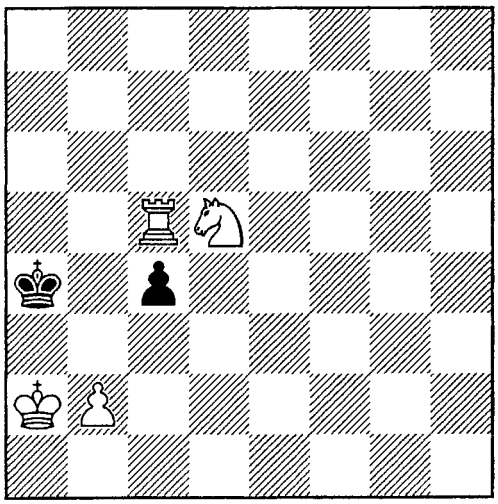

375.

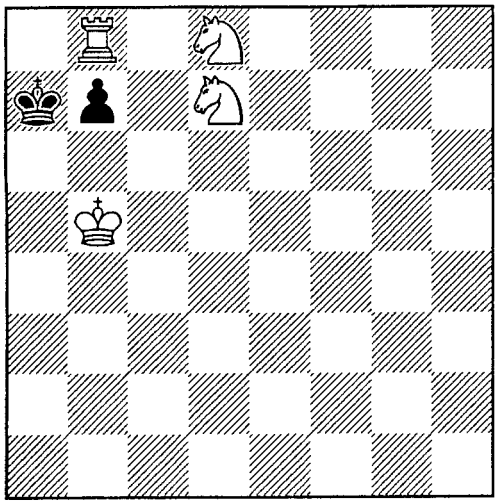

376.

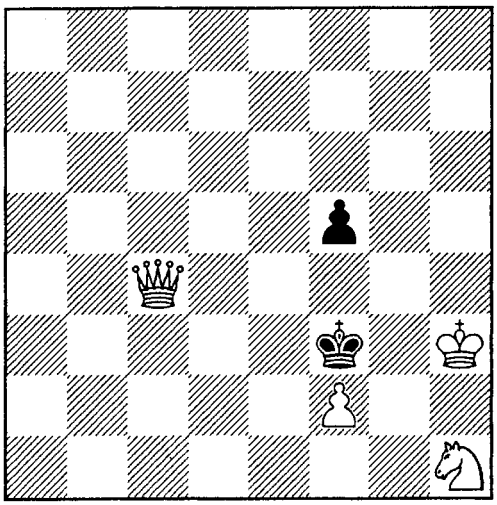

377.

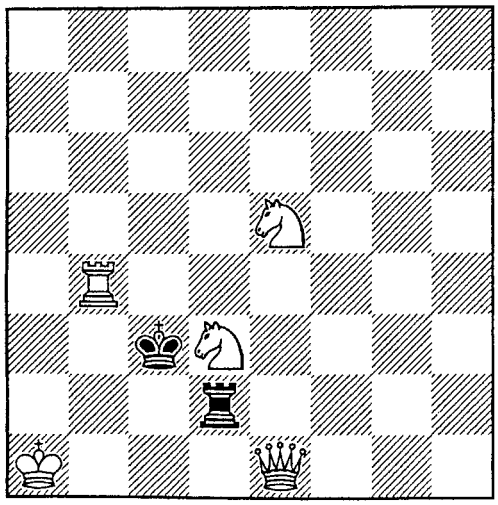

378.

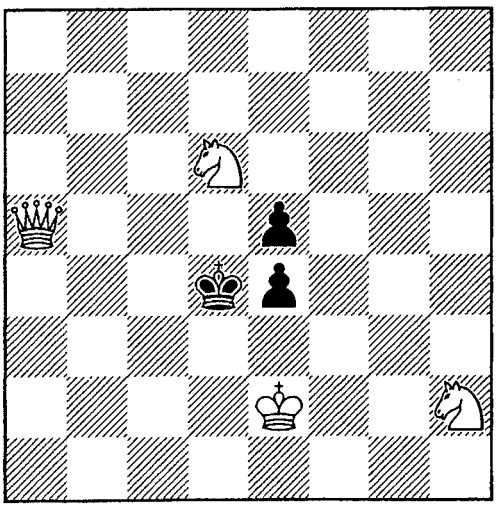

379.

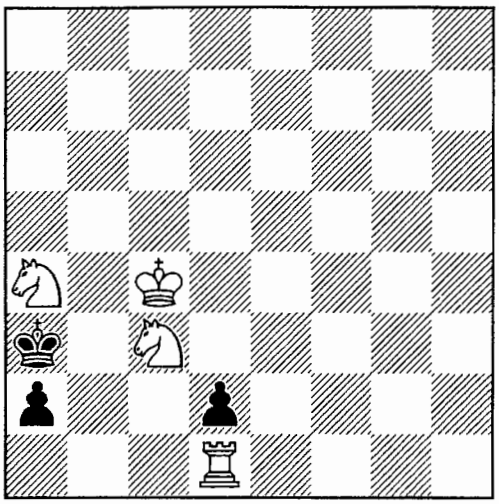

380.

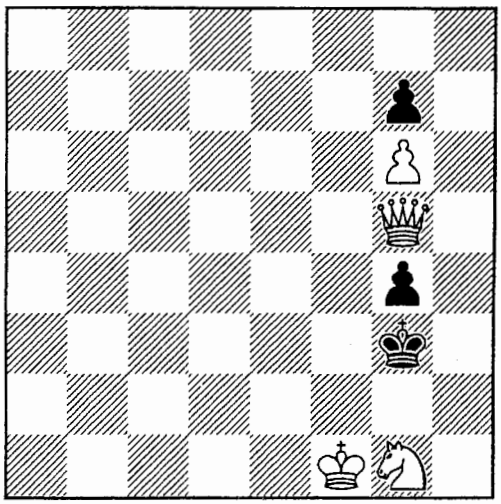

381.

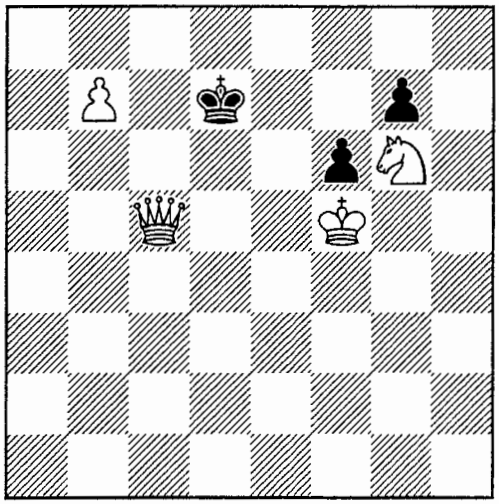

382.

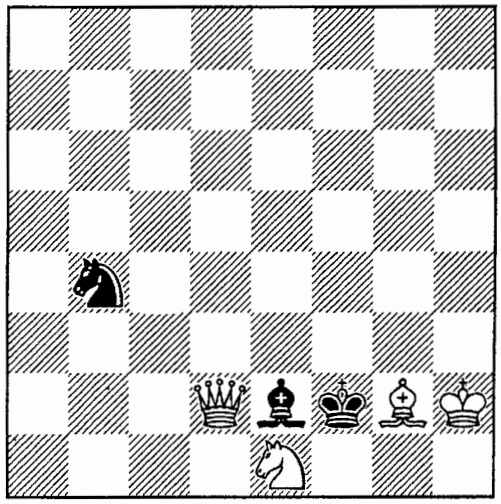

383.

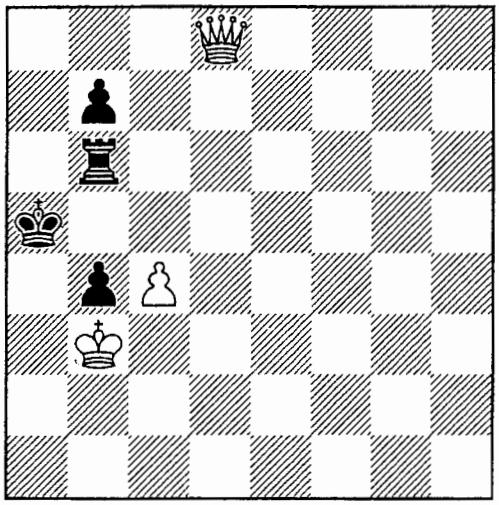

384.

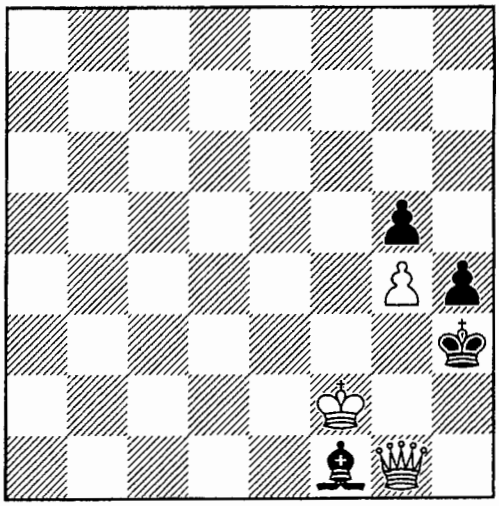

385.

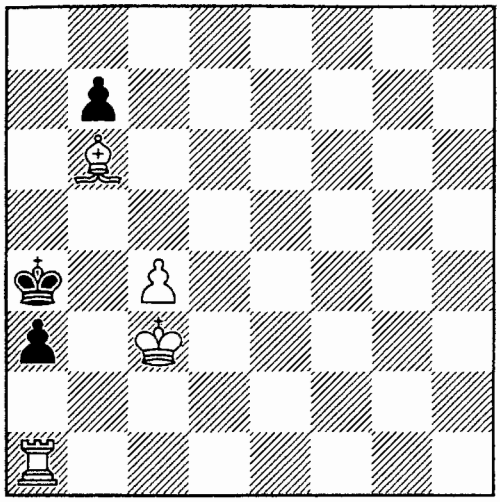

386.

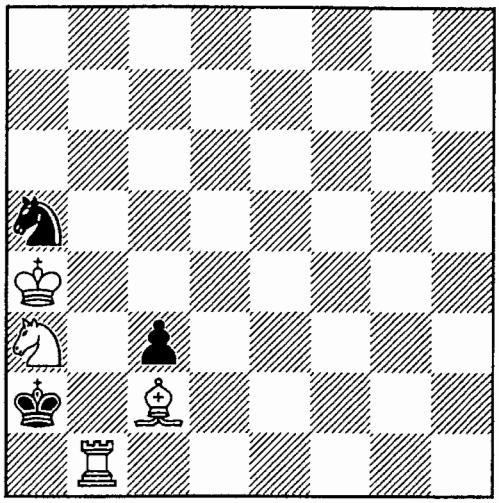

387.

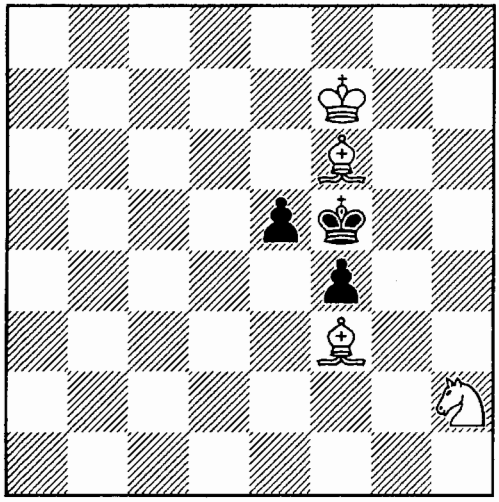

388.

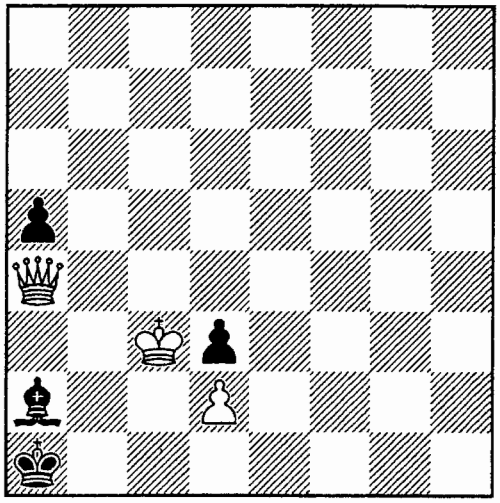

389.

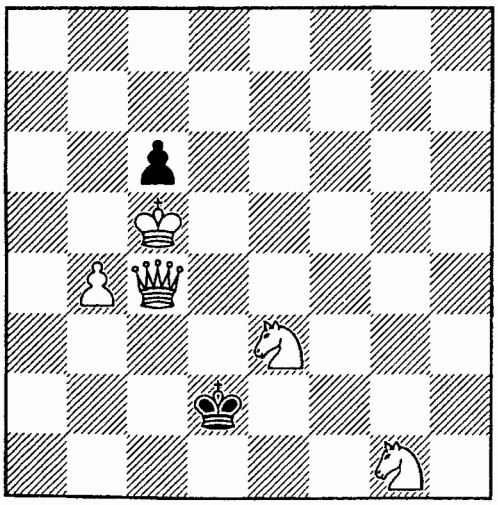

390.

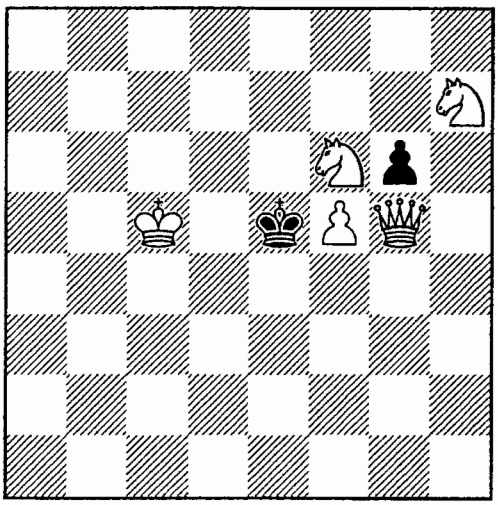

391.

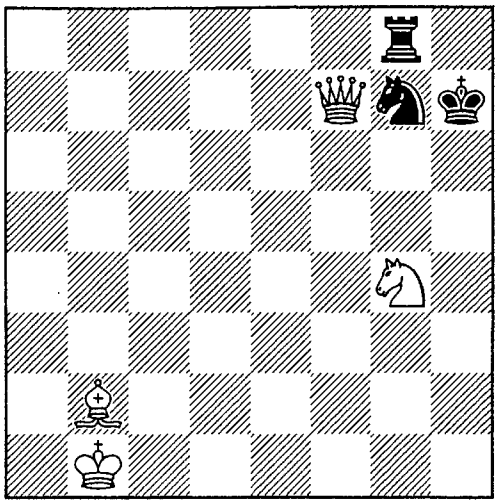

392.

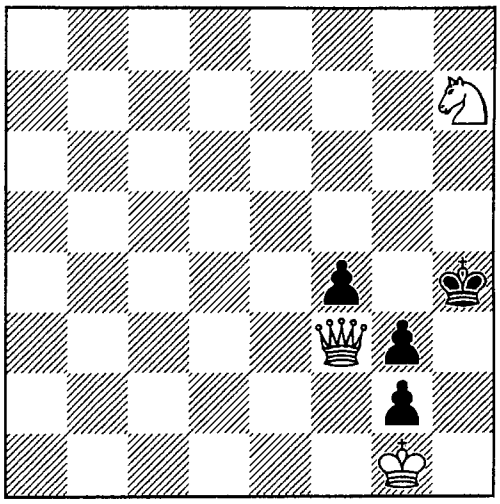

393.

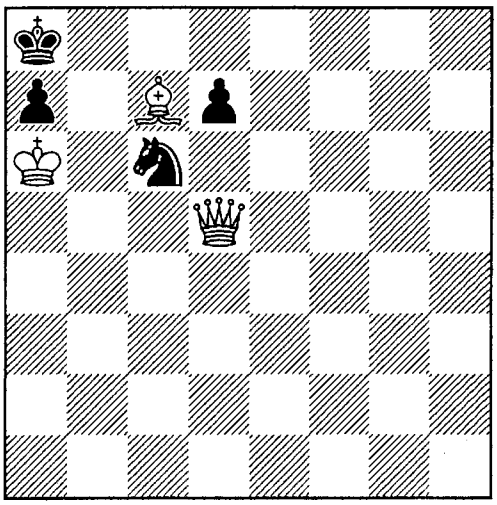

394.

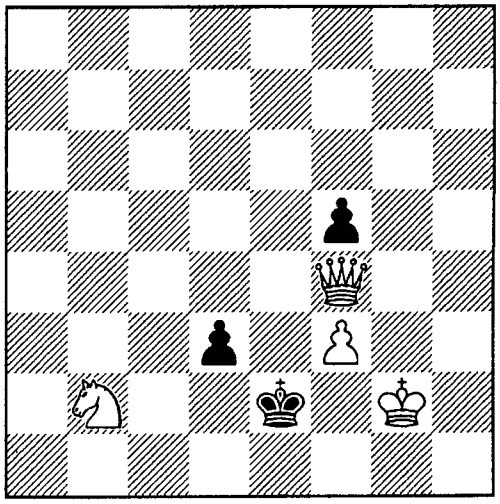

395.

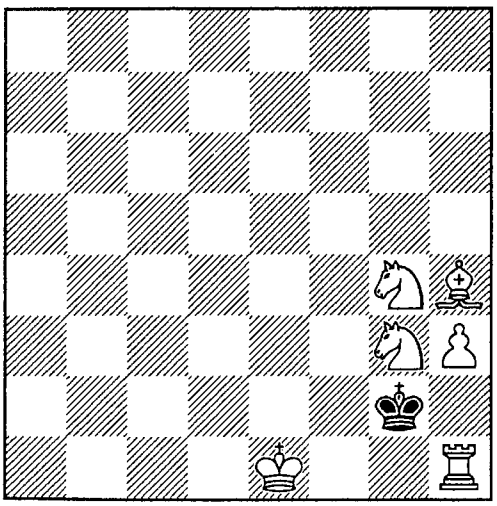

396.

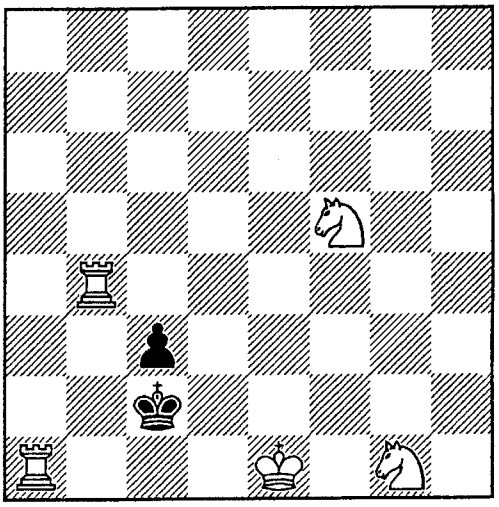

397.

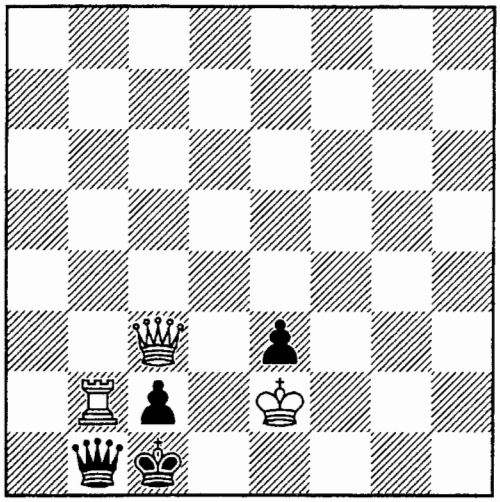

398.

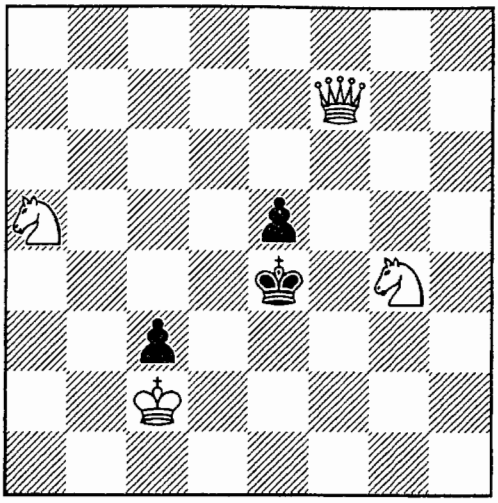

399.

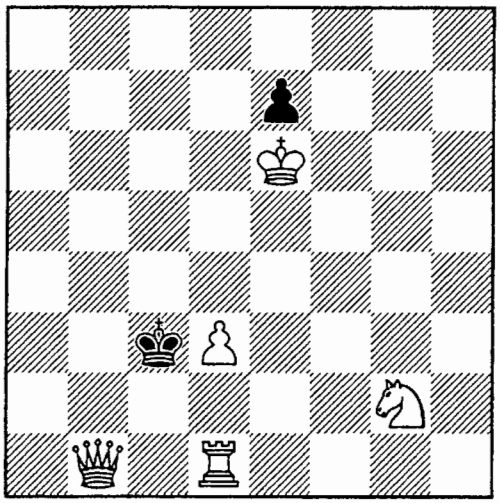

400.

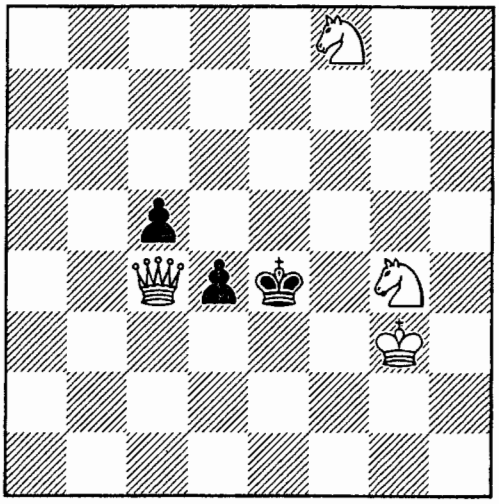

401.

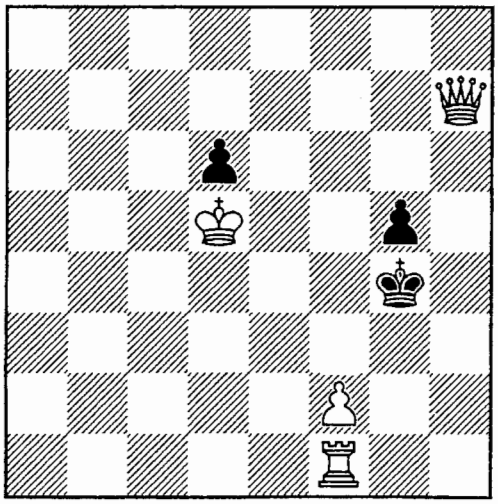

402.

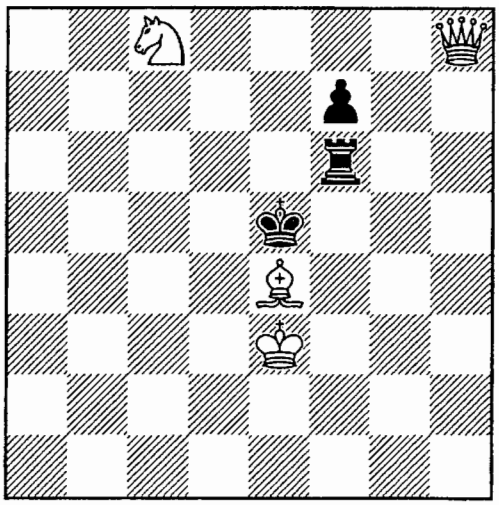

403.

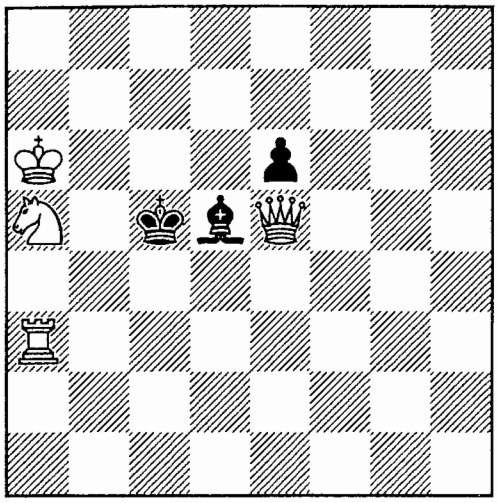

404.

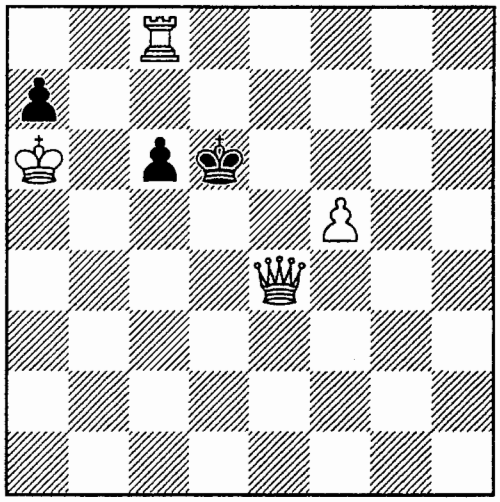

405.

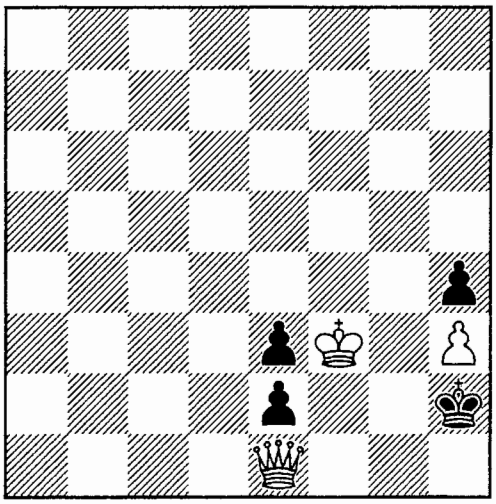

406.

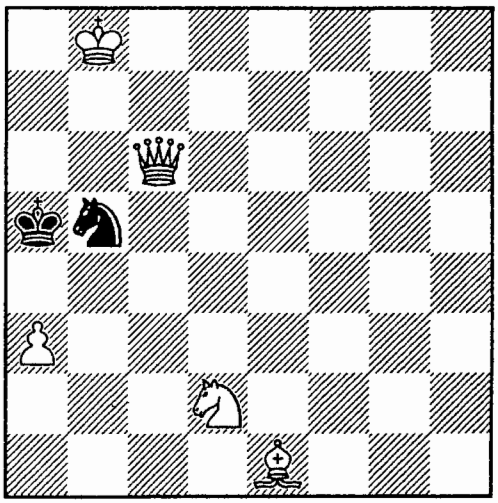

407.

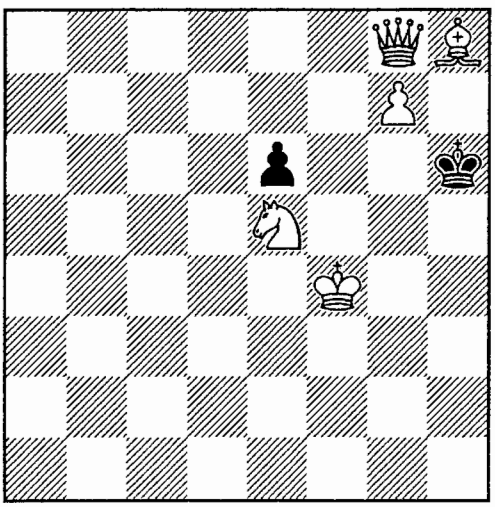

408.

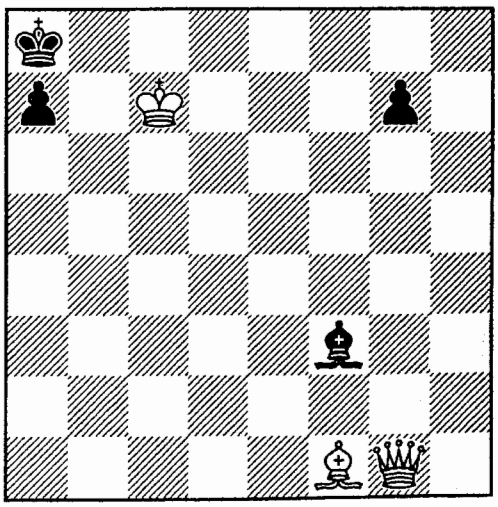

409.

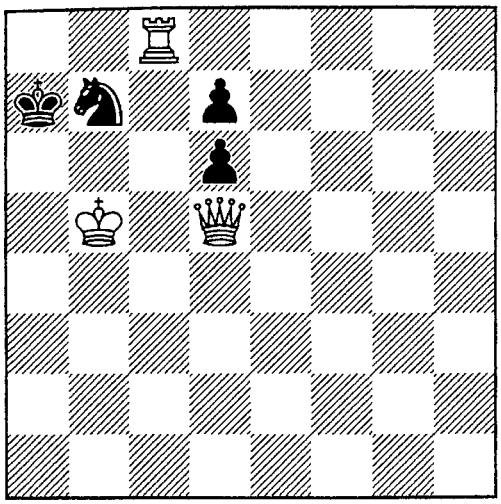

410.

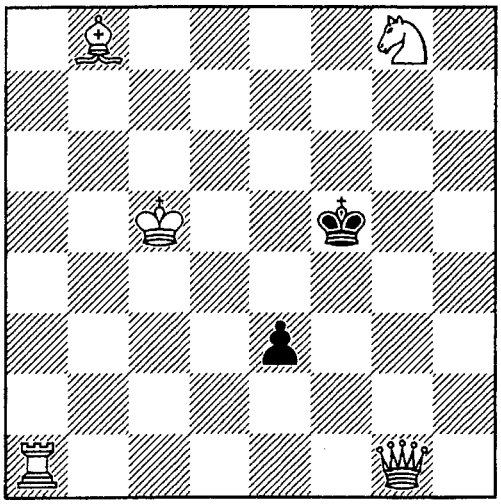

411.

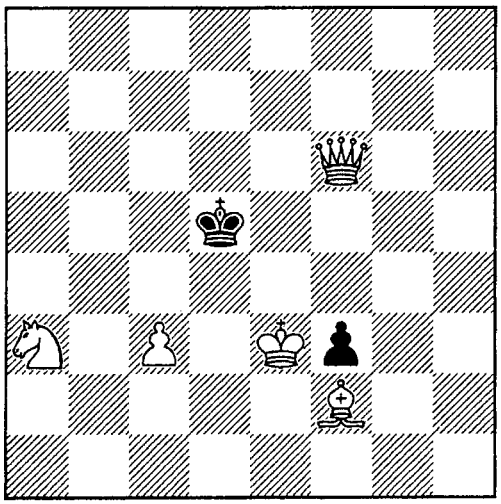

412.

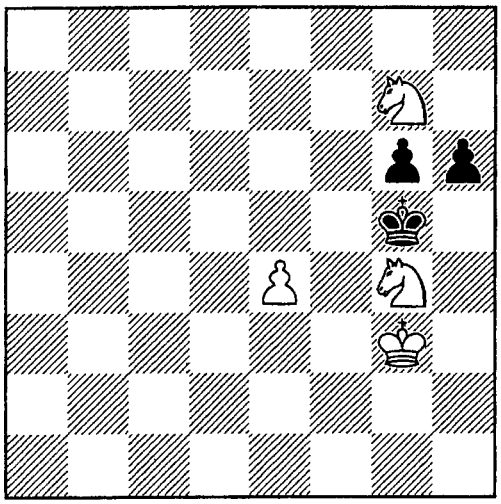

413.

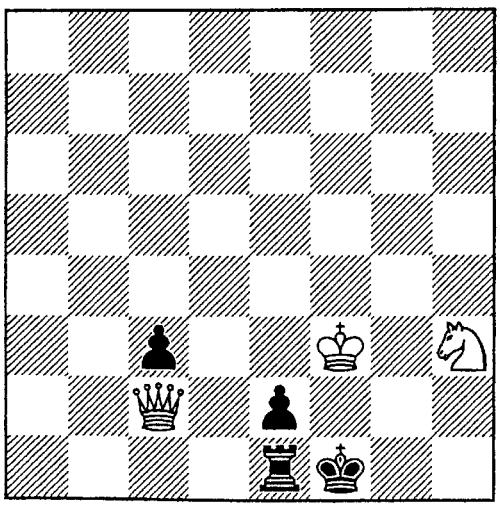

414.

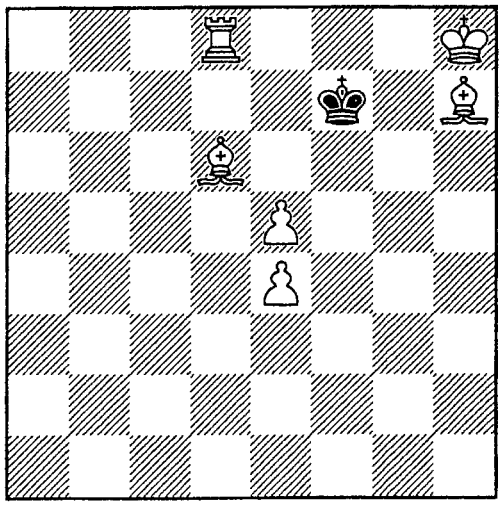

415.

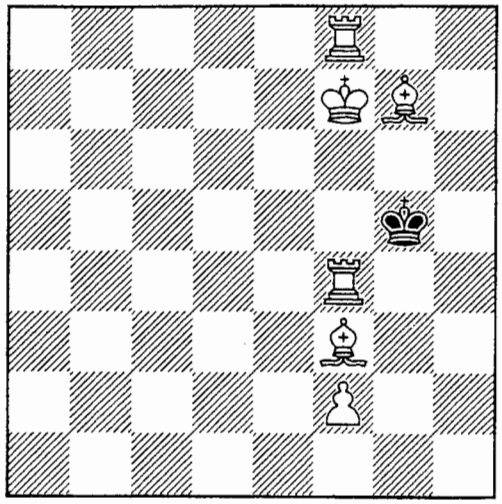

416.

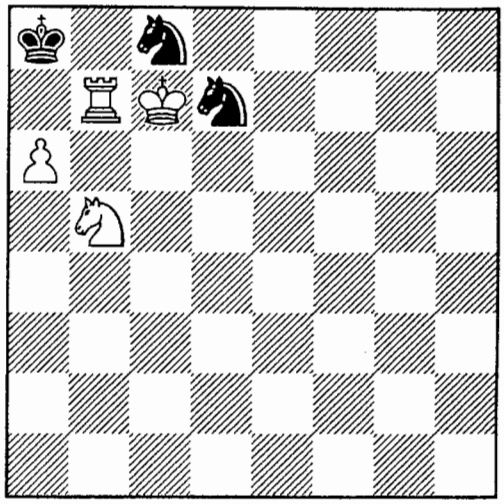

417.

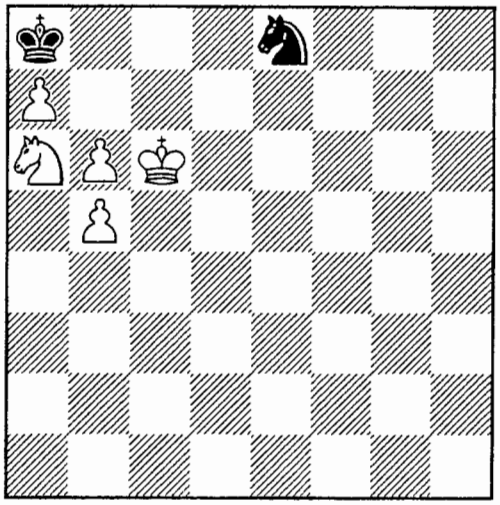

418.

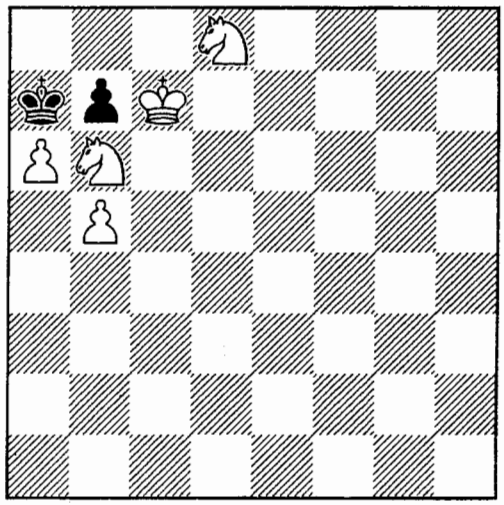

419.

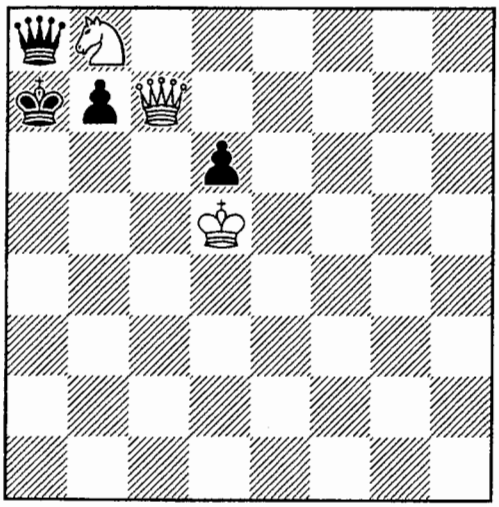

420.

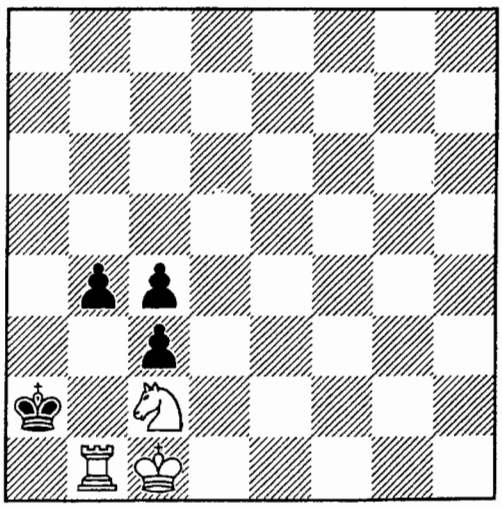

421.

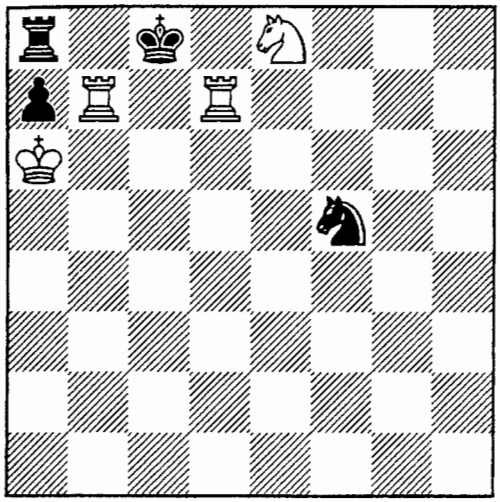

422.

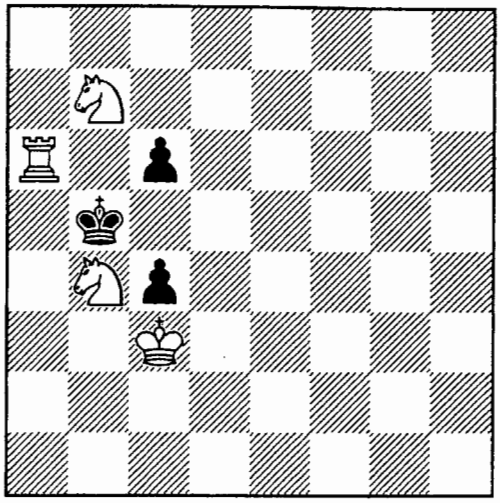

423.

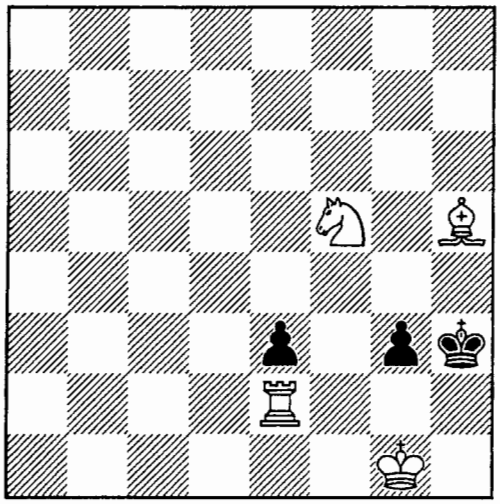

424.

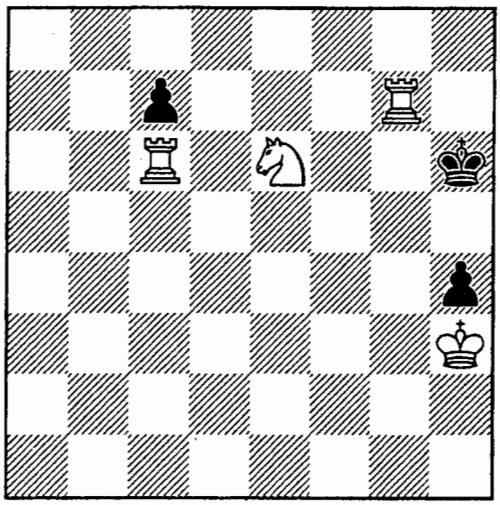

425.

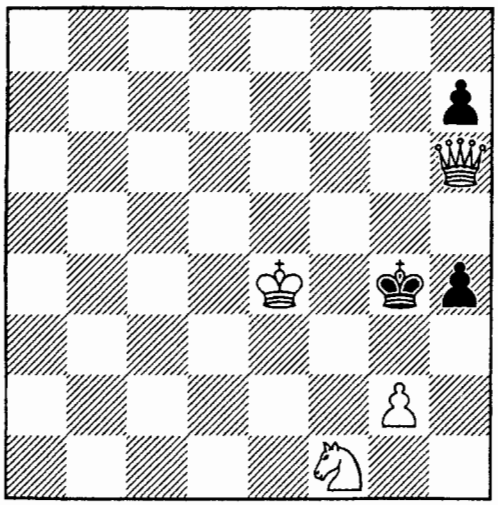

426.

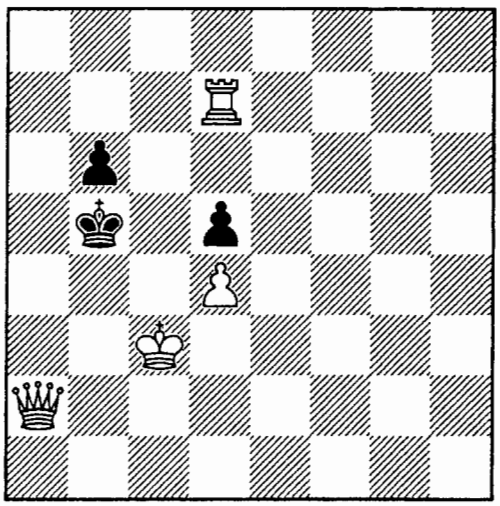

427.

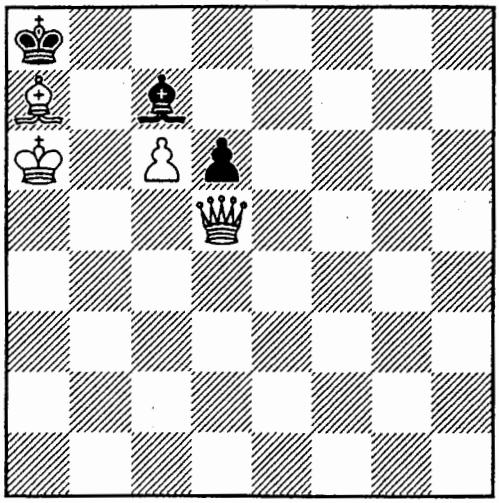

428.

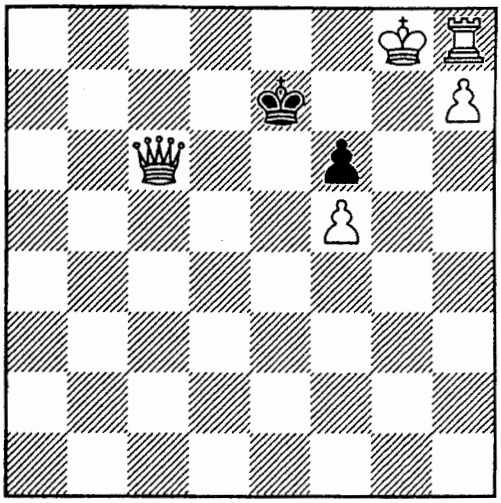

429.

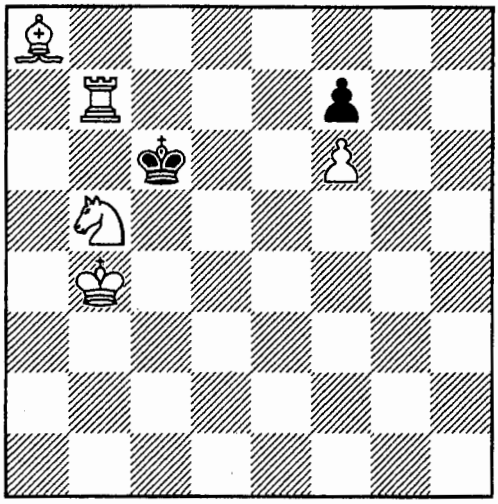

430.

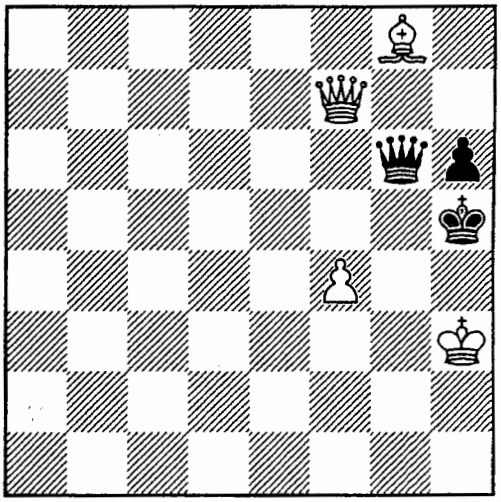

431.

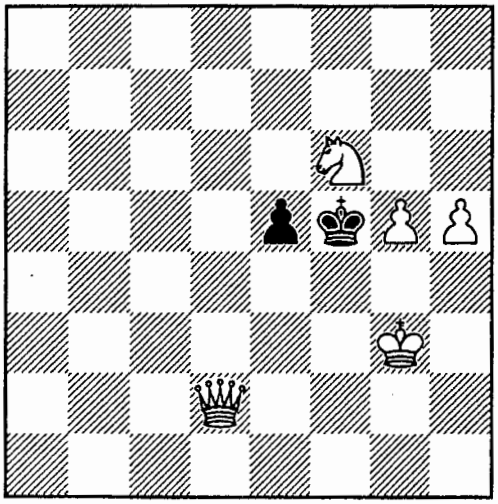

432.

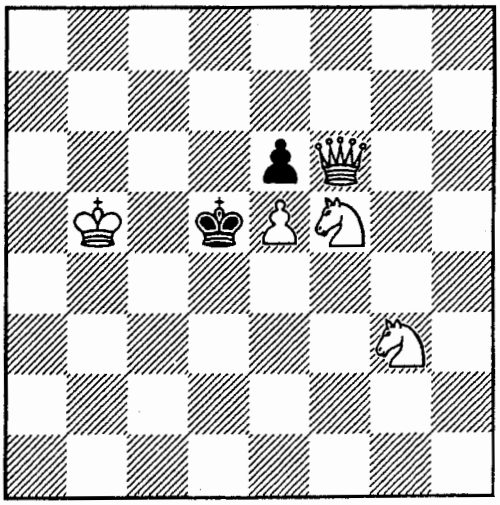

433.

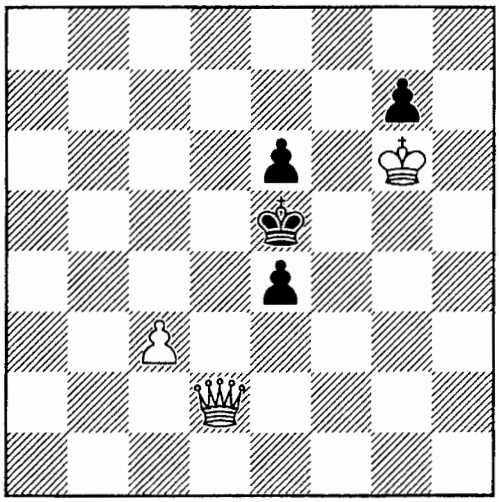

434.

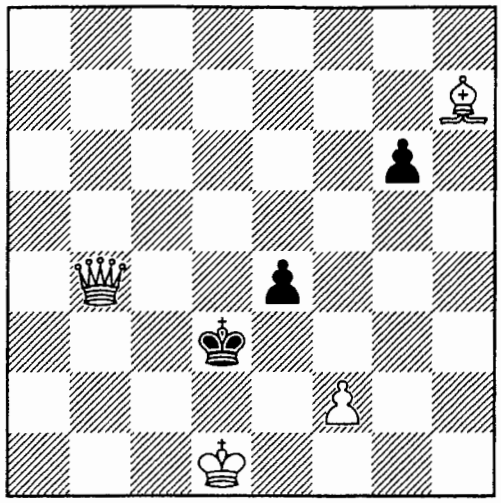

435.

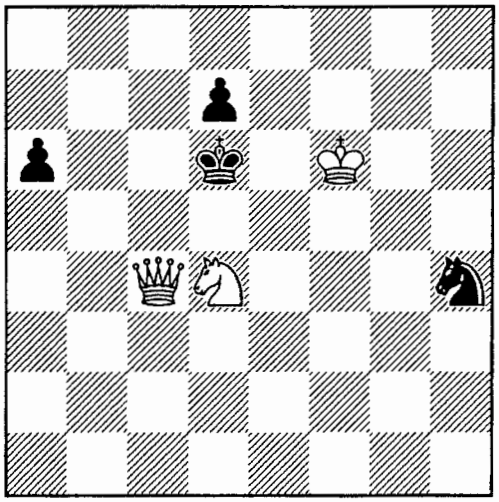

436.

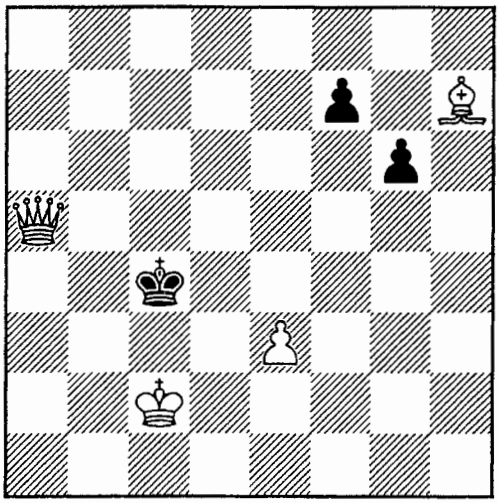

437.

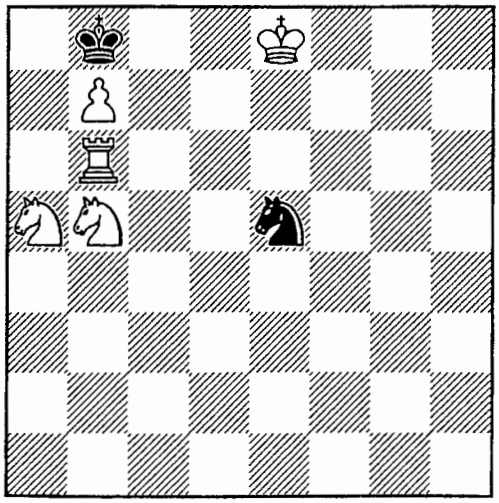

438.

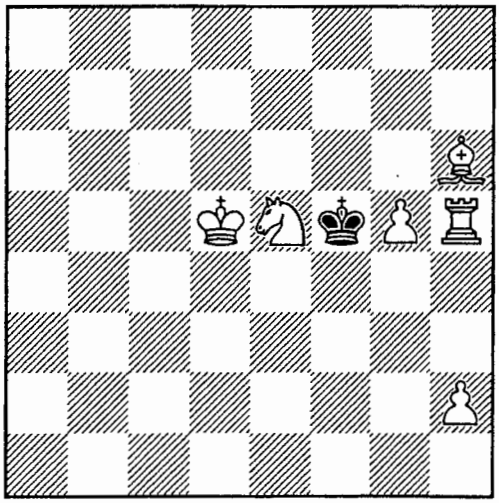

439.

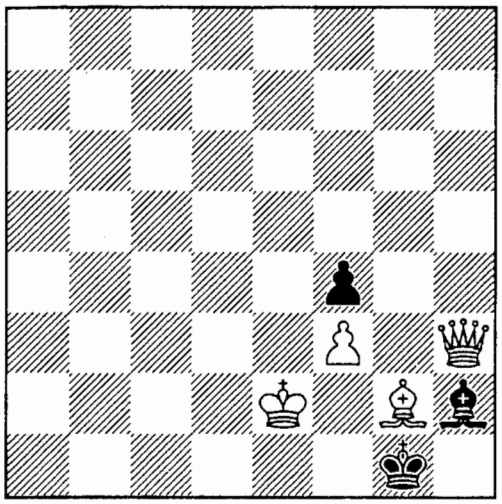

440.

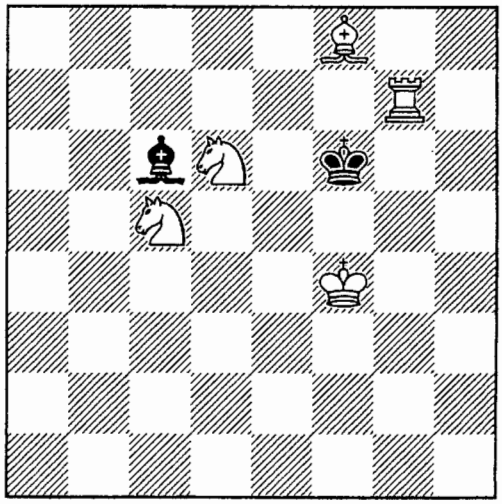

441.

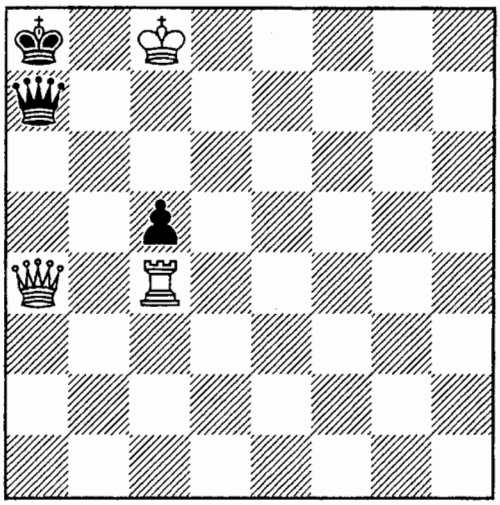

442.

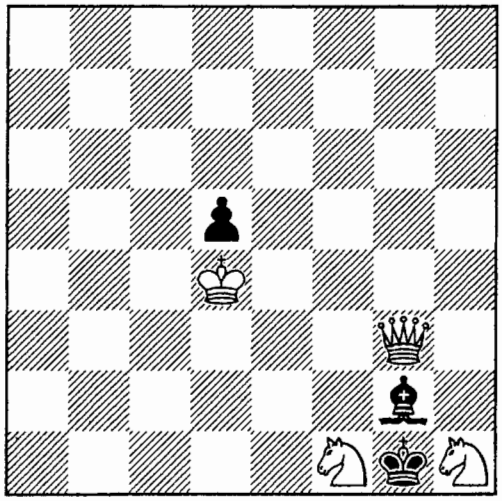

443.

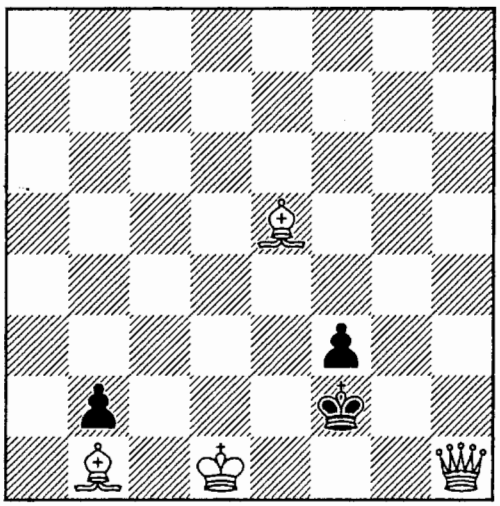

444.

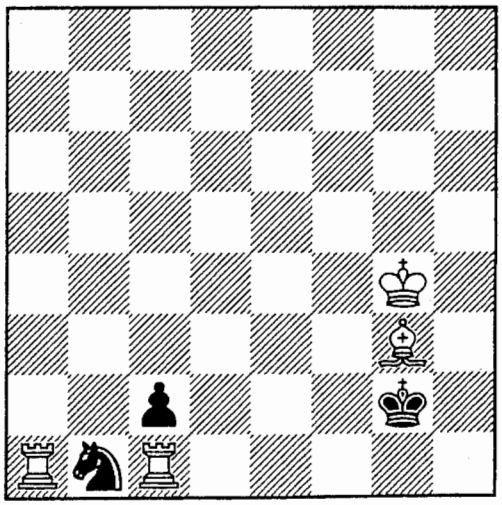

445.

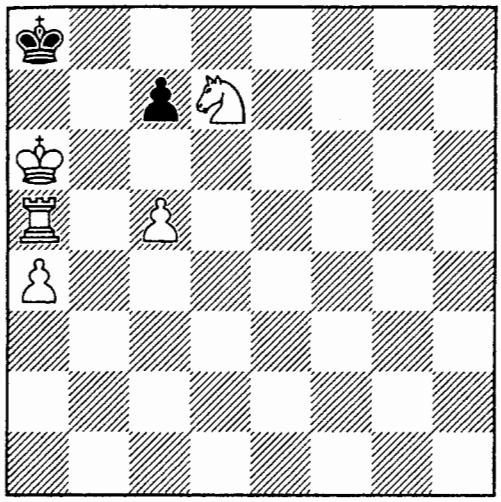

446.

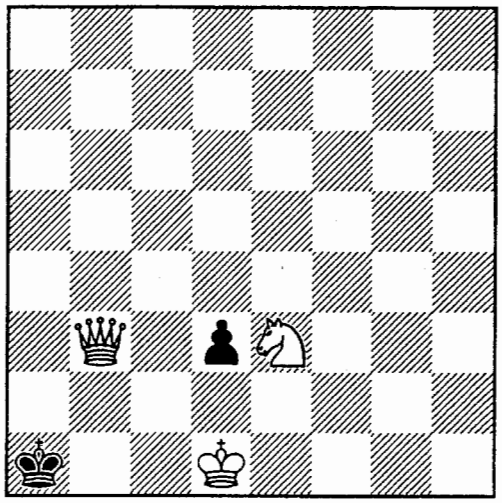

447.

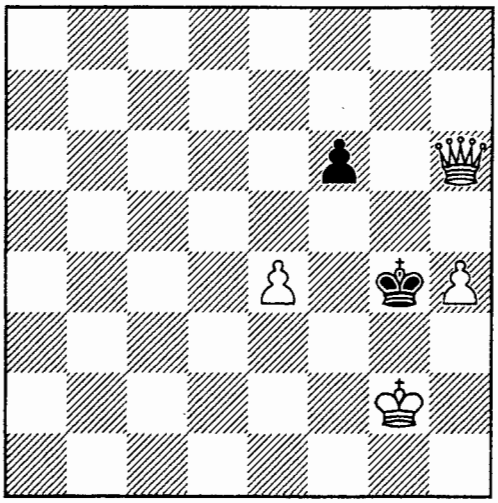

448.

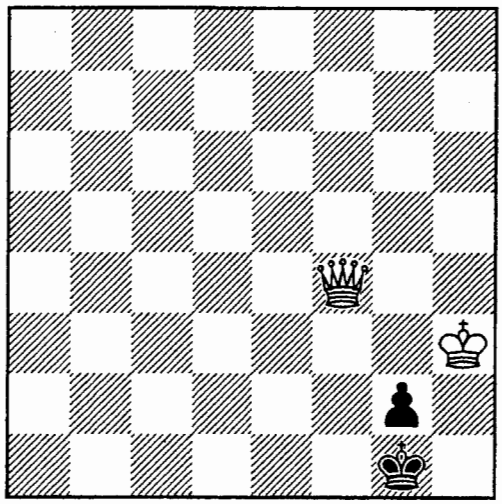

449.

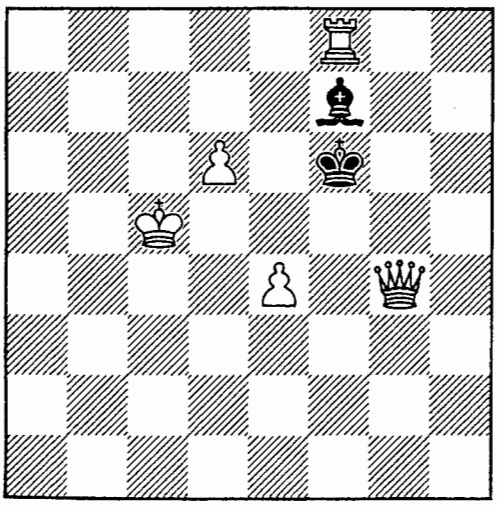

450.

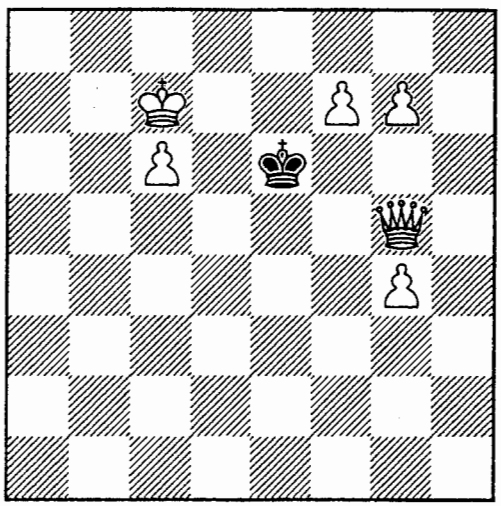

451.

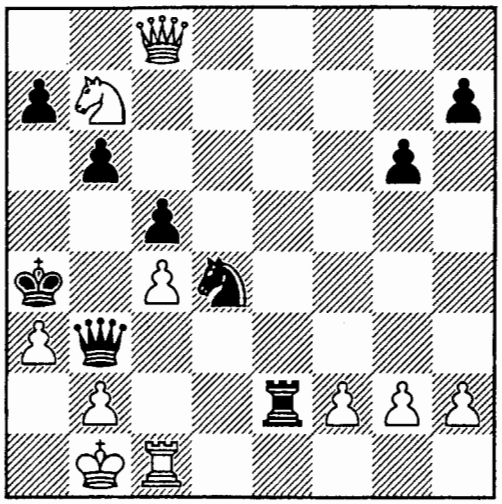

452.

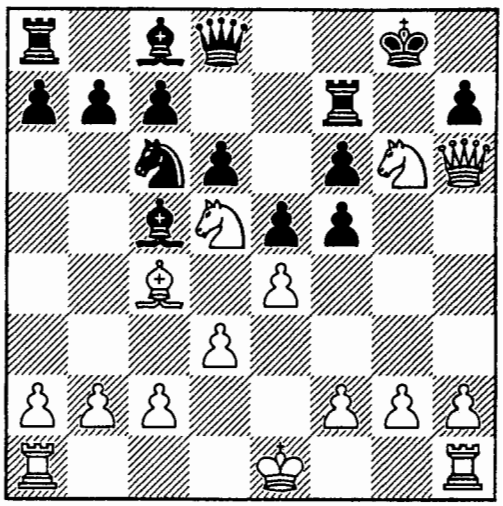

453.

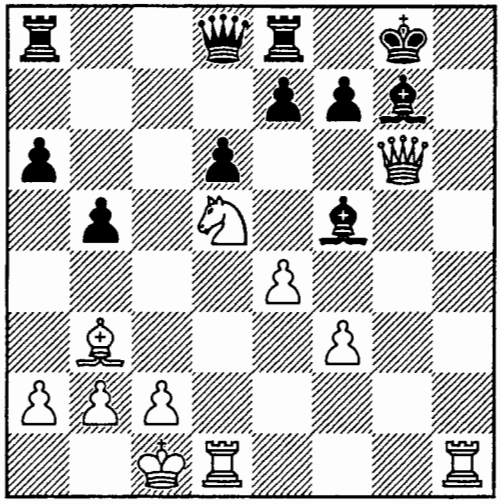

454.

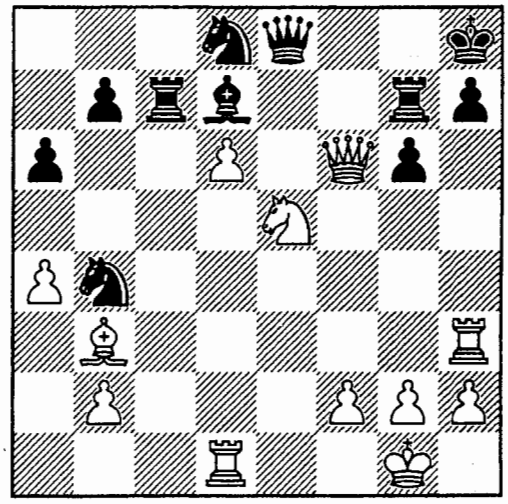

455.

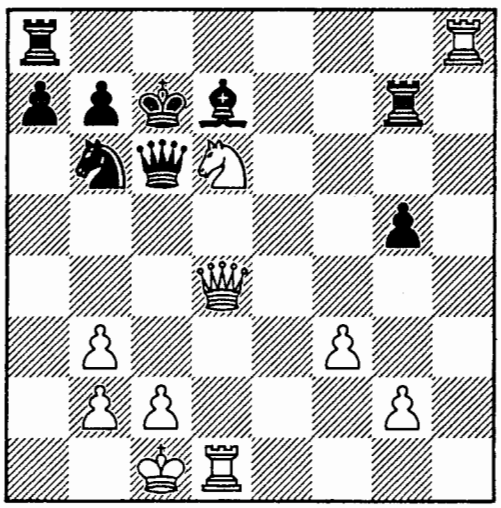

456.

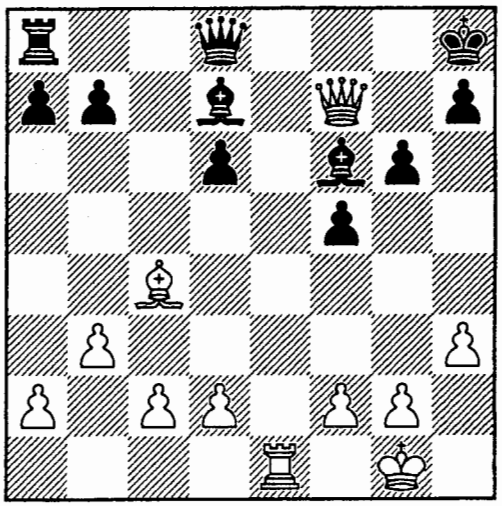

458.

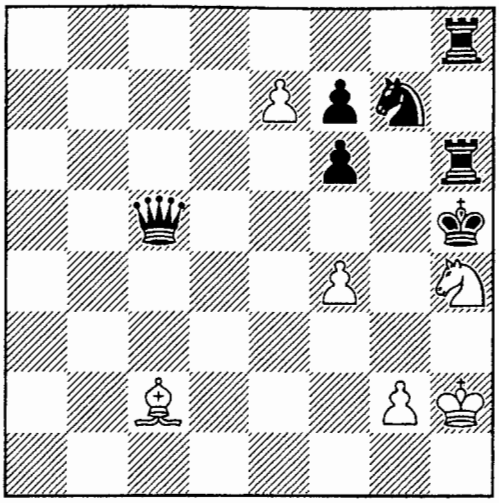

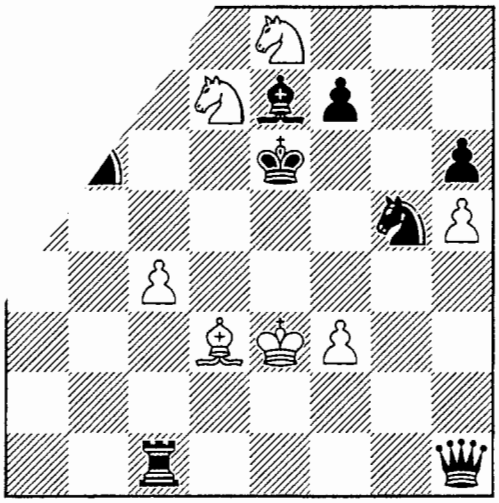

459.

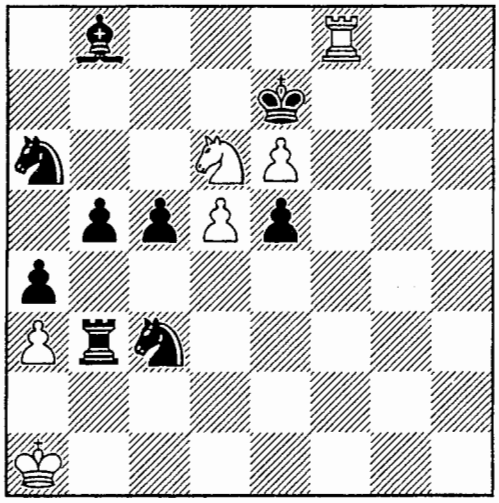

460.

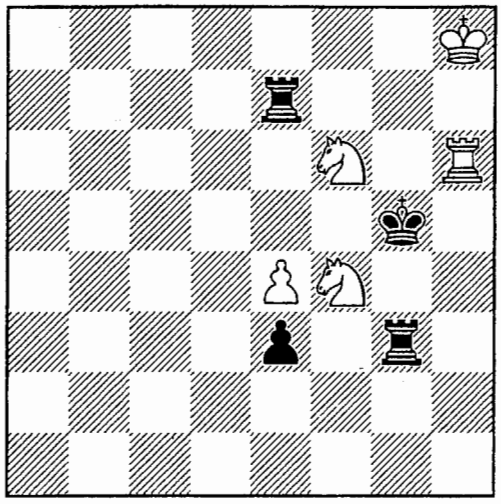

461.

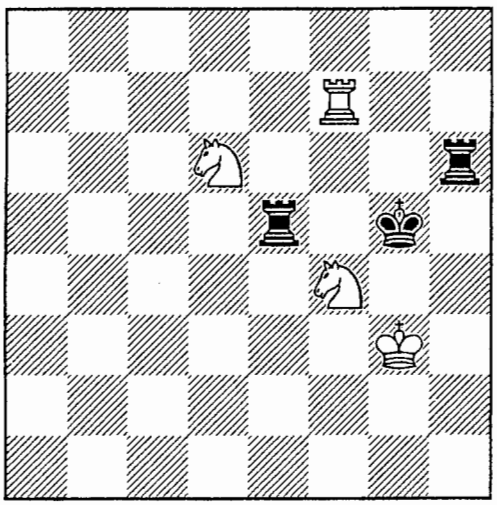

462.

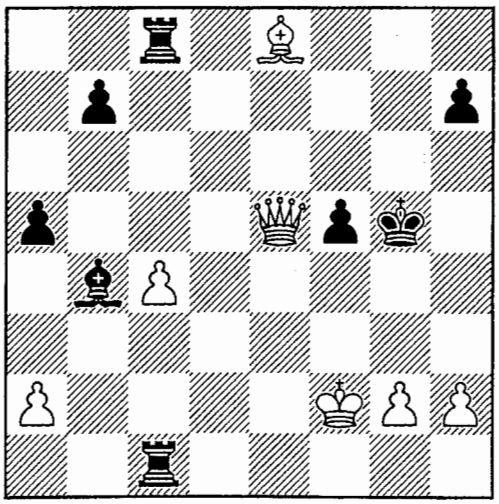

463.

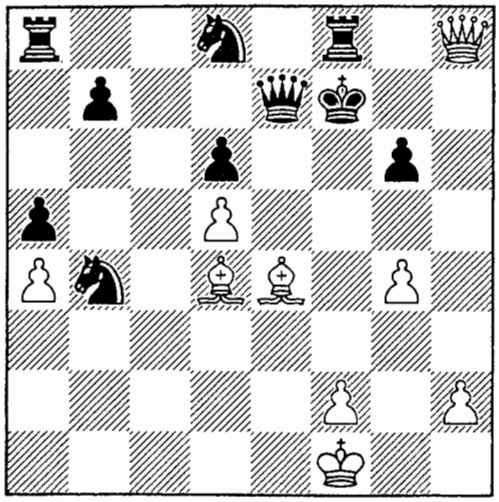

464.

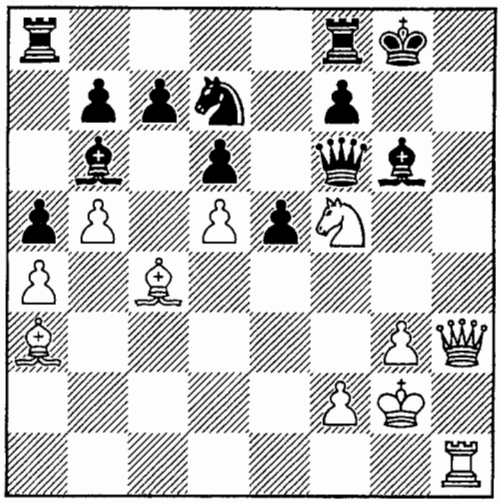

465.

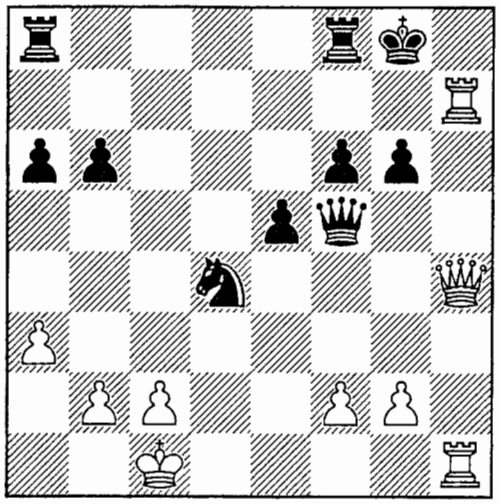

466.

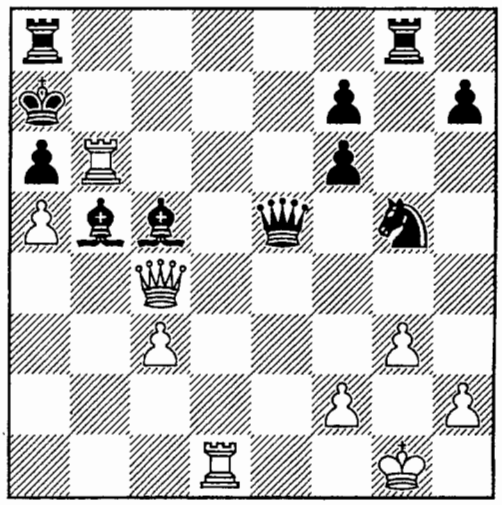

467.

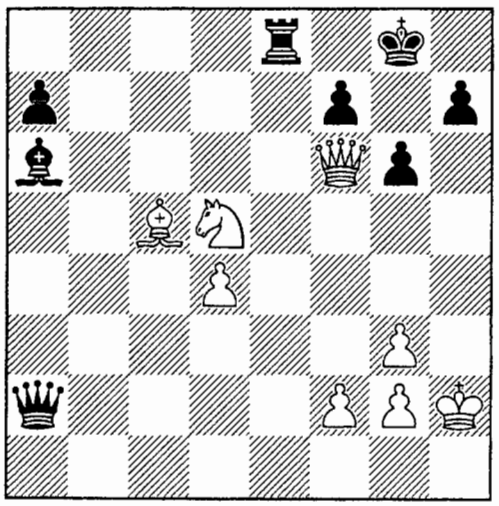

468.

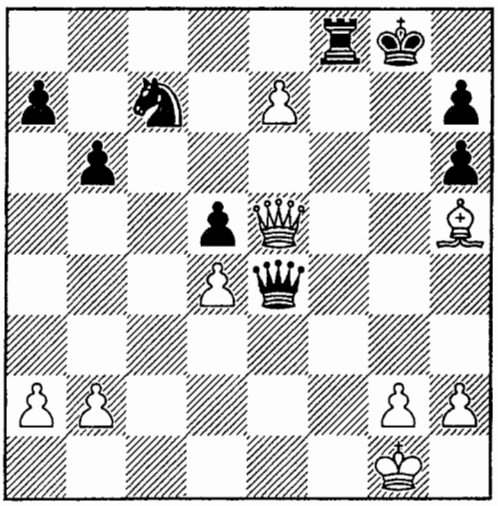

469.

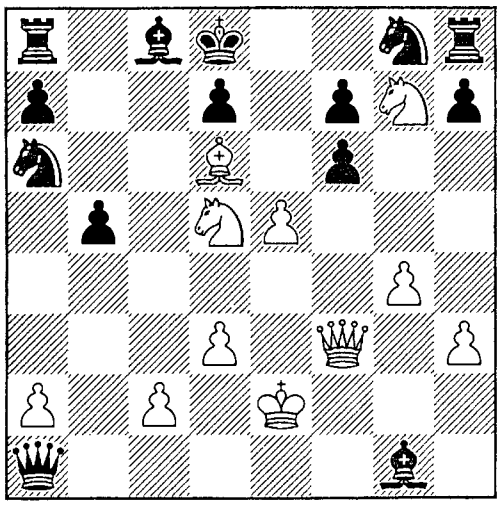

470.

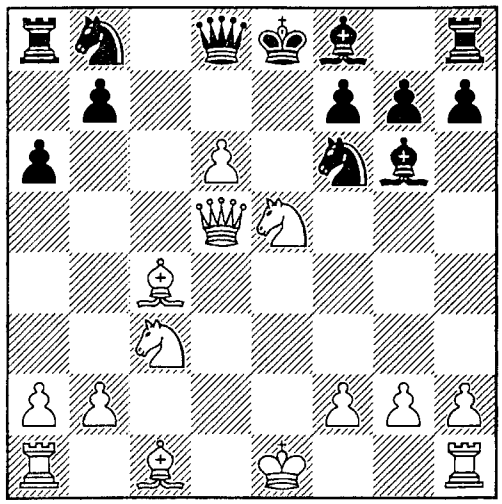

471.

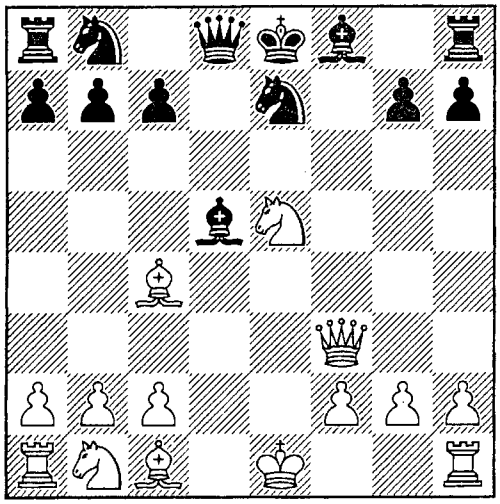

472.

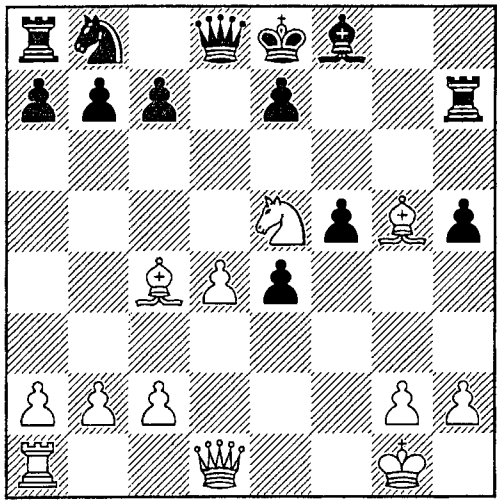

473.

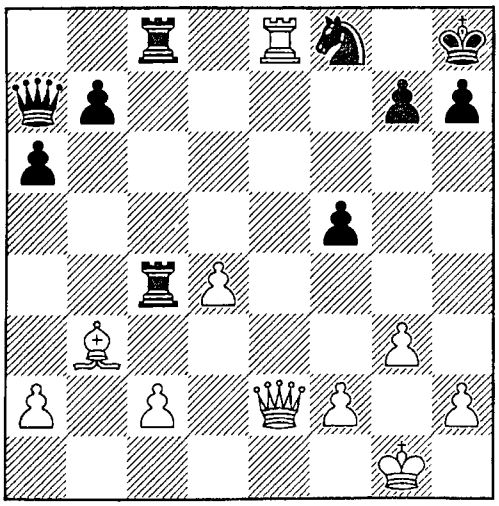

474.

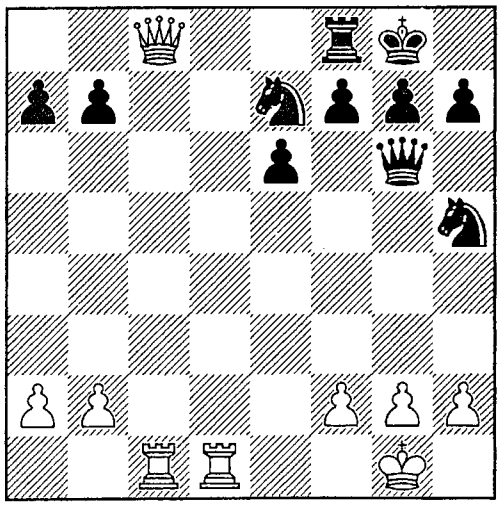

475.

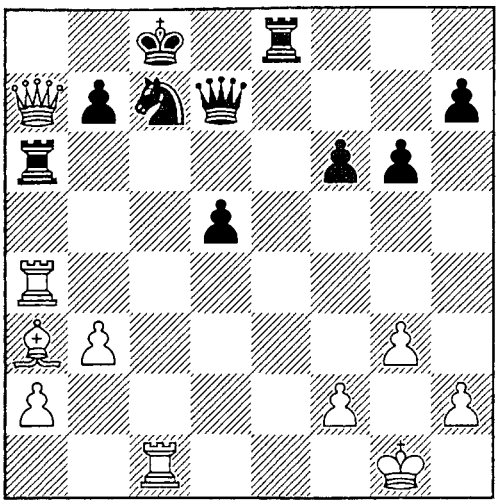

476.

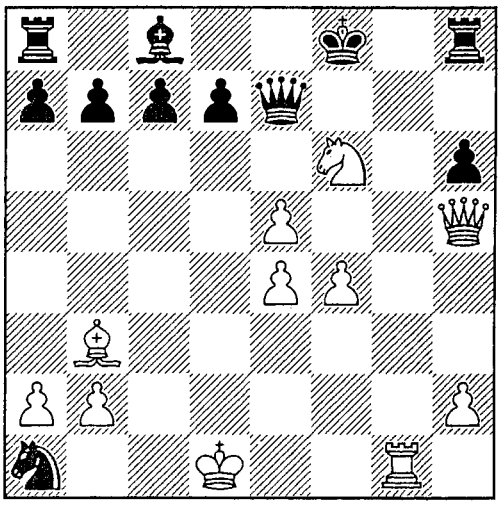

477.

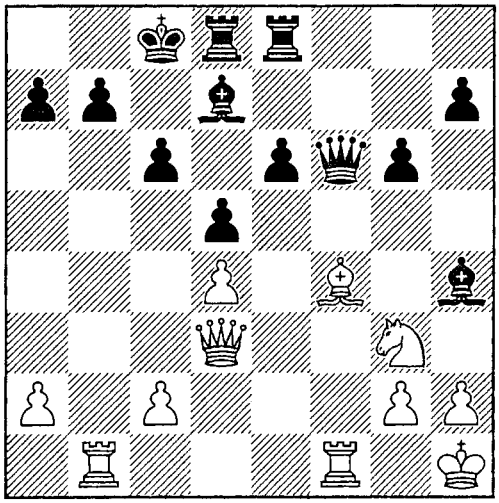

478.

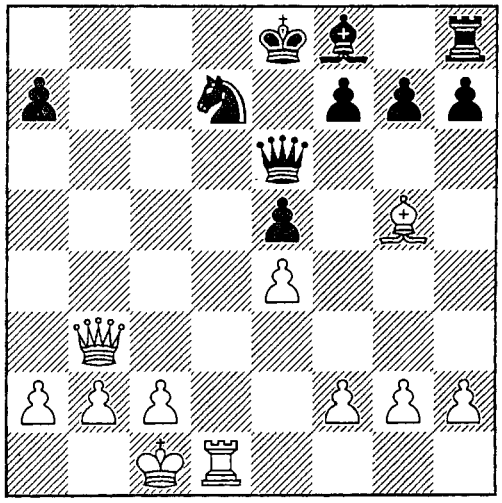

479.

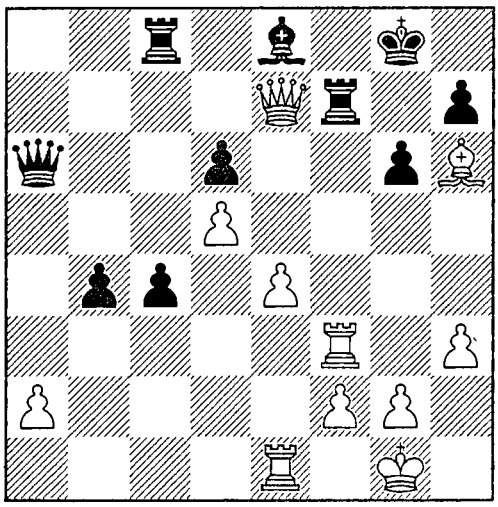

480.

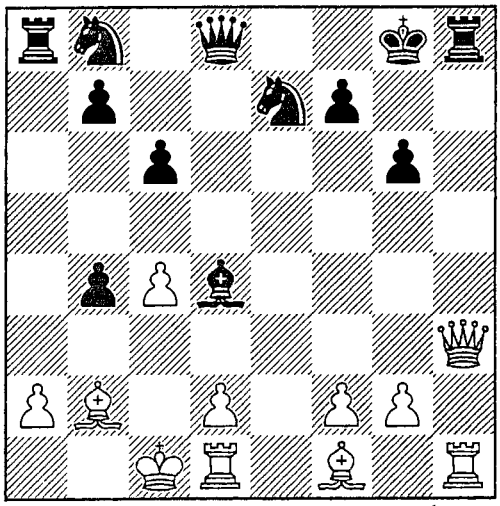

481.

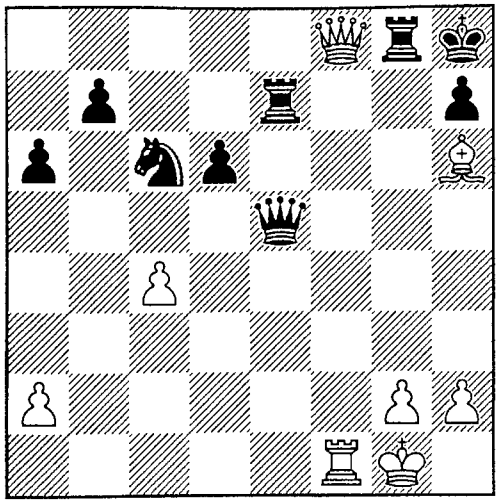

482.

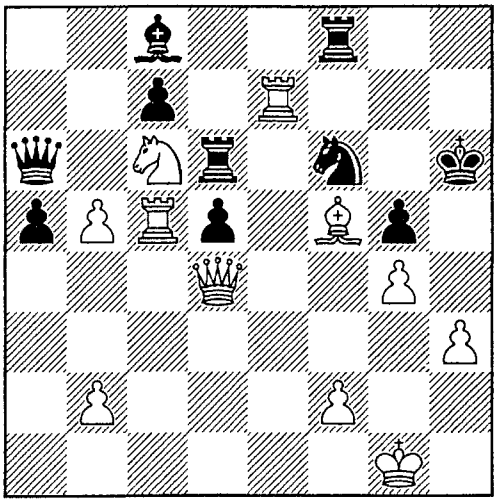

483.

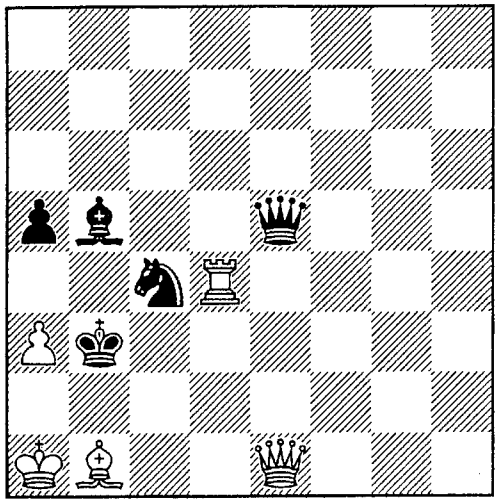

484.

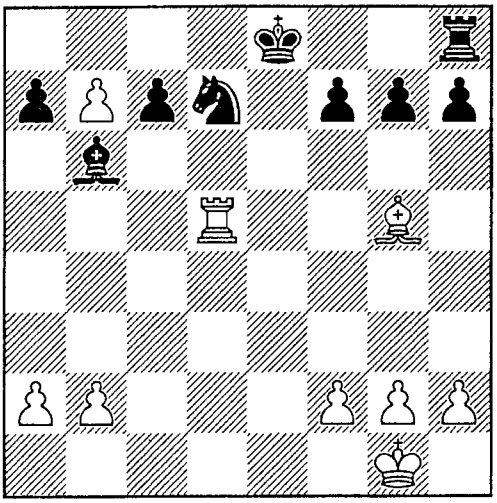

485.

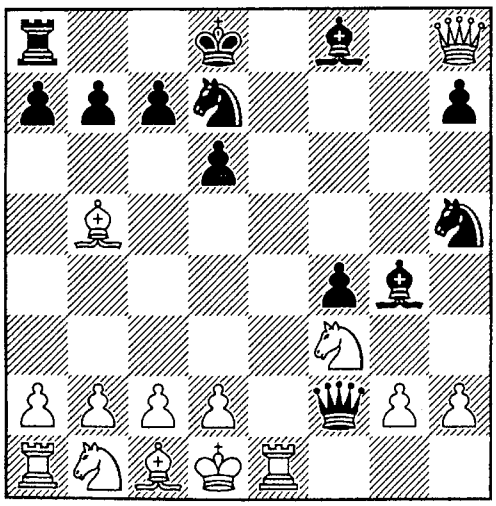

486.

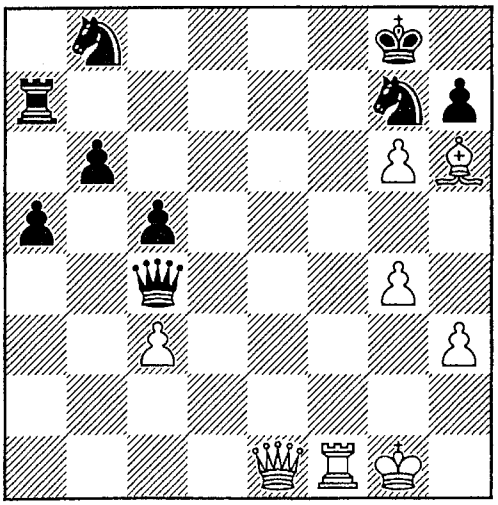

487.

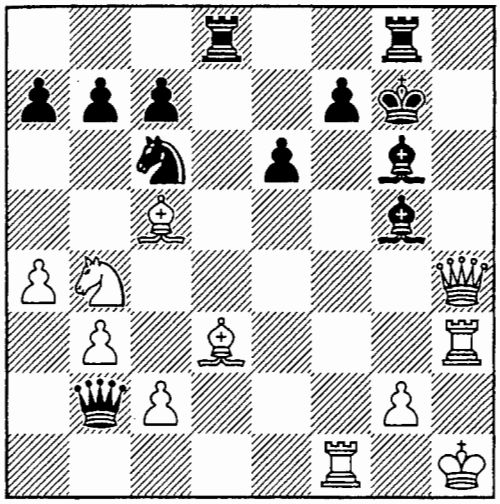

488.

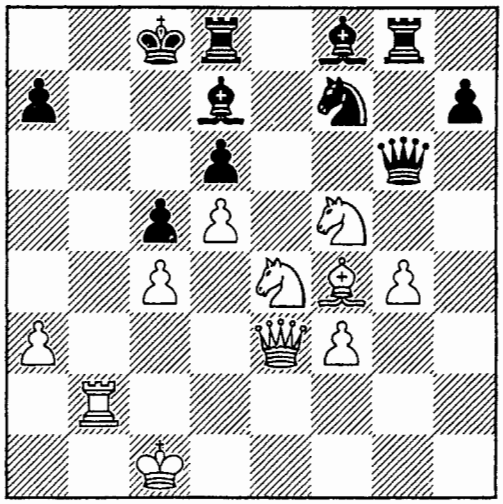

489.

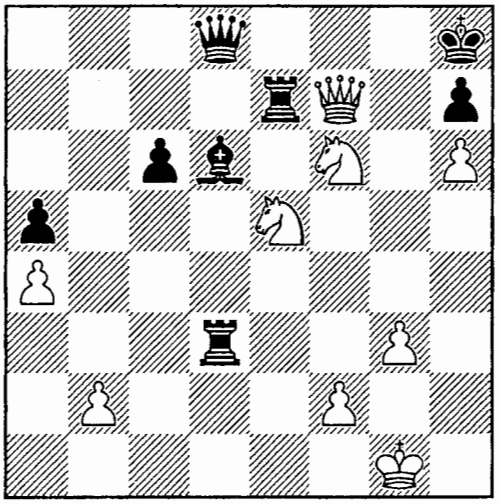

490.

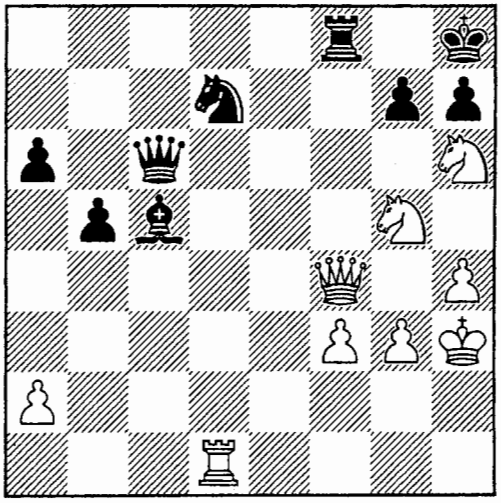

491.

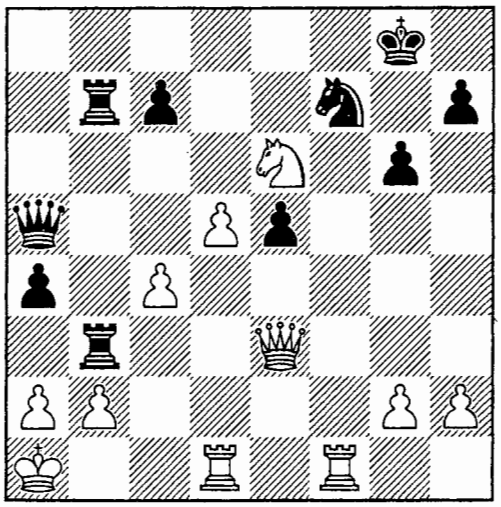

492.

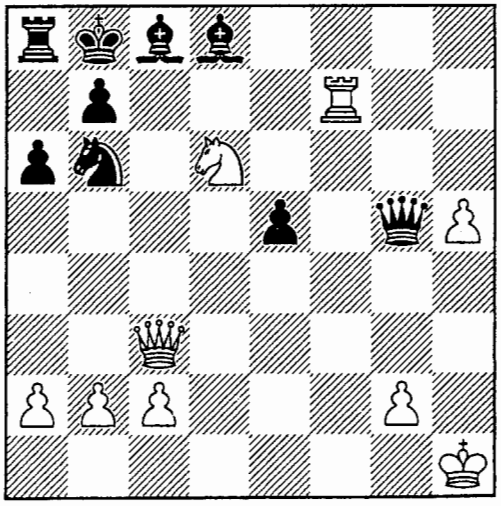

493.

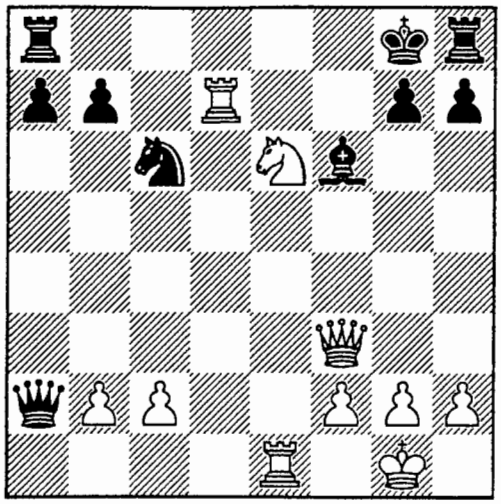

494.

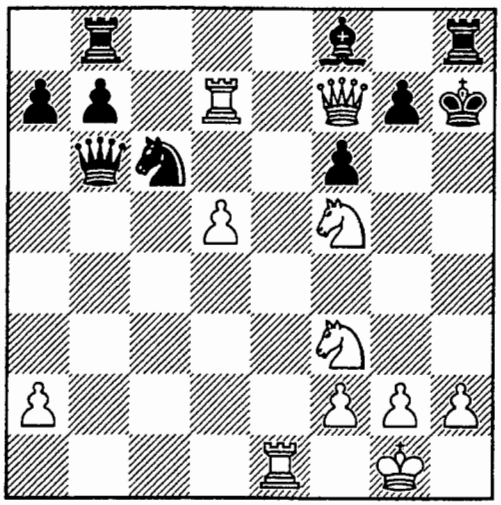

495.

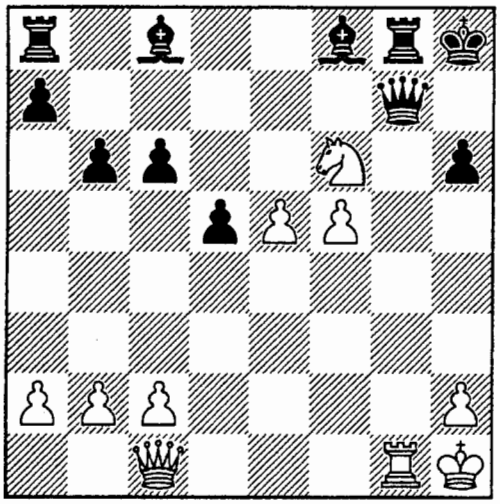

496.

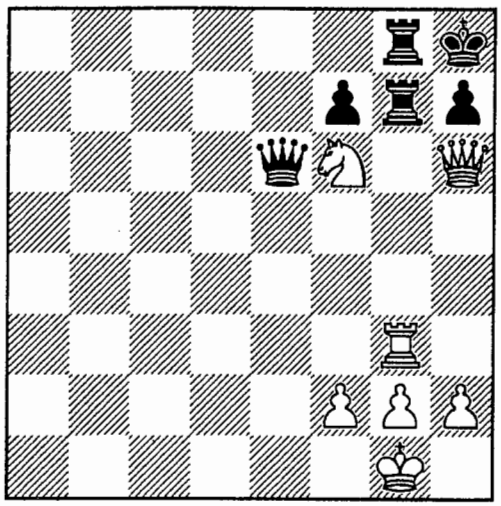

497.

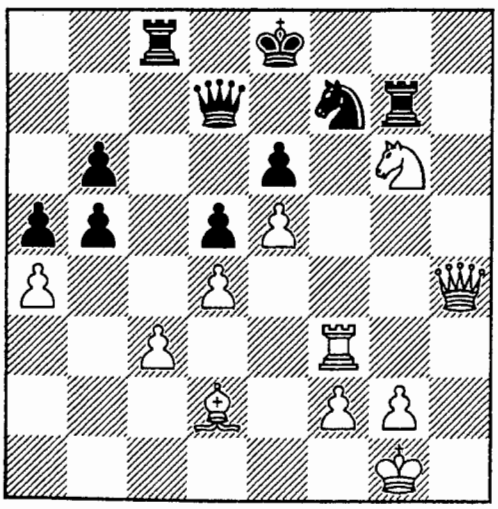

498.

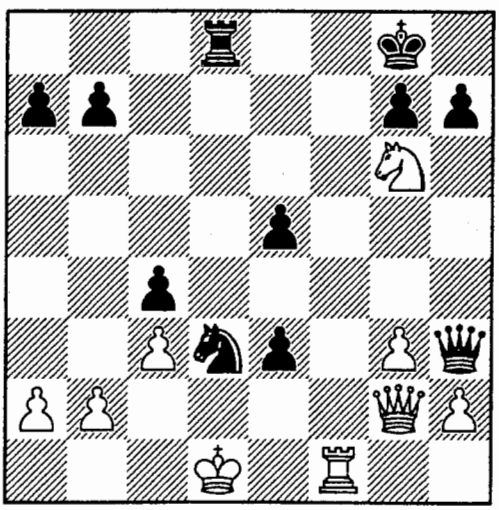

499.

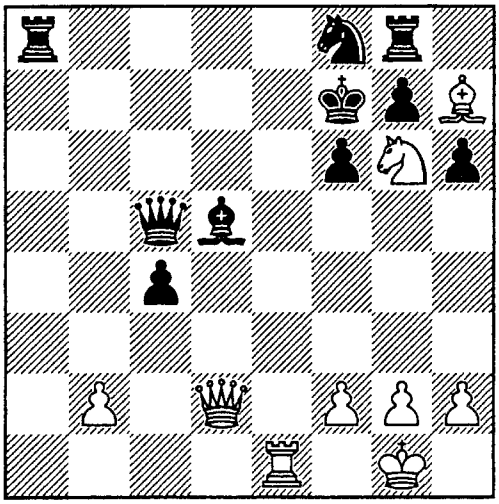

500.

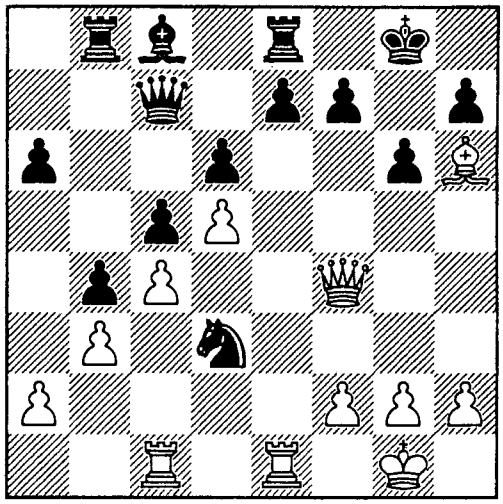

501.

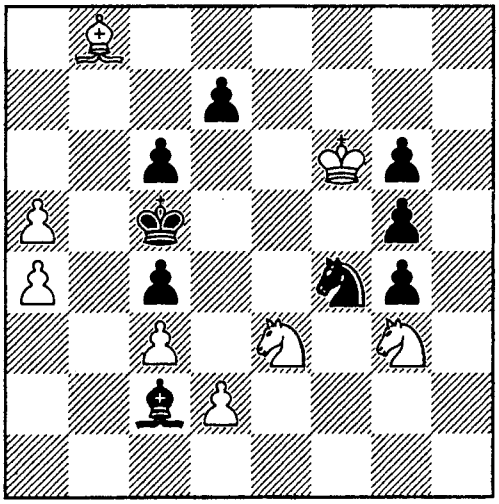

502.

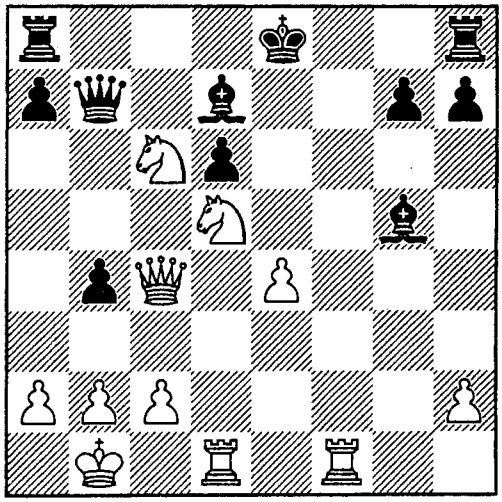

503.

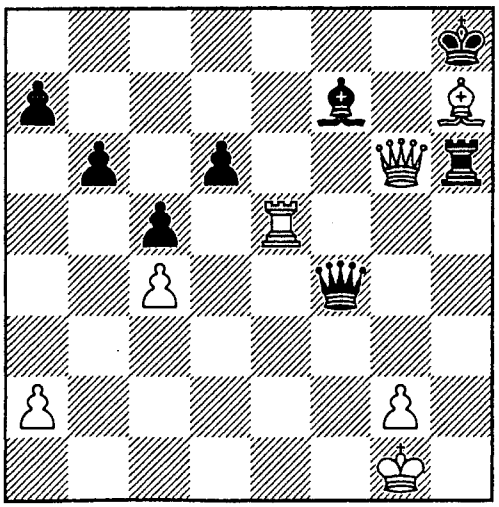

504.

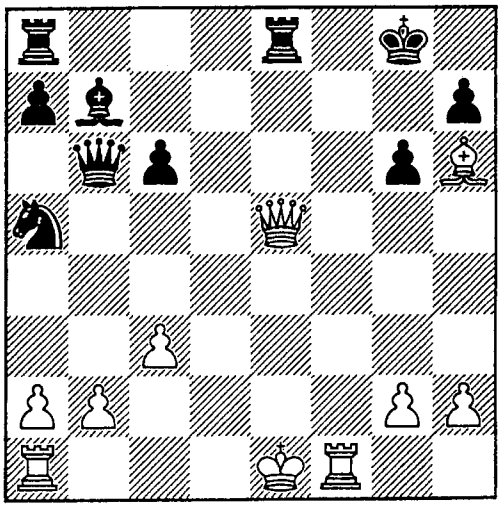

505.

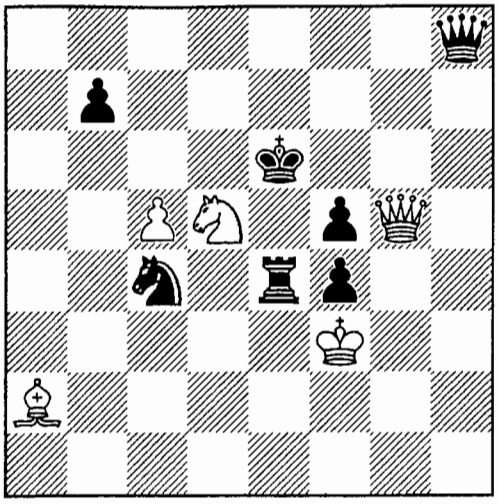

506.

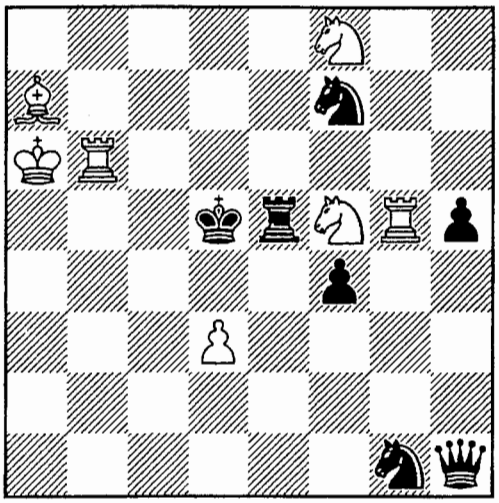

507.

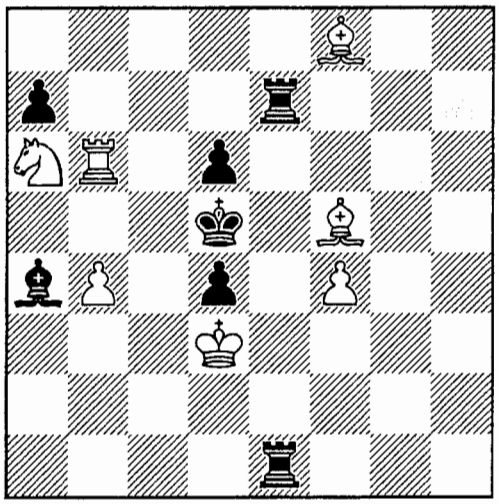

508.

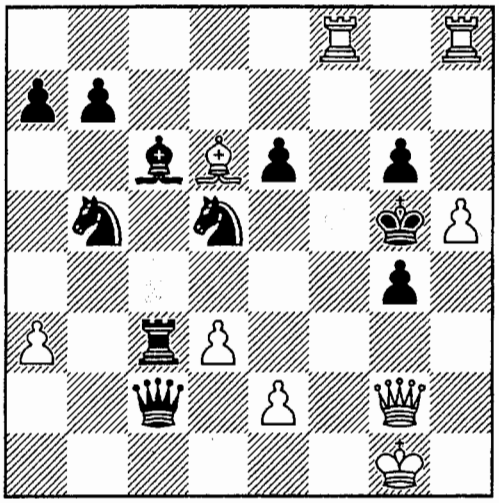

509.

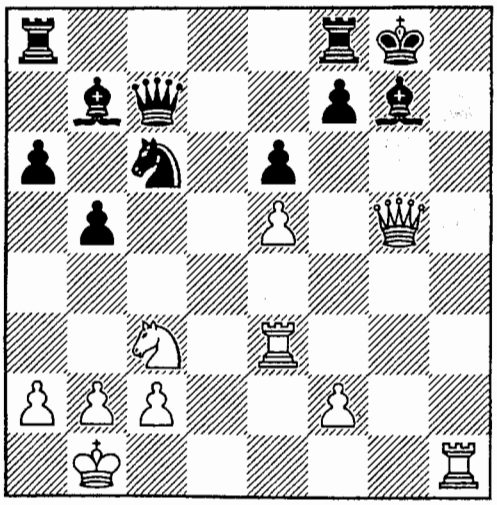

510.

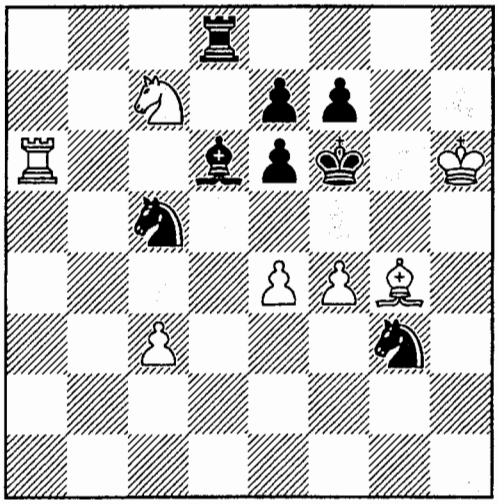

511.

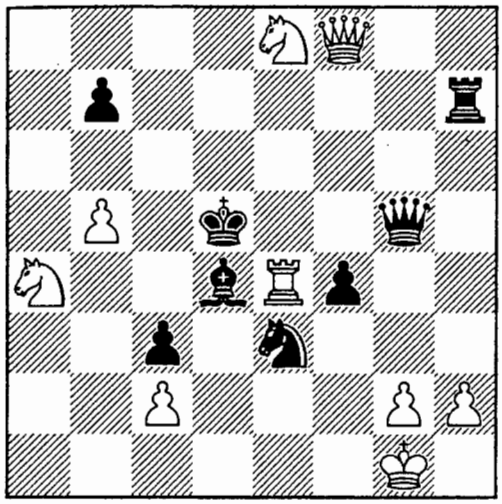

512.

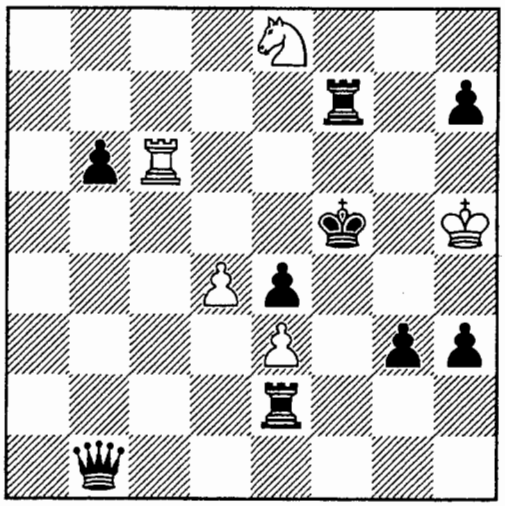

513.

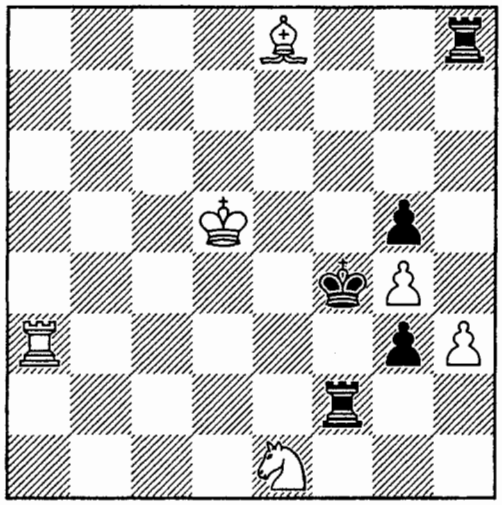

514.

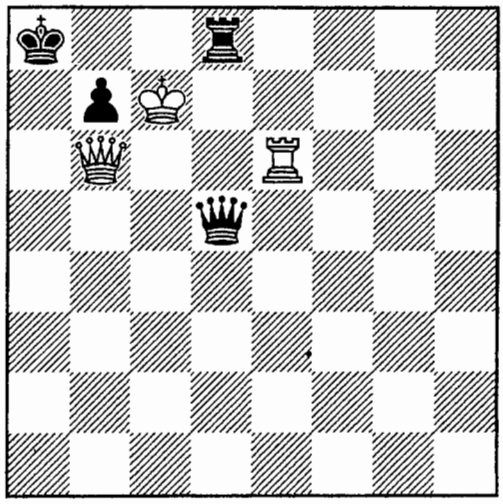

515.

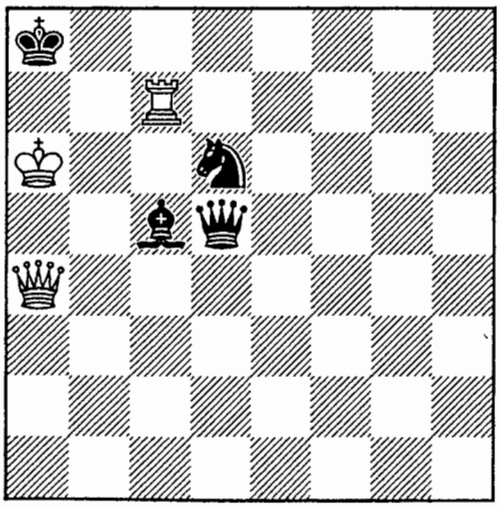

516.

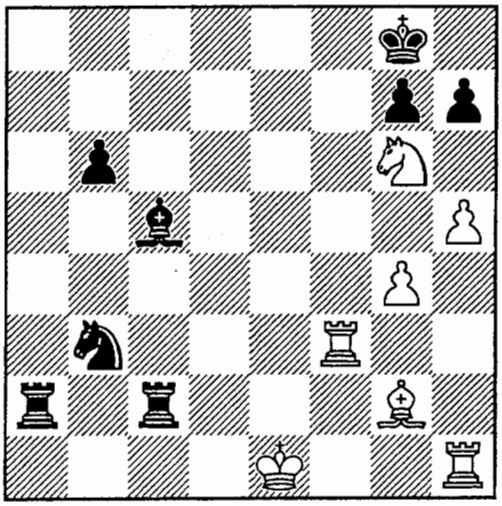

517.

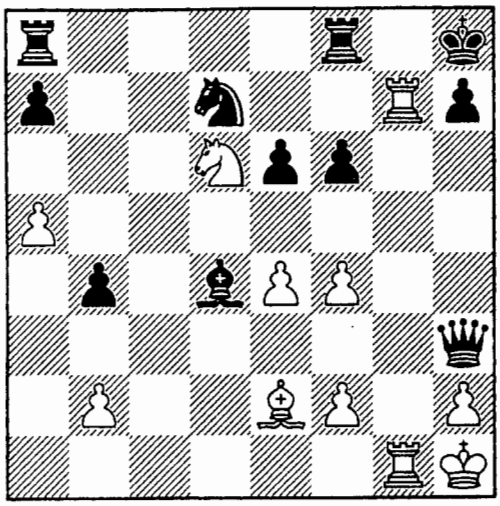

518.

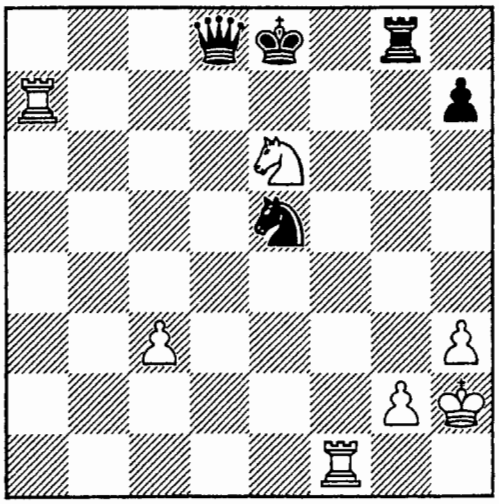

519.

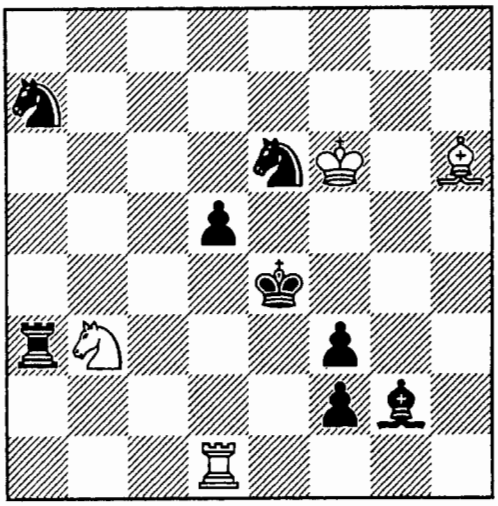

520.

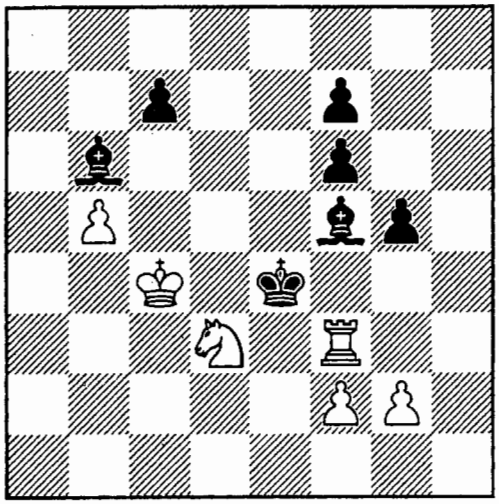

521.

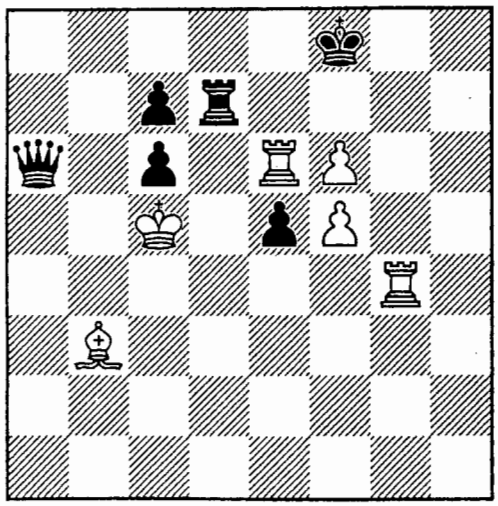

522.

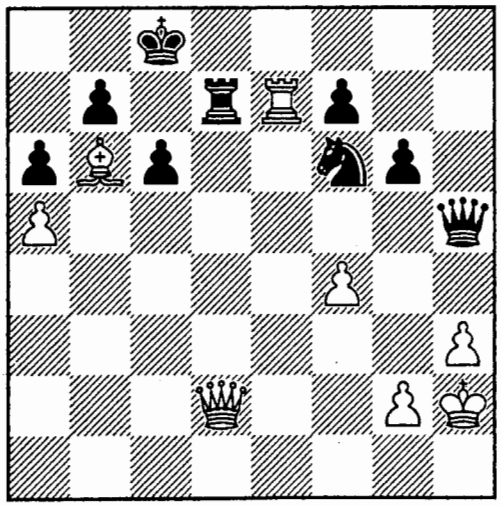

523.

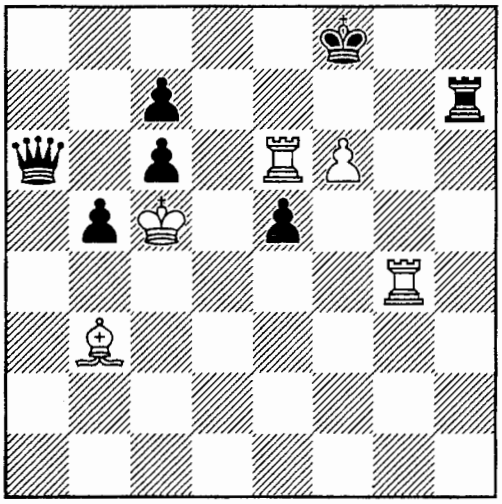

524.

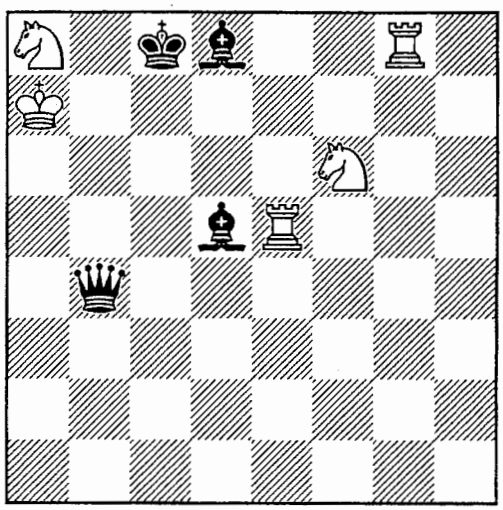

525.

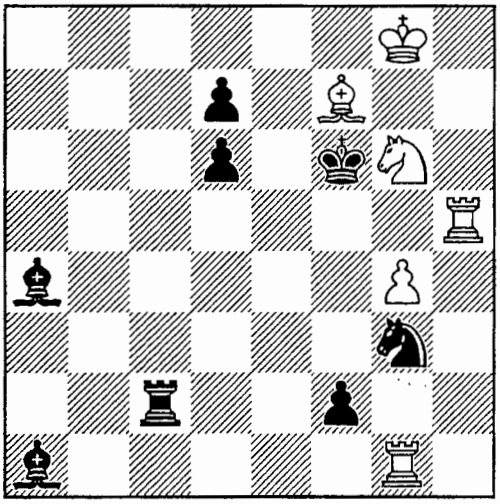

526.

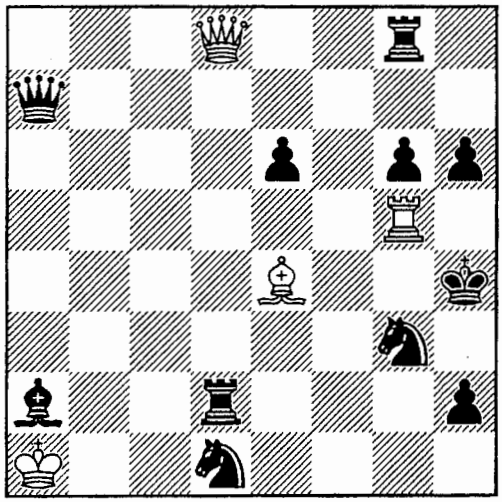

527.

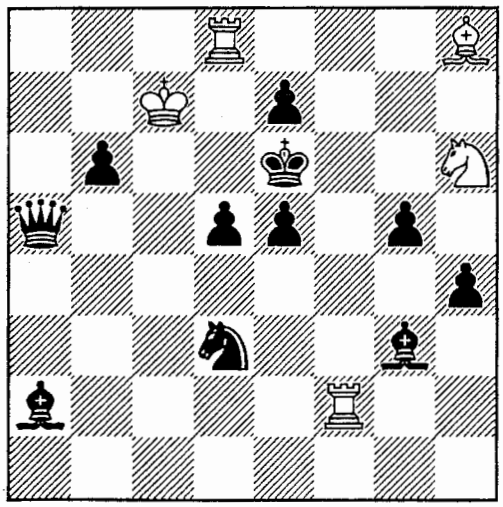

528.

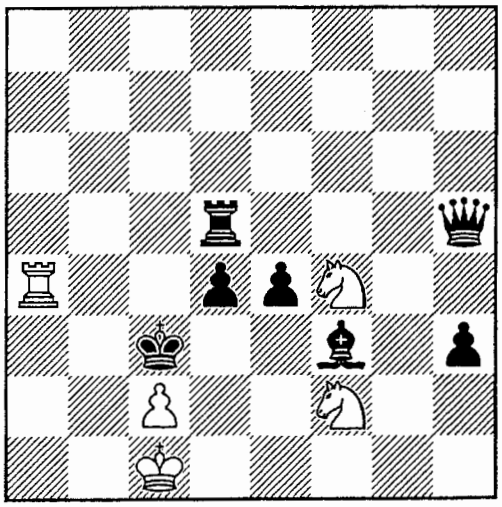

529.

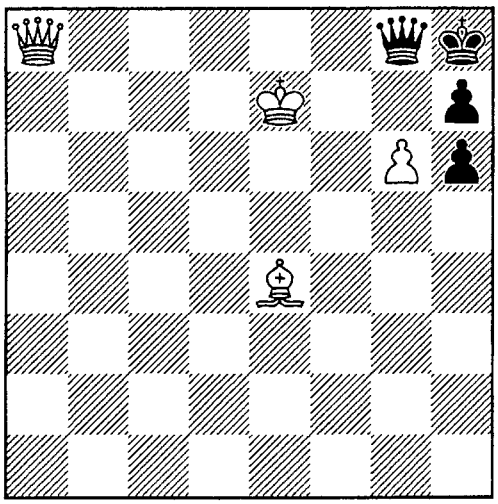

530.

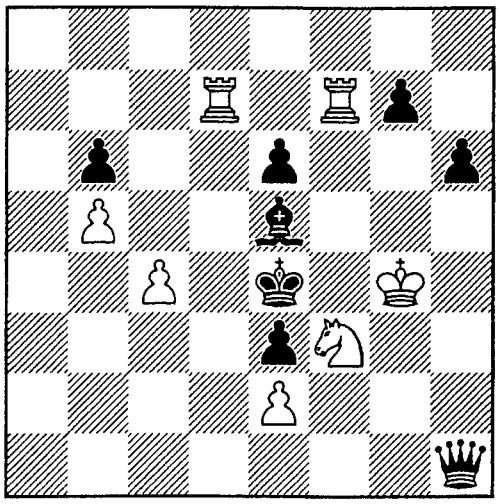

531.

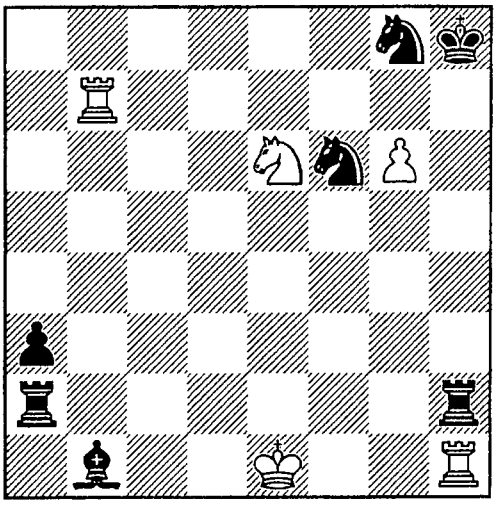

532.

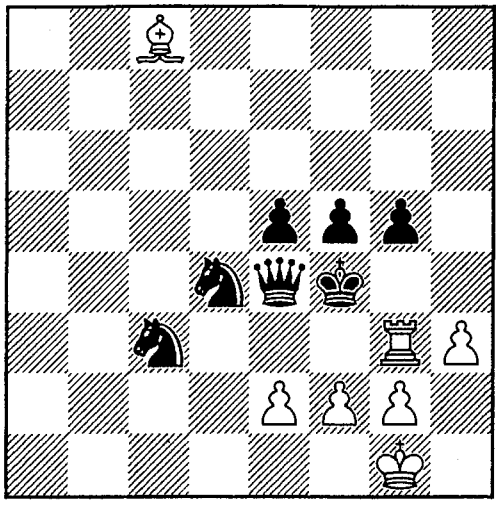

533.

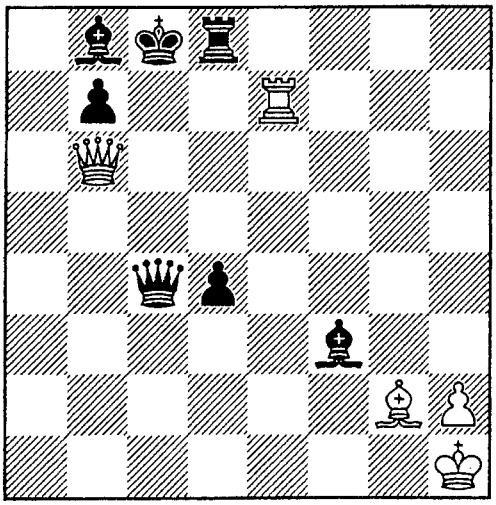

534.

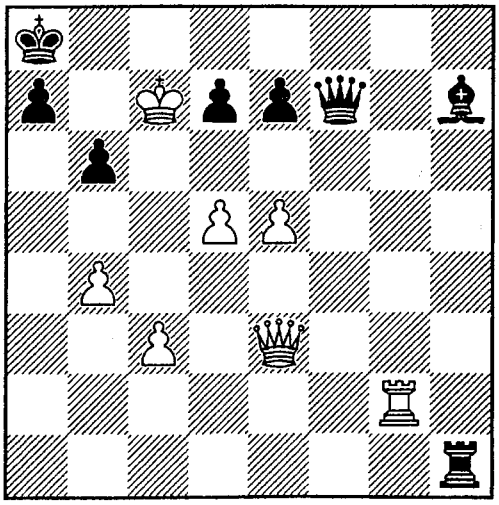

535.

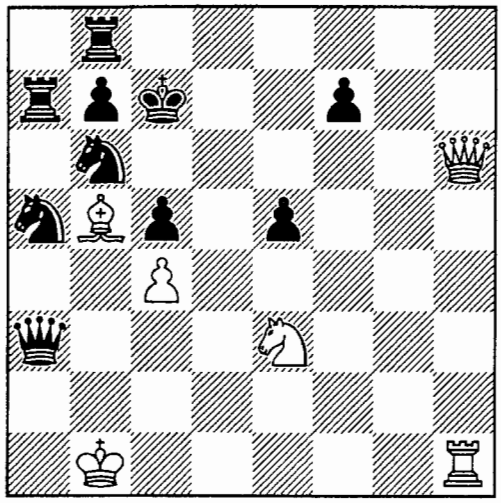

536.

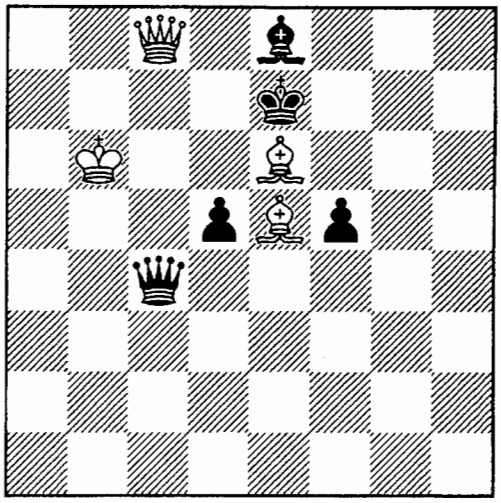

537.

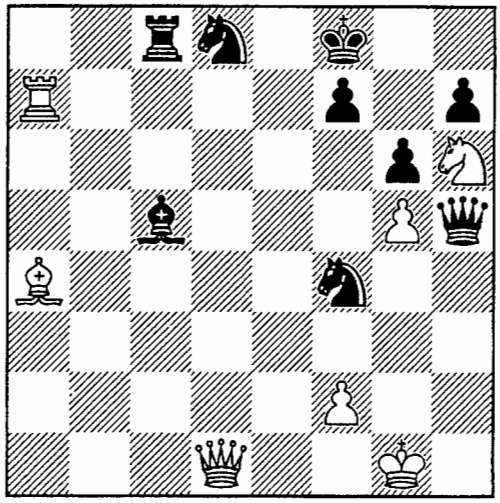

538.

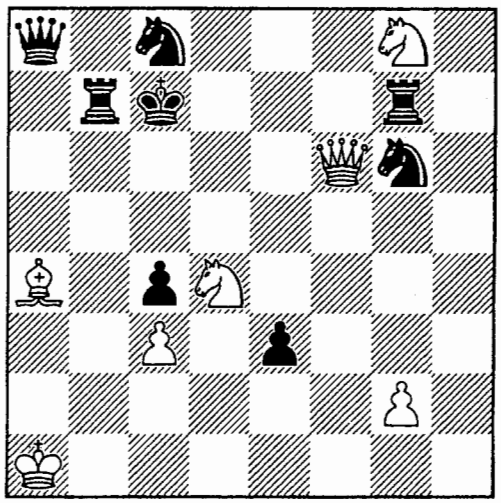

539.

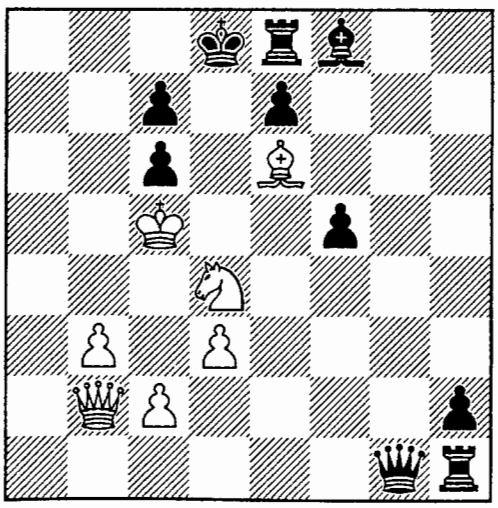

540.

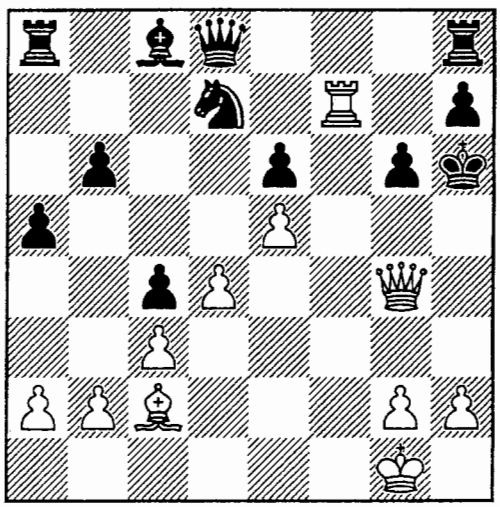

541.

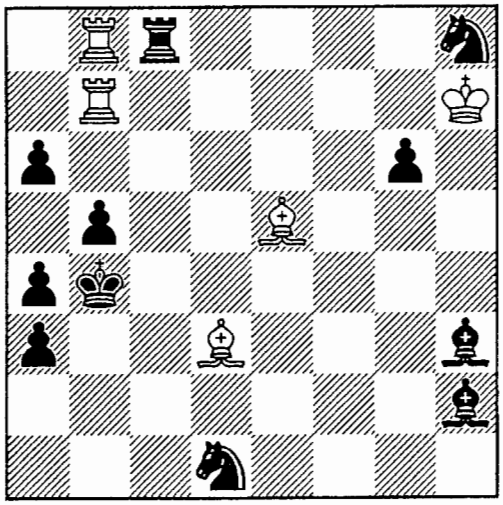

542.

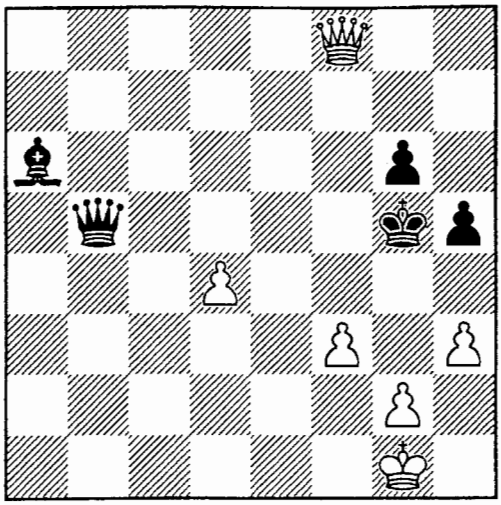

543.

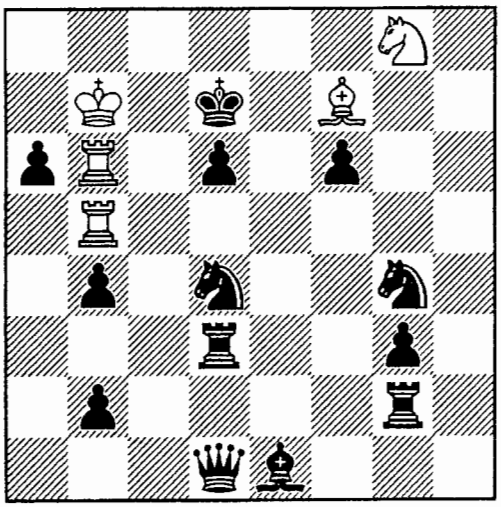

544.

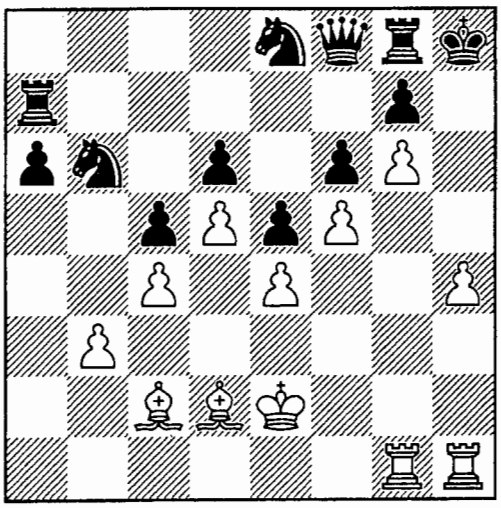

545.

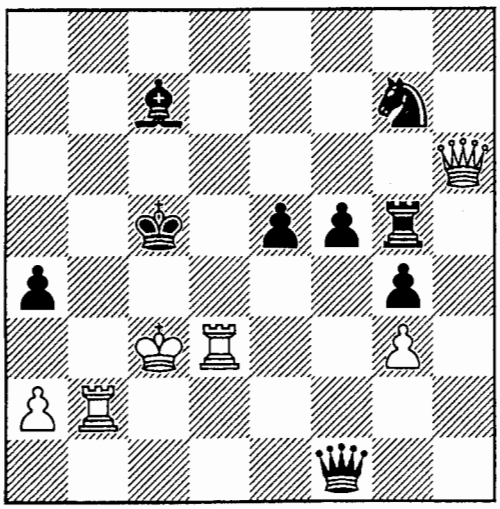

546.

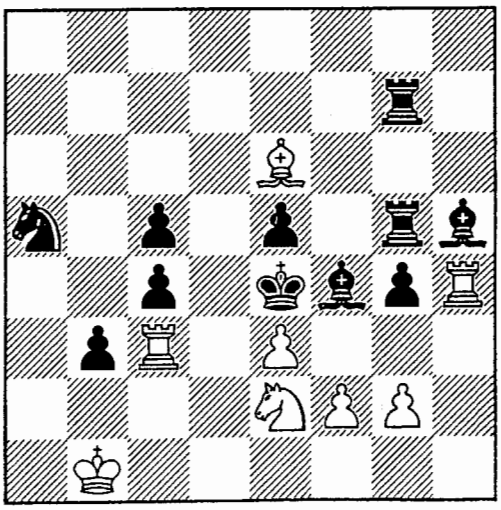

547.

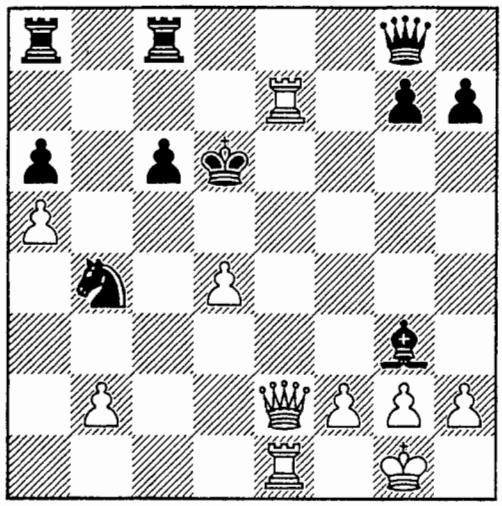

548.

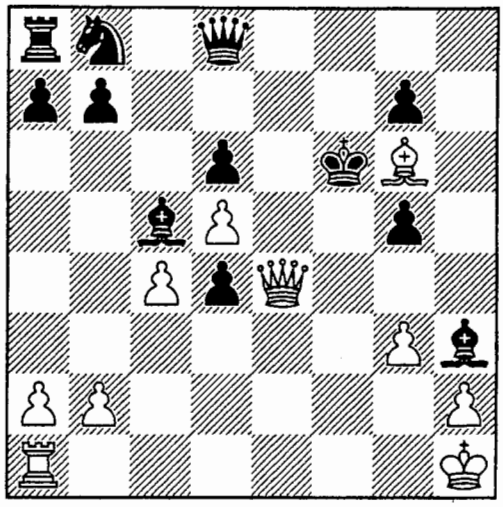

549.

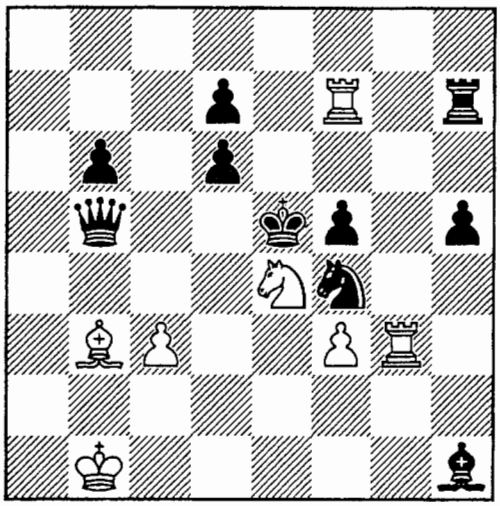

550.

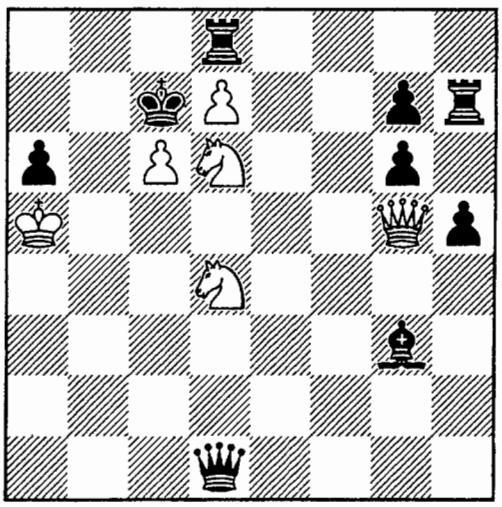

551.

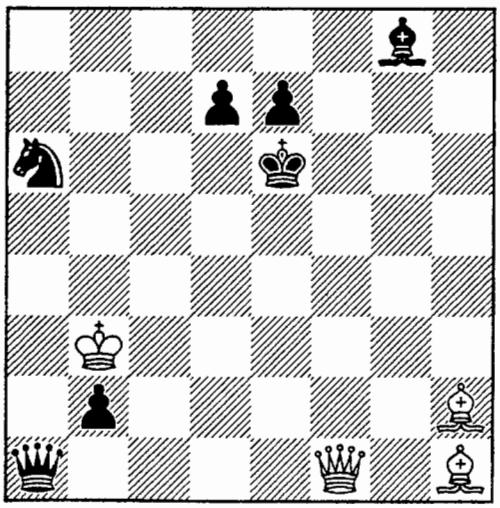

552.

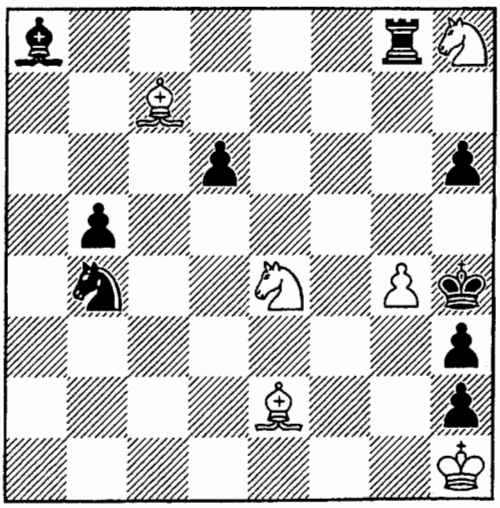

553.

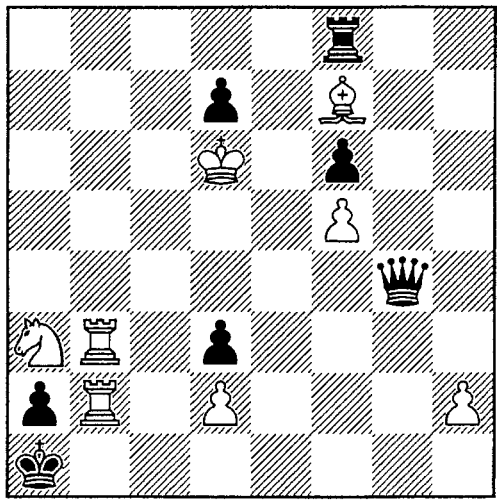

554.

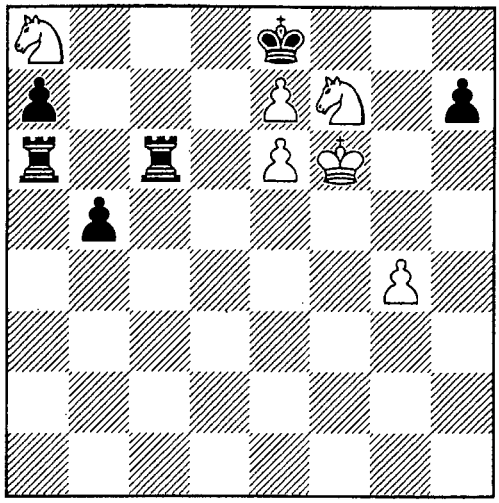

555.

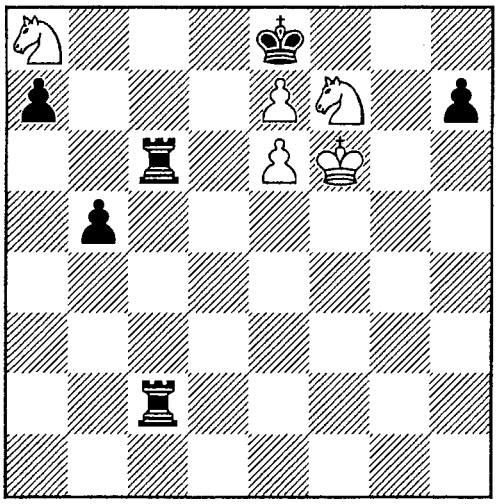

556.

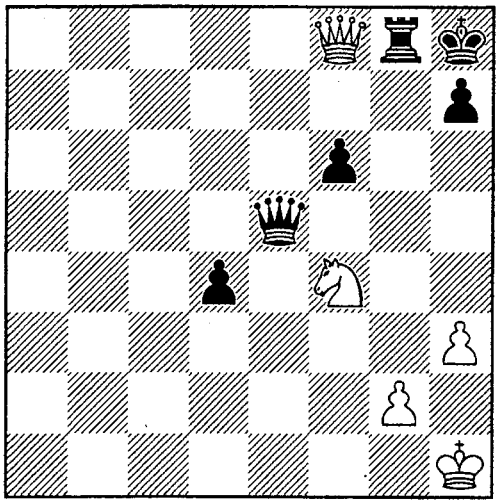

557.

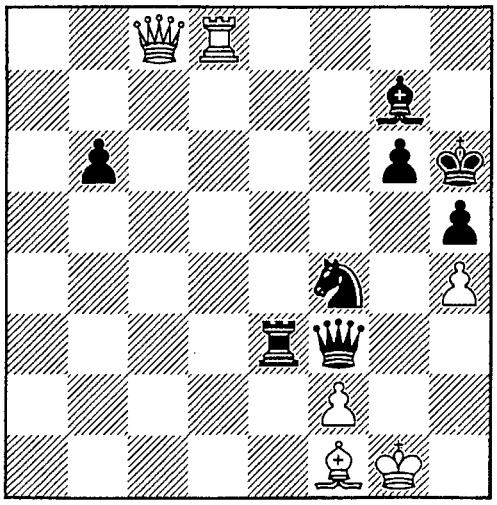

558.

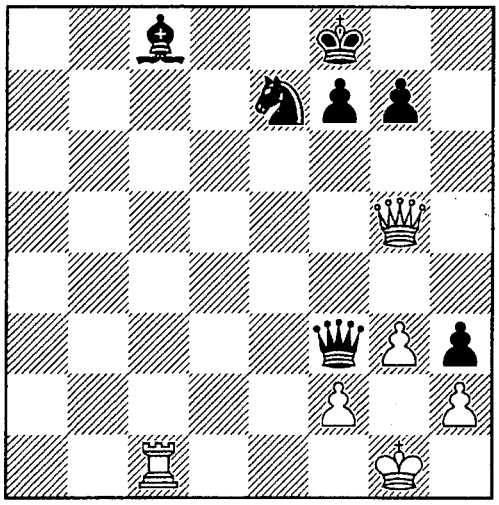

559.

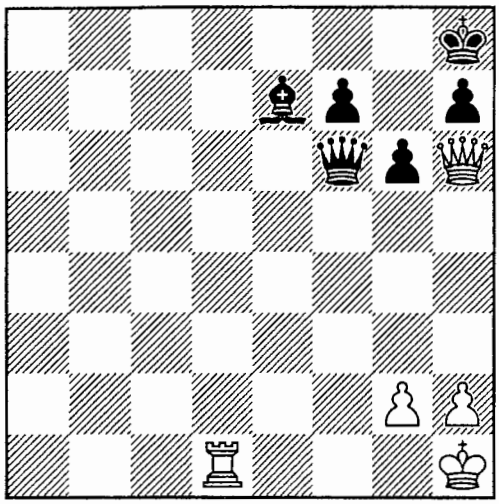

560.

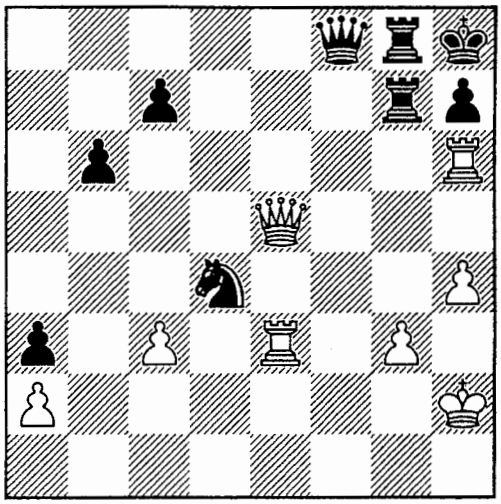

561.

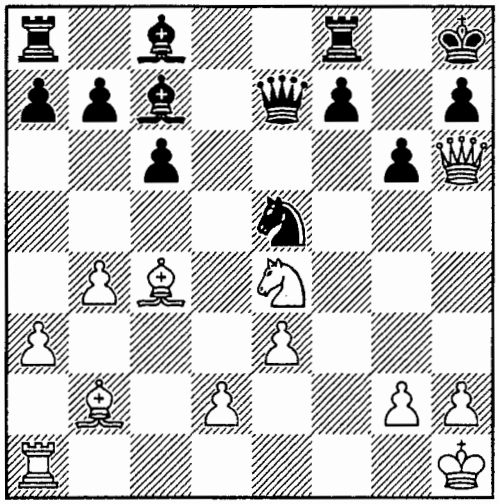

562.

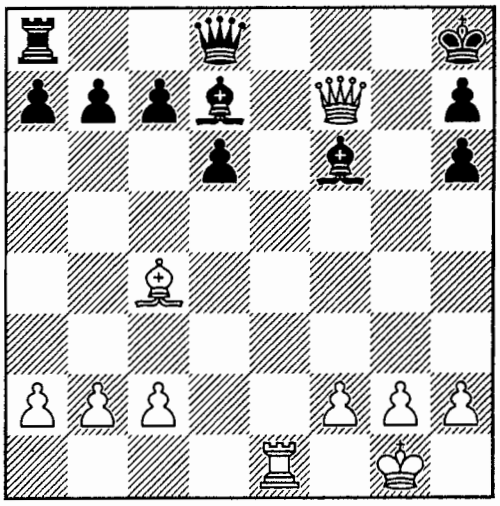

563.

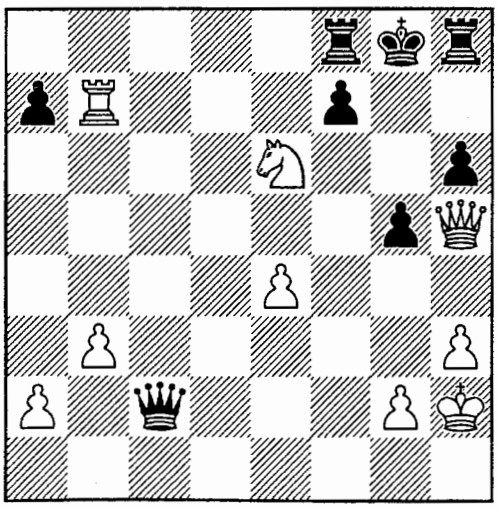

564.

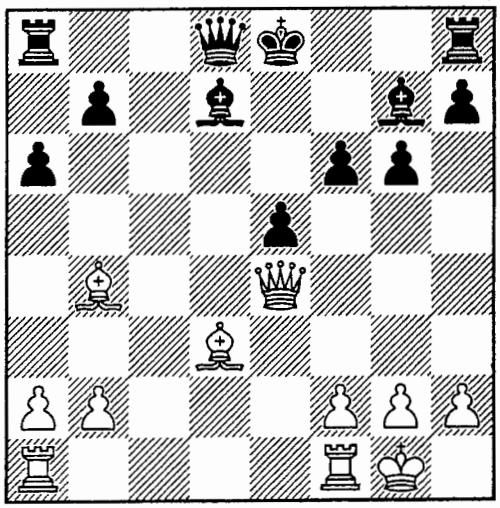

565.

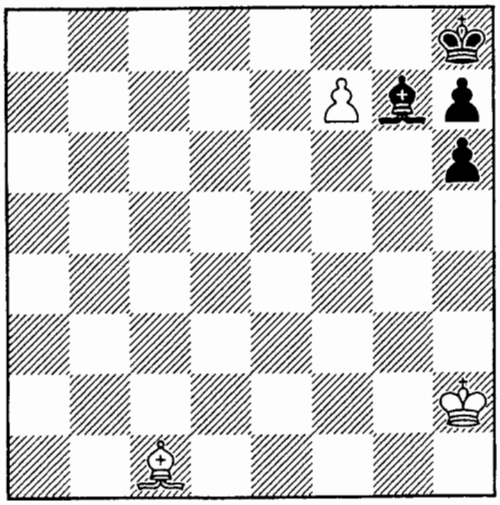

566.

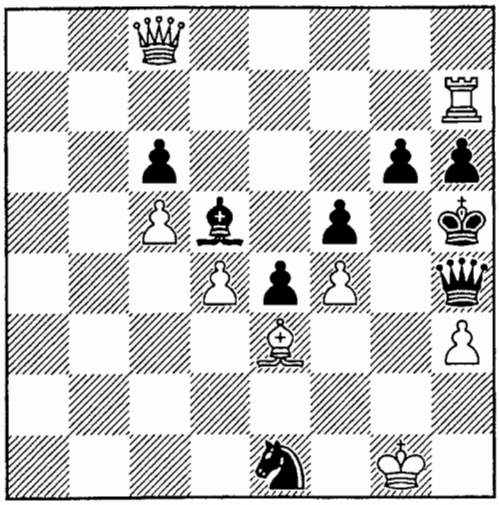

567.

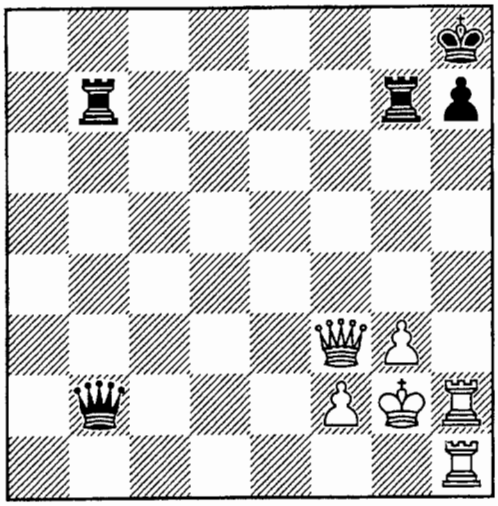

568.

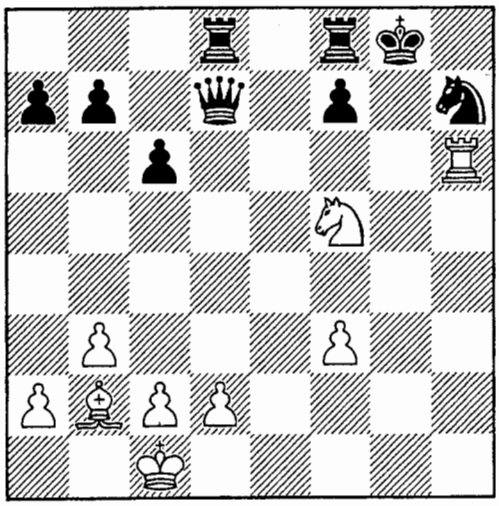

569.

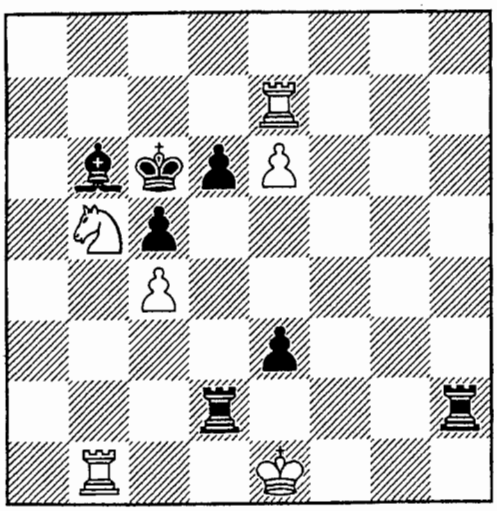

570.

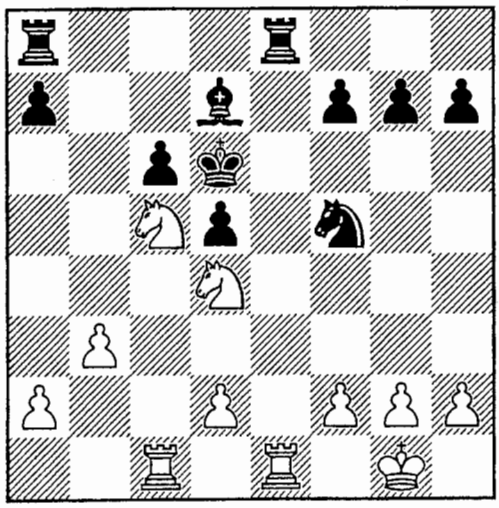

571.

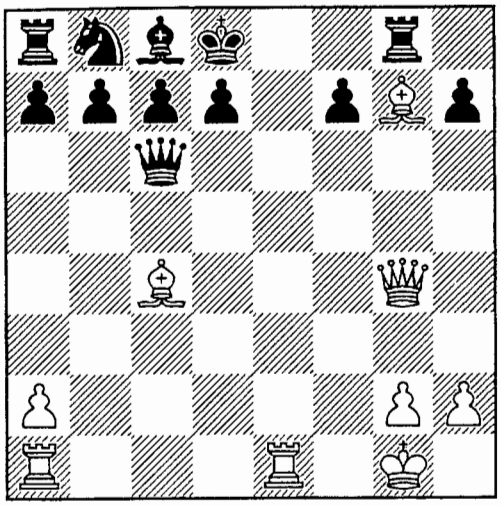

572.

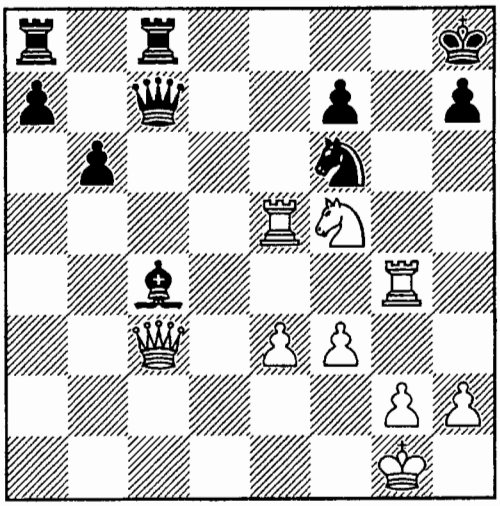

573.

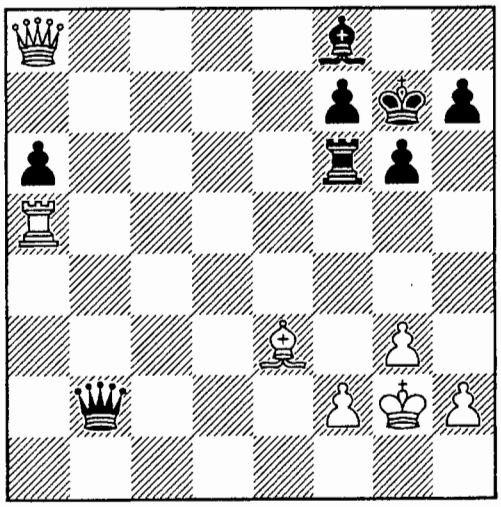

574.

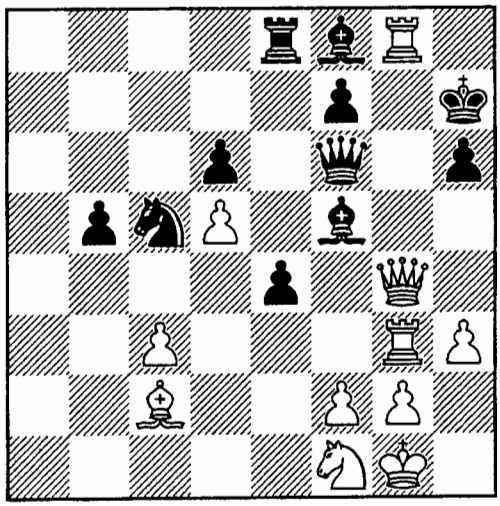

575.

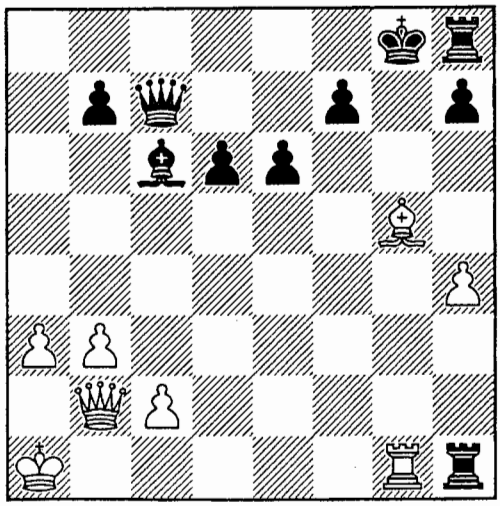

576.

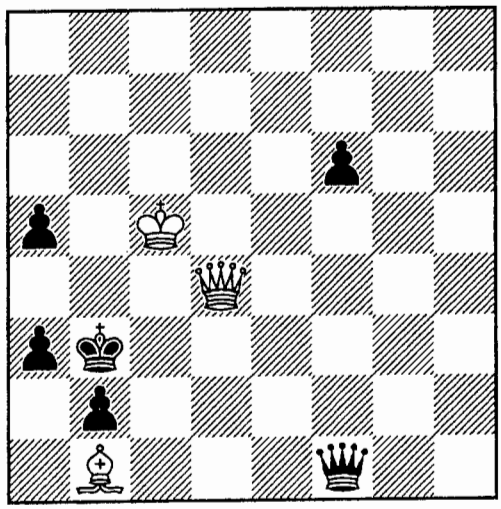

577.

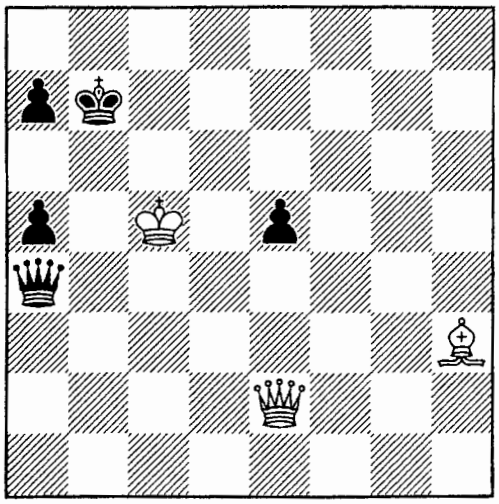

578.

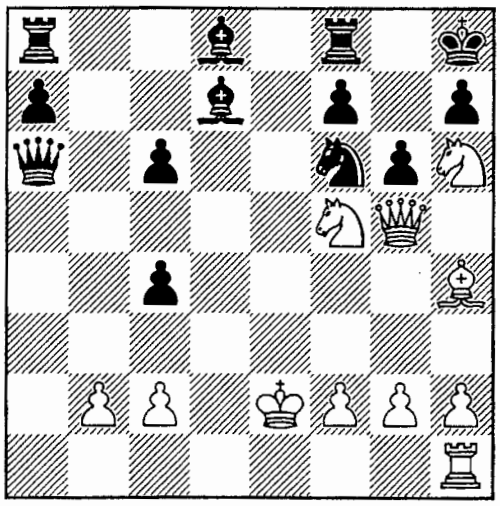

579.

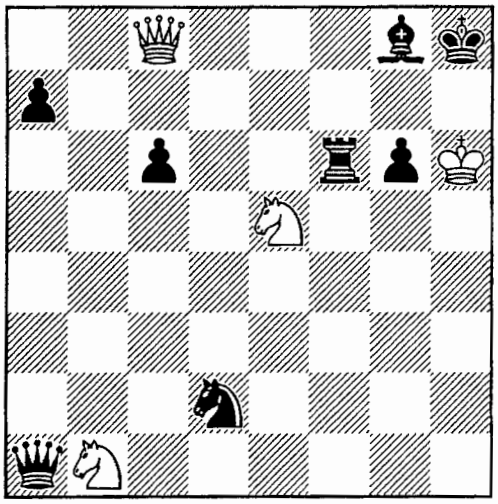

580.

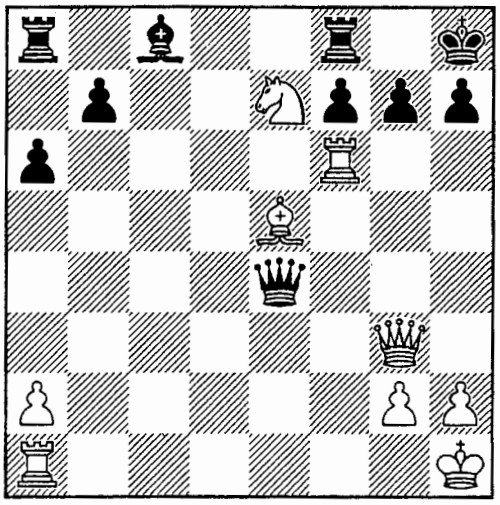

581.

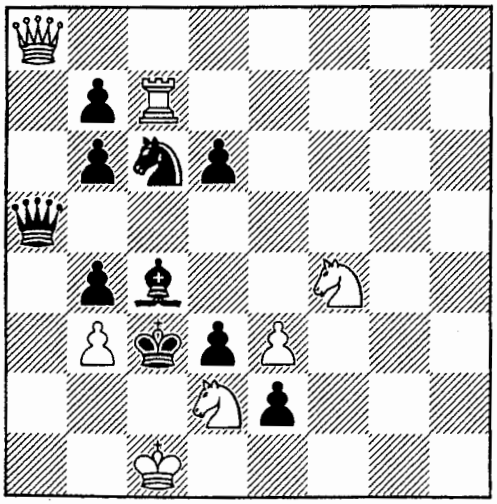

582.

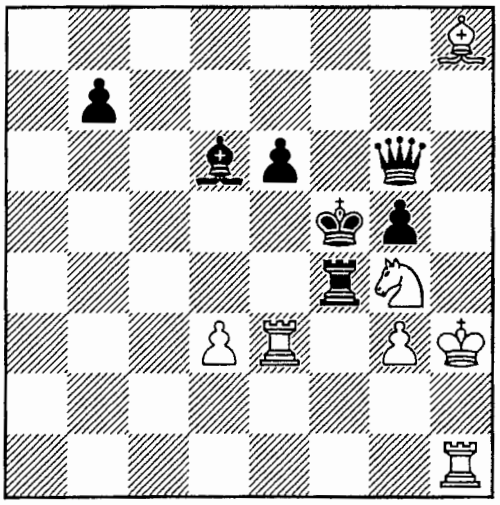

583.

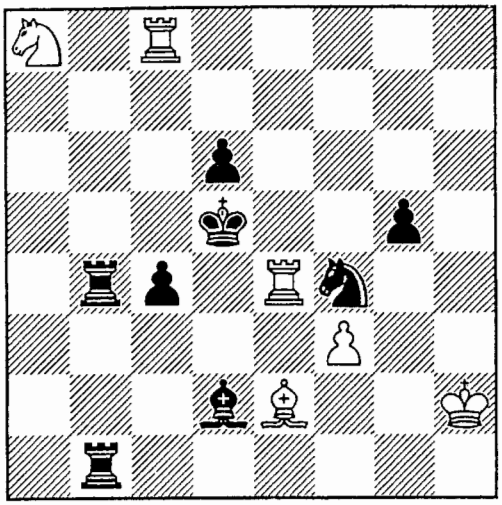

584.

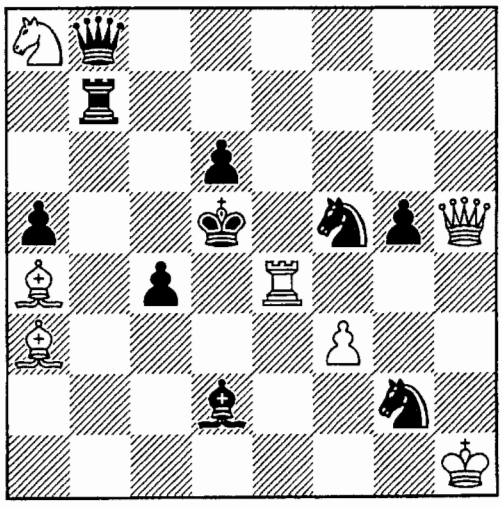

585.

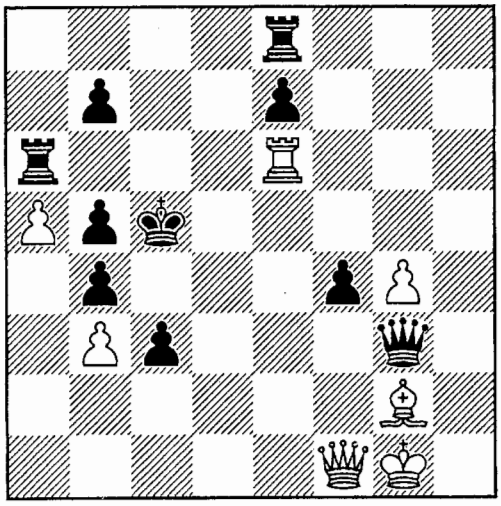

586.

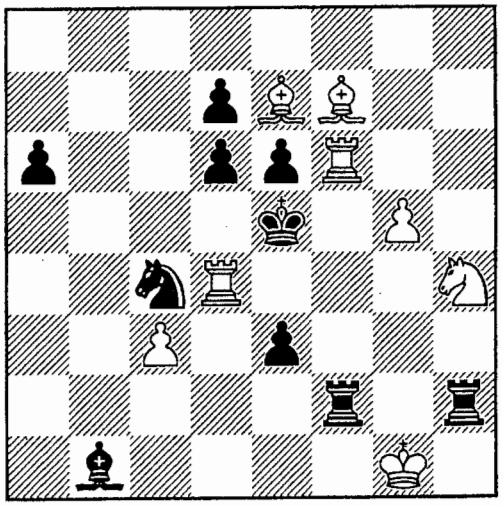

587.

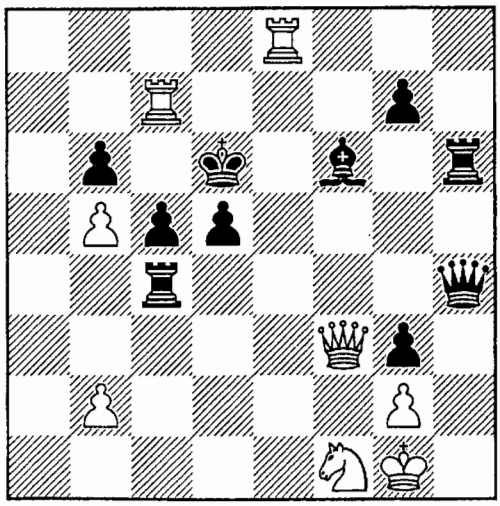

588.

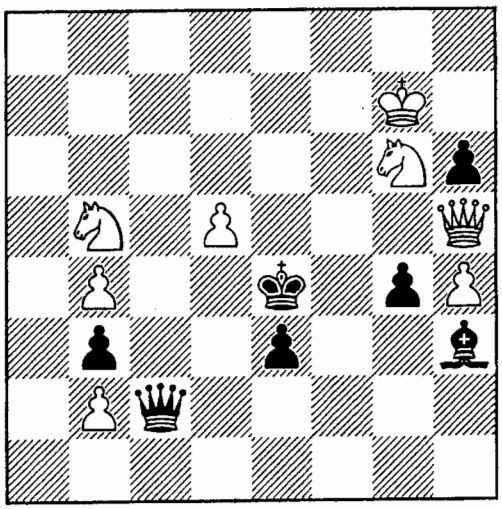

589.

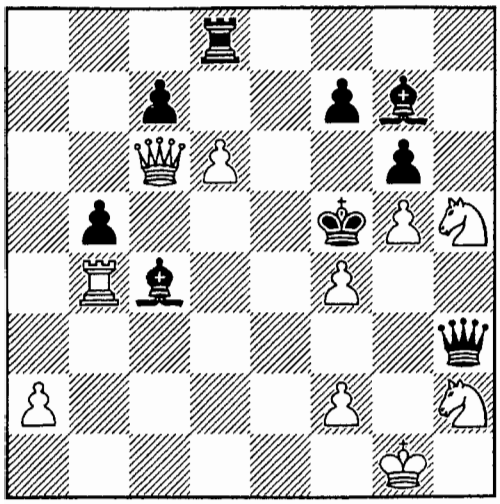

590.

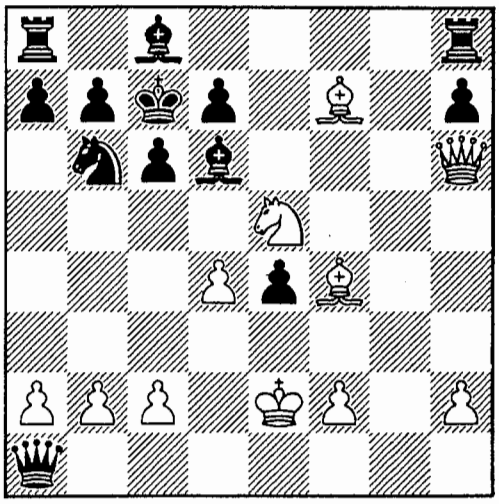

591.

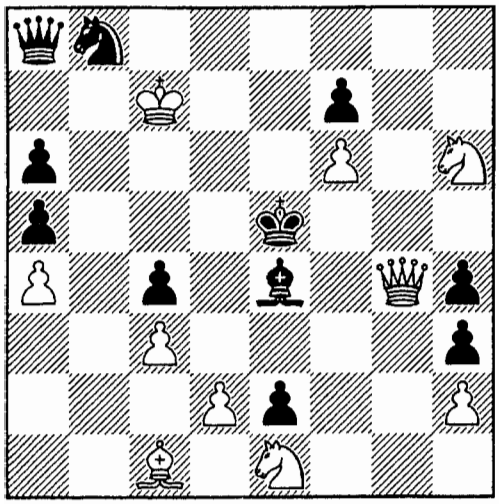

592.

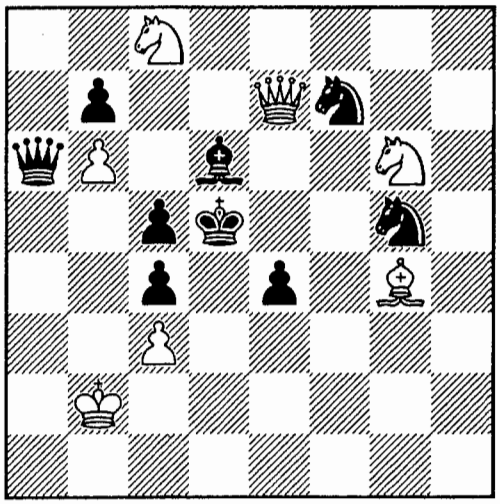

593.

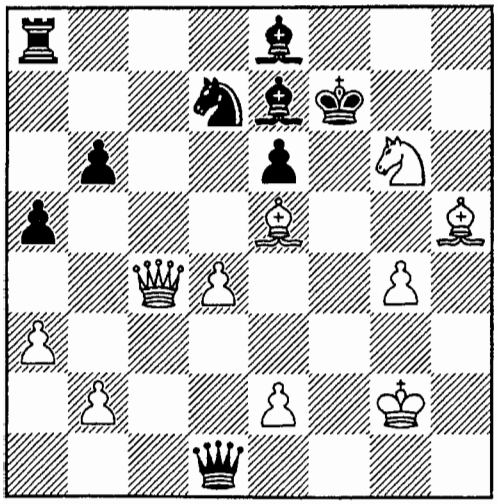

594.

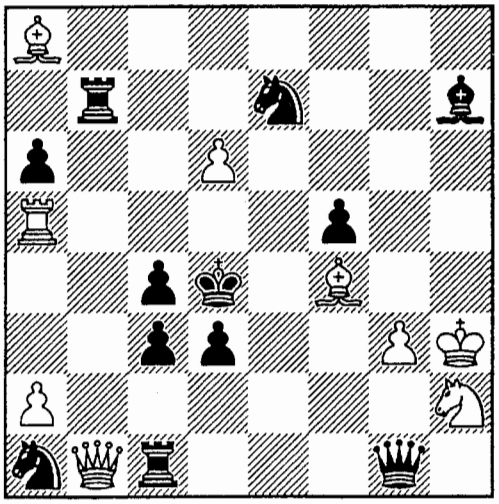

595.

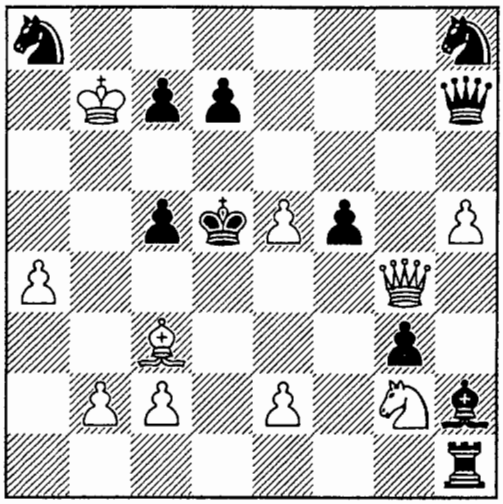

596.

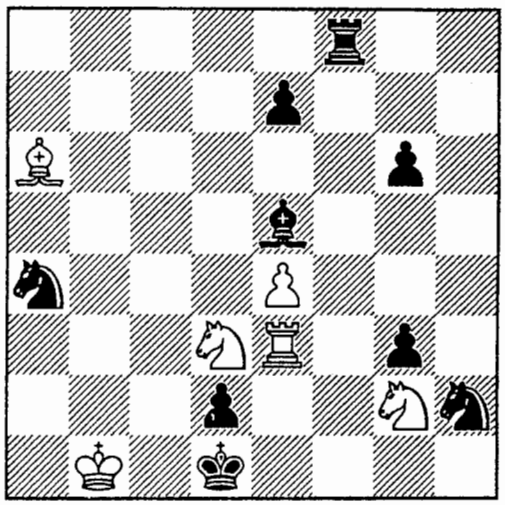

597.

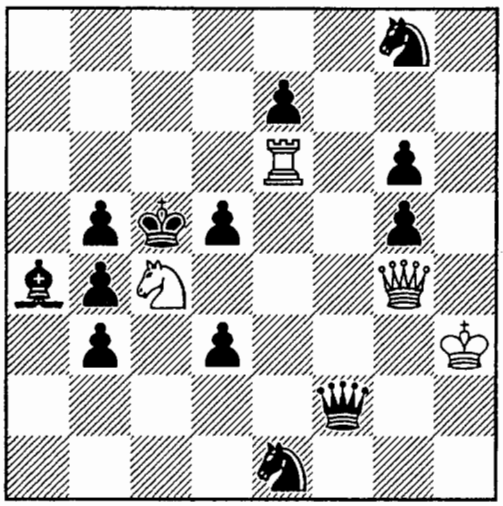

598.

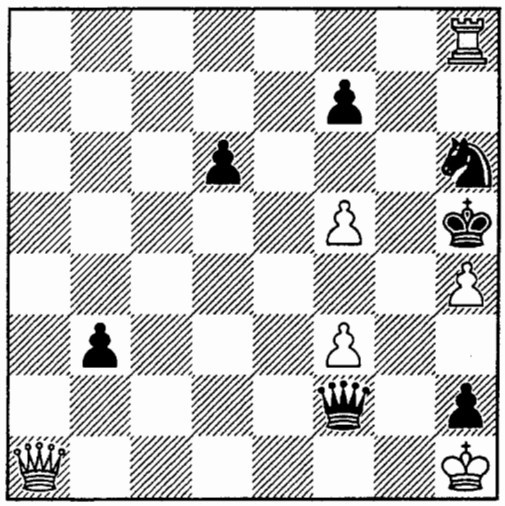

599.

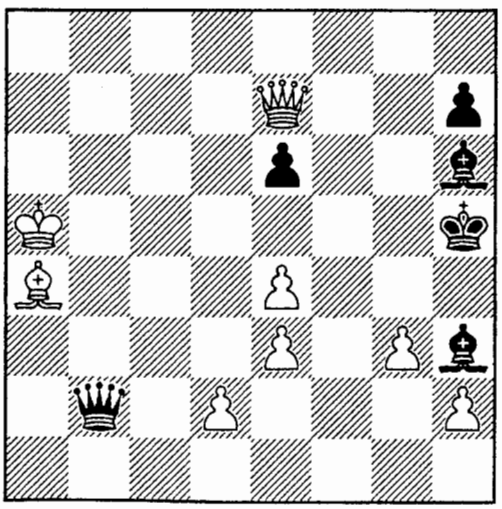

600.

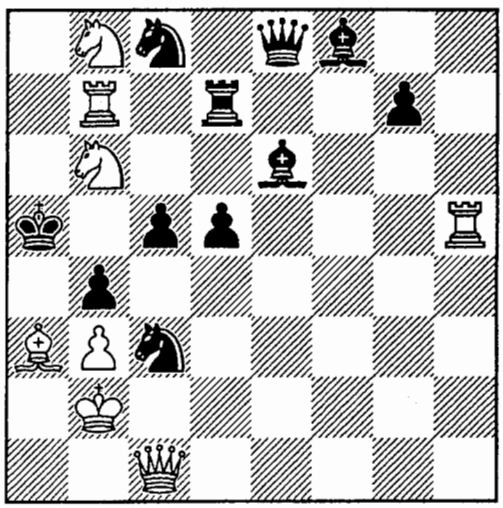

601.

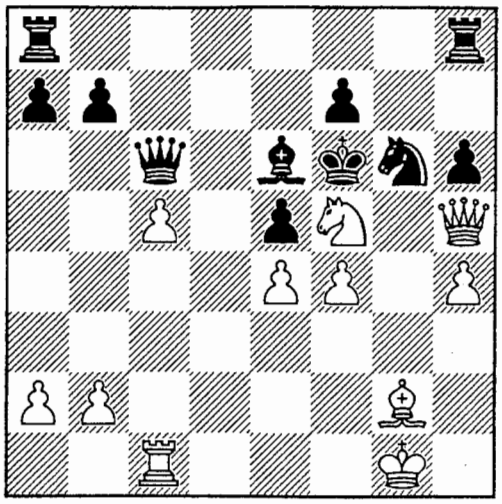

602.

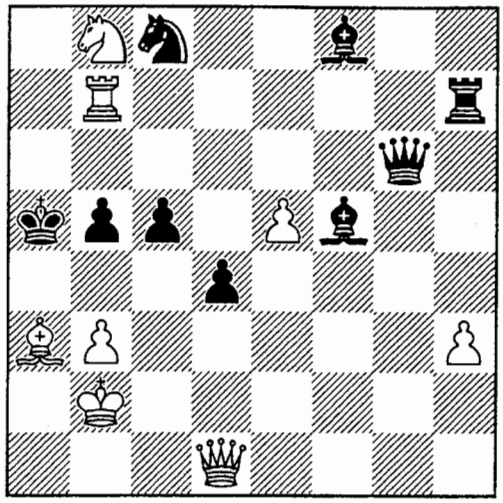

603.

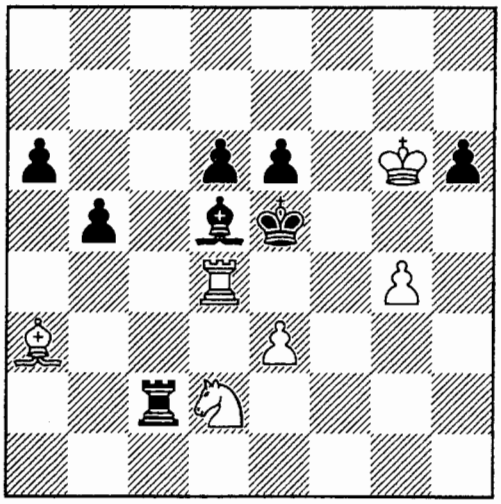

604.

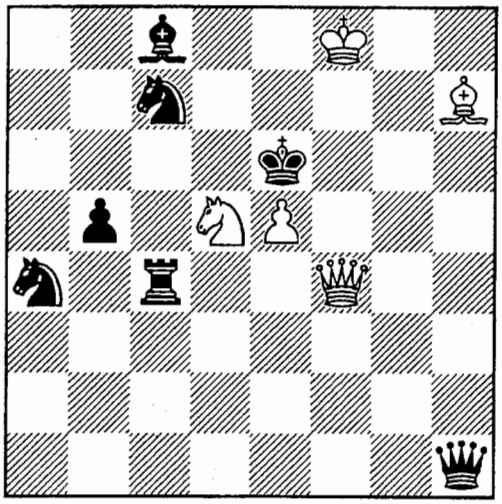

605.

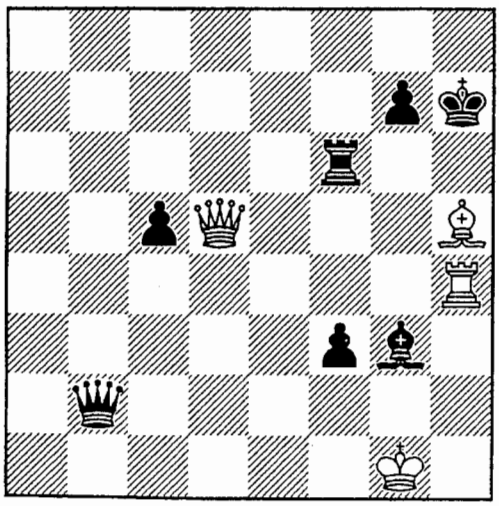

606.

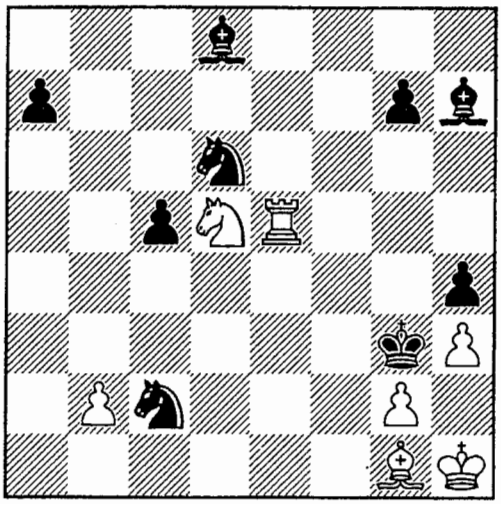

607.

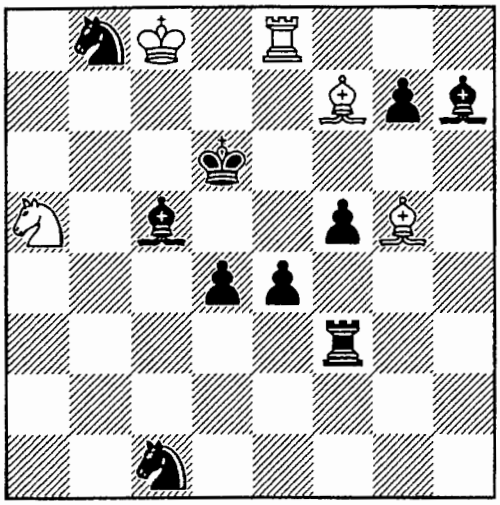

608.

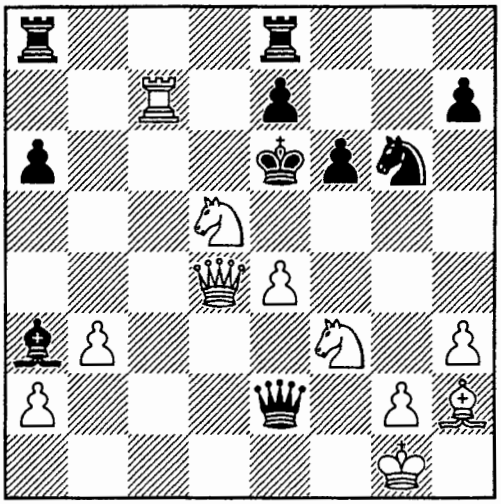

609.

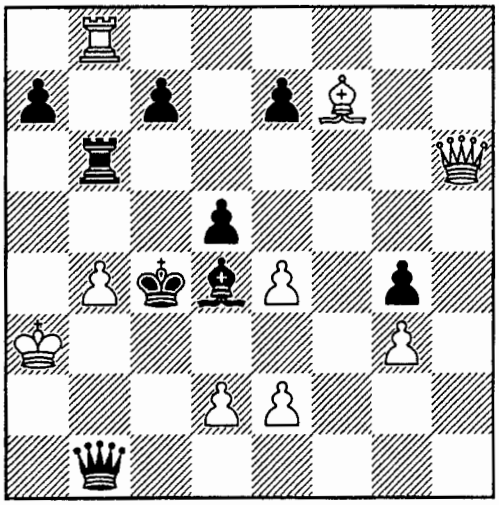

610.

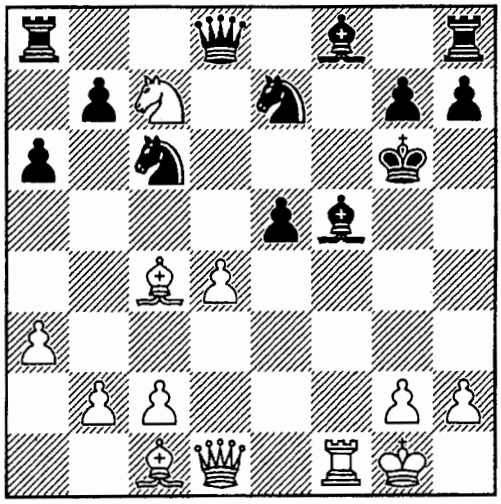

611.

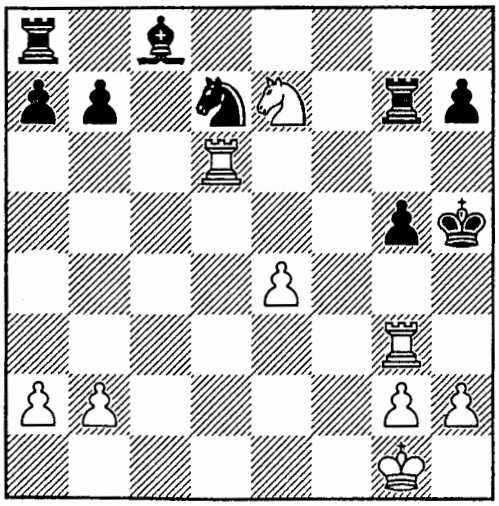

612.

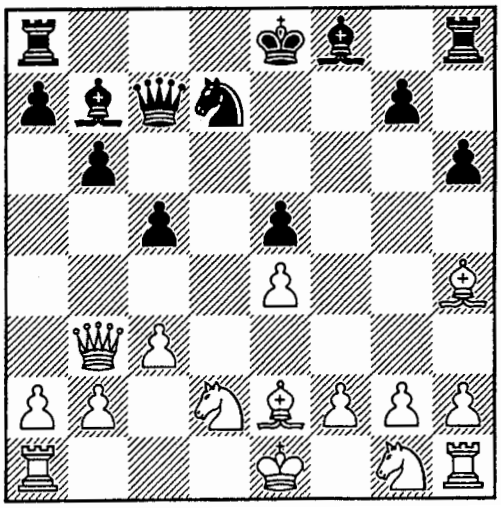

613.

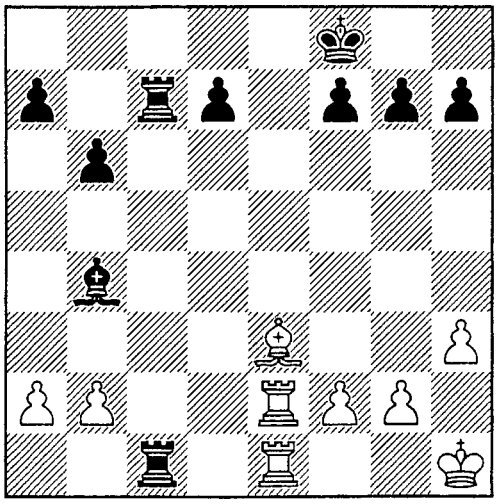

614.

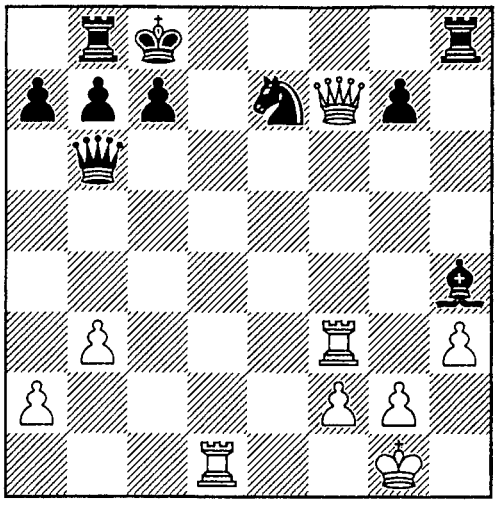

615.

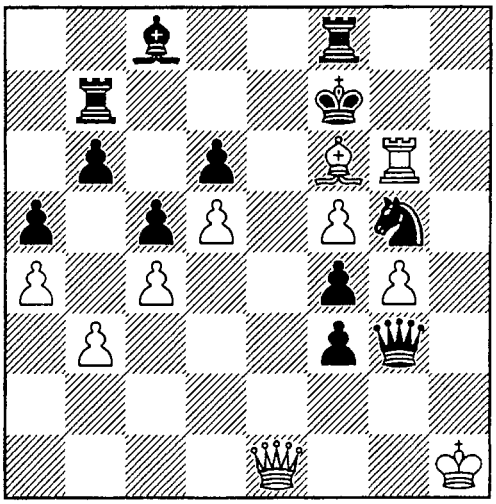

616.

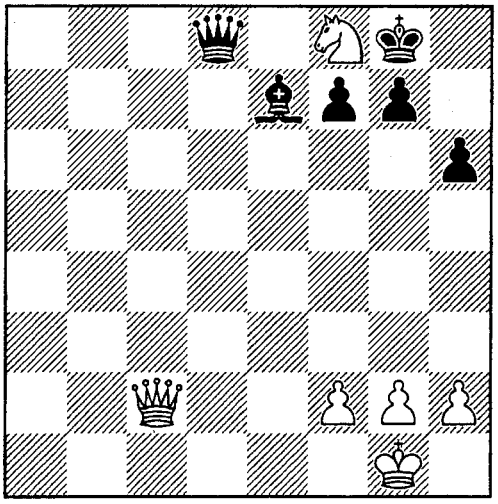

617.

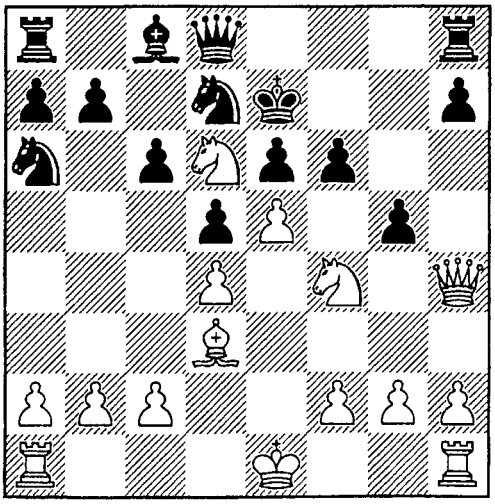

618.

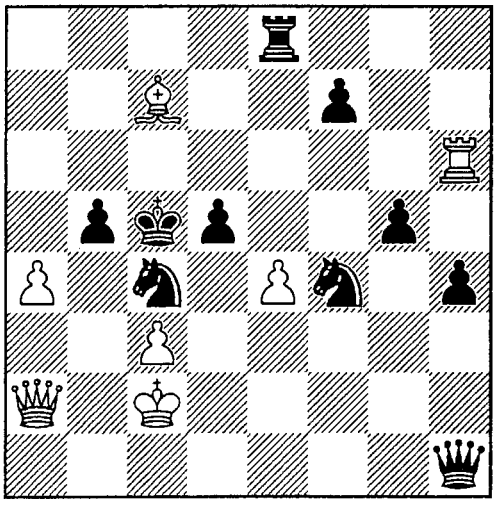

619.

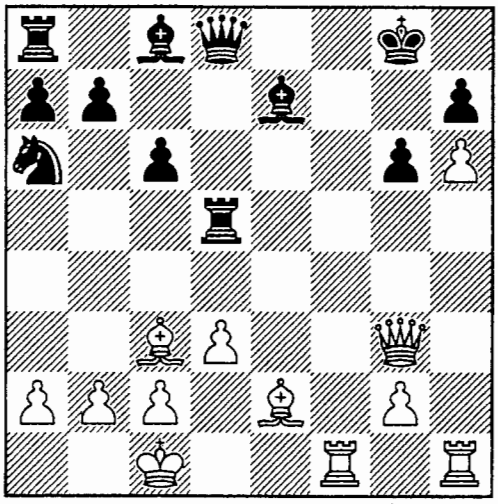

620.

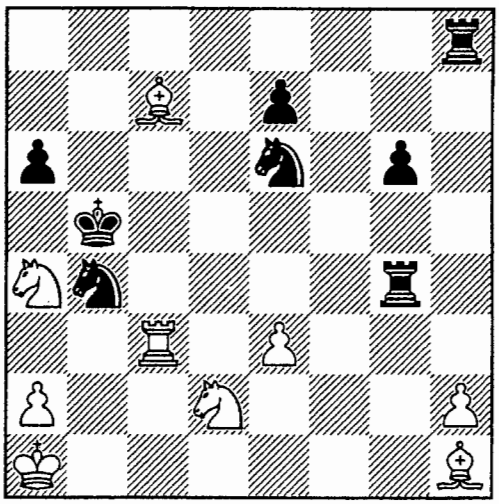

621.

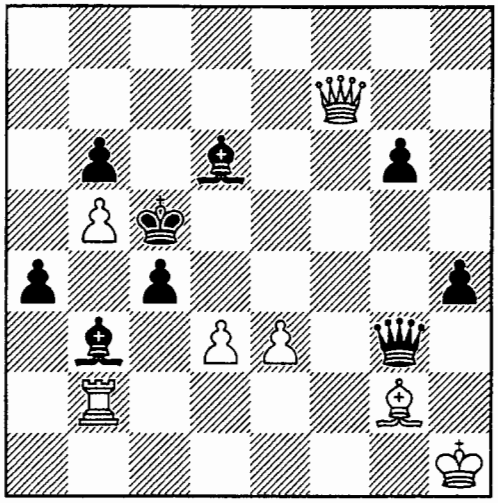

622.

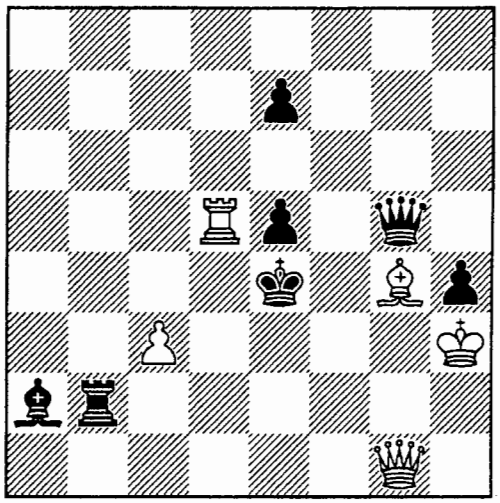

623.

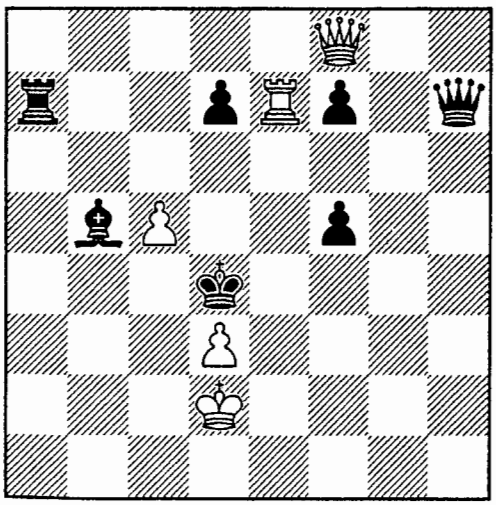

624.

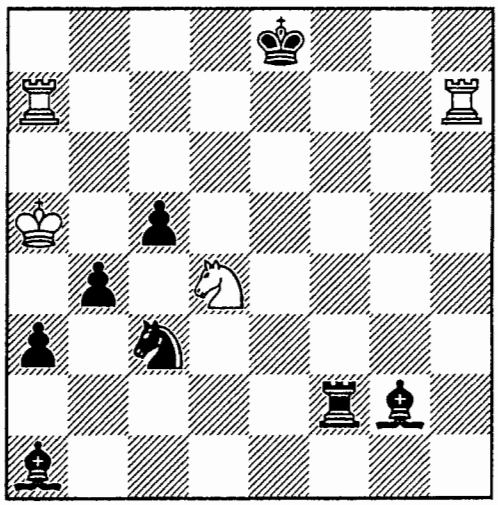

625.

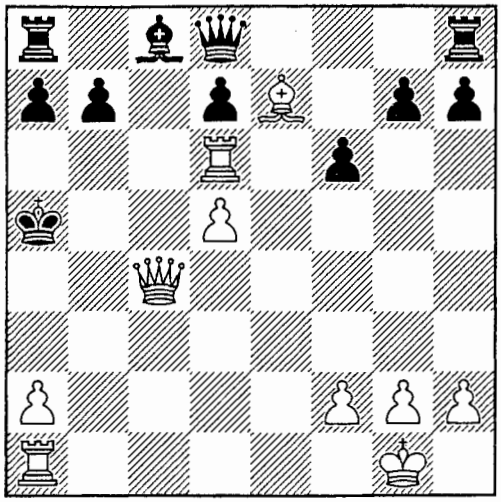

626.

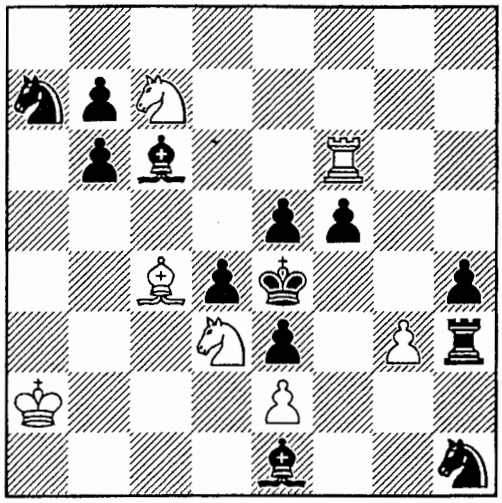

627.

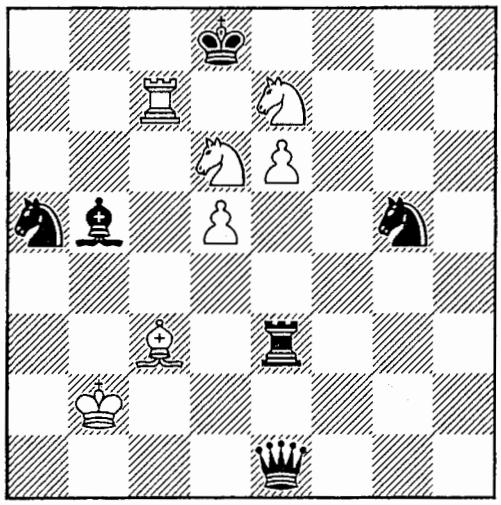

628.

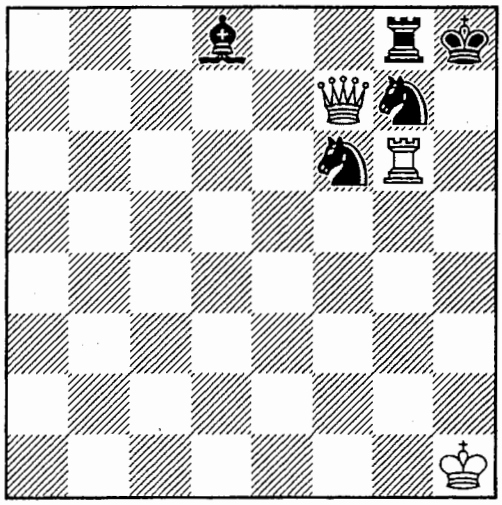

629.

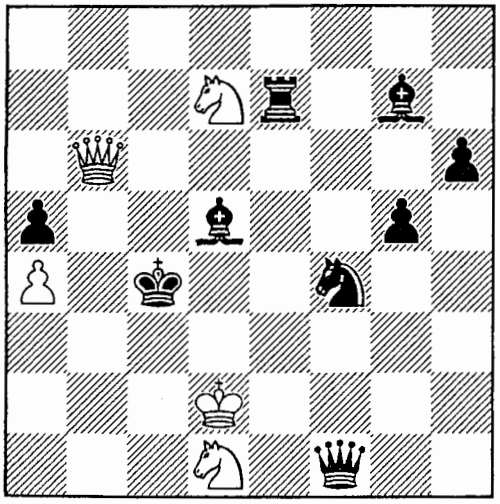

630.

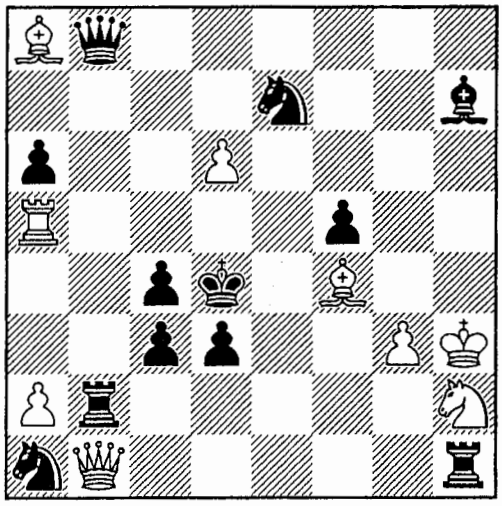

631.

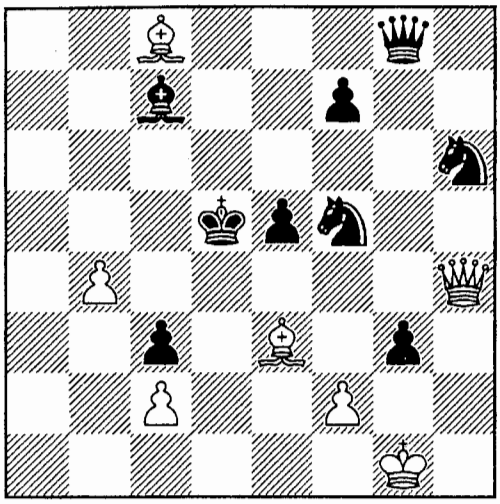

632.

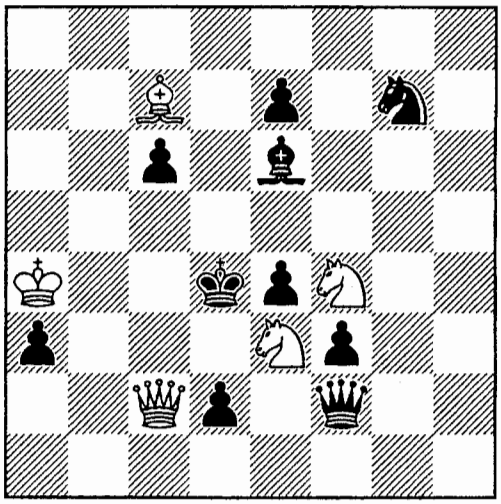

633.

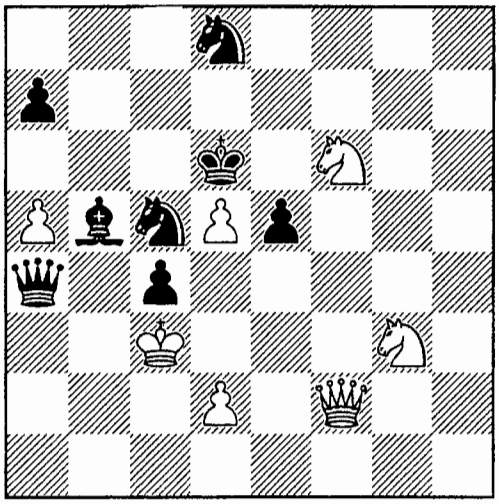

634.

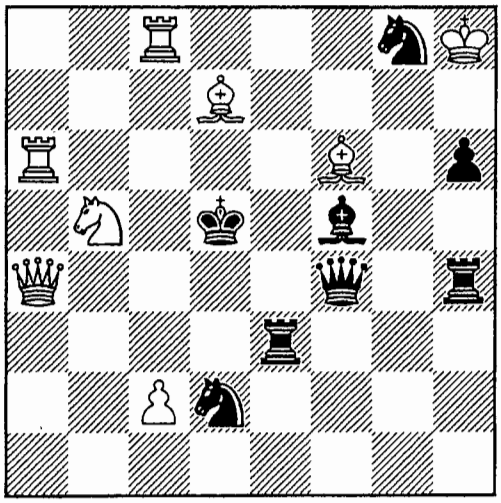

635.

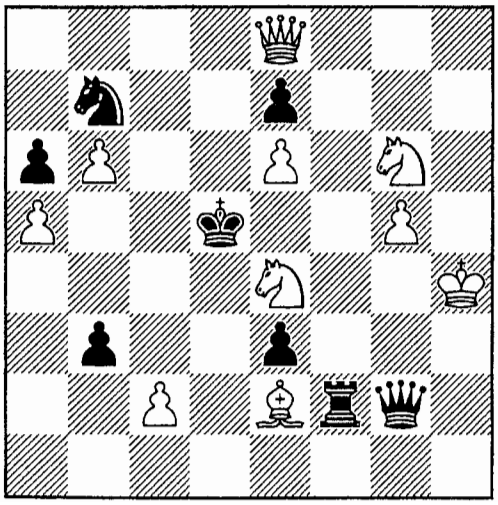

636.

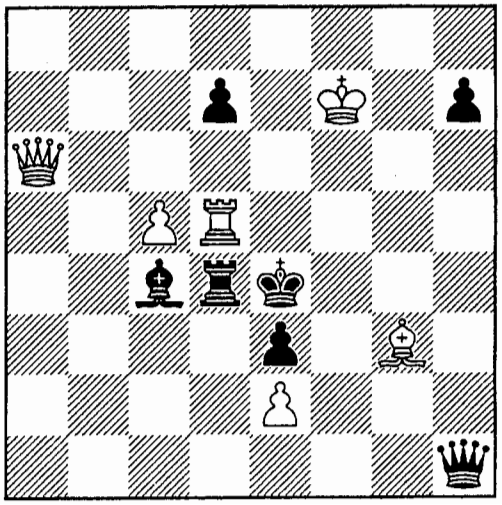

637.

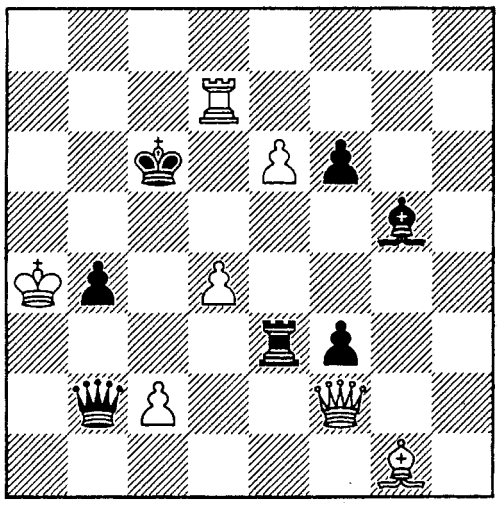

638.

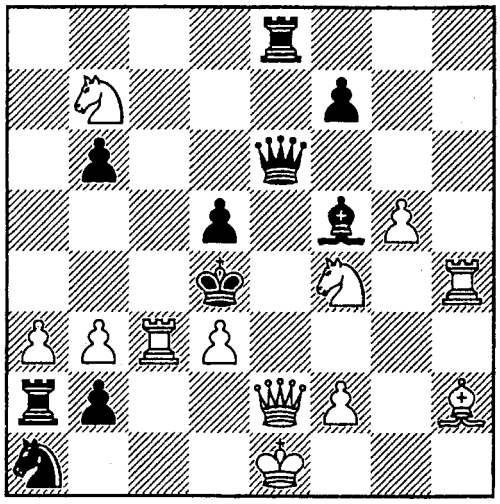

639.

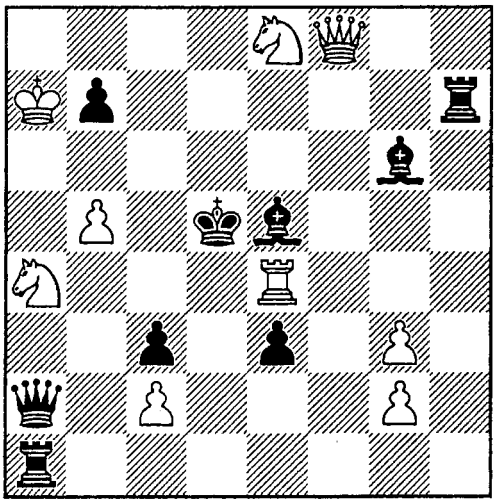

640.

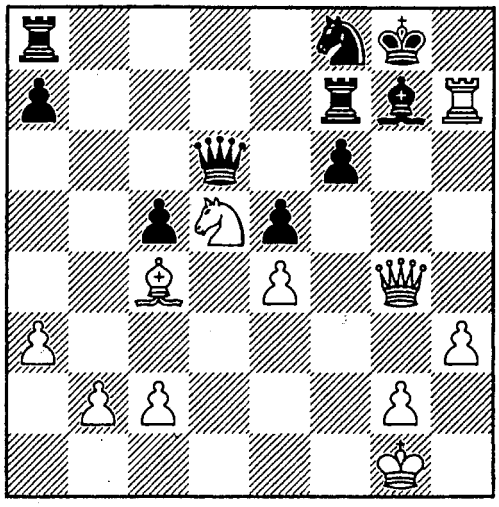

641.

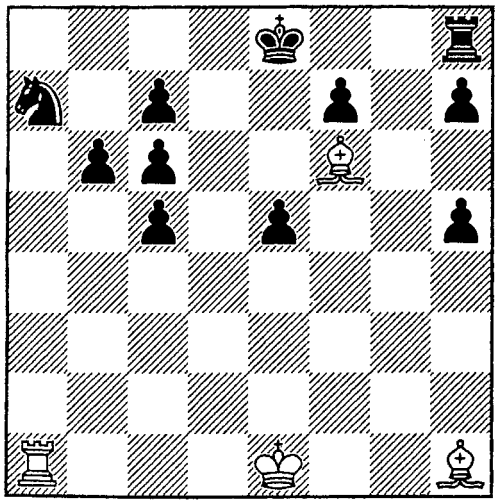

642.

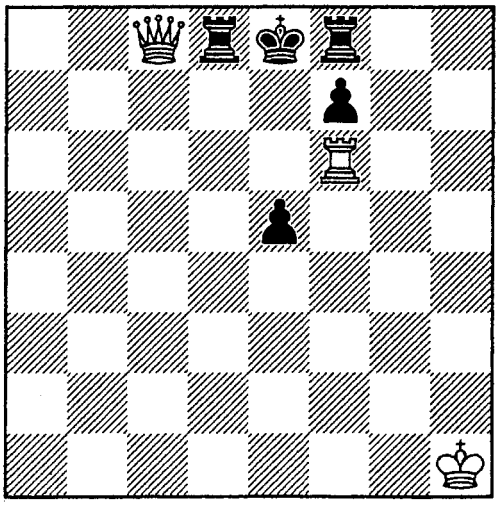

643.

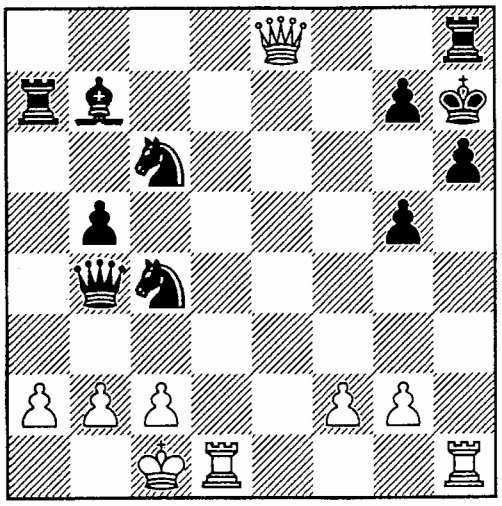

644.

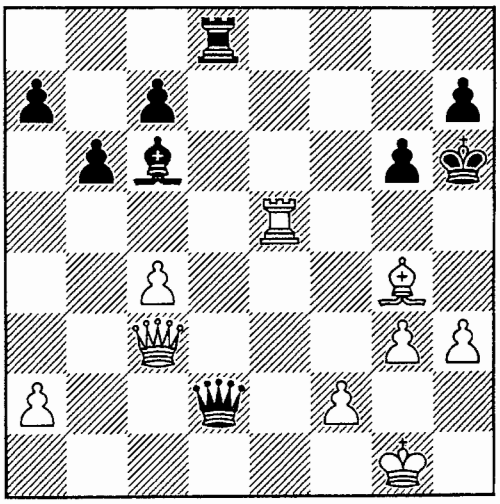

645.

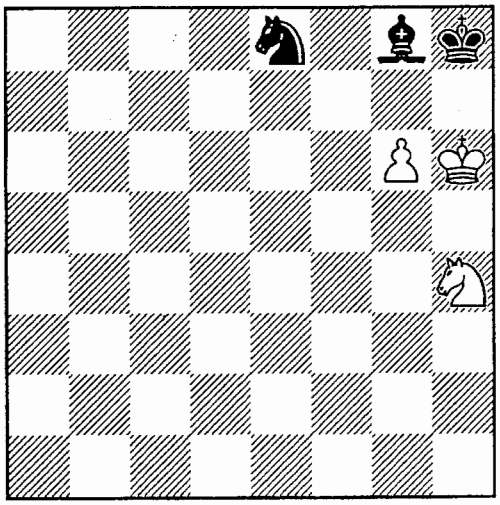

646.

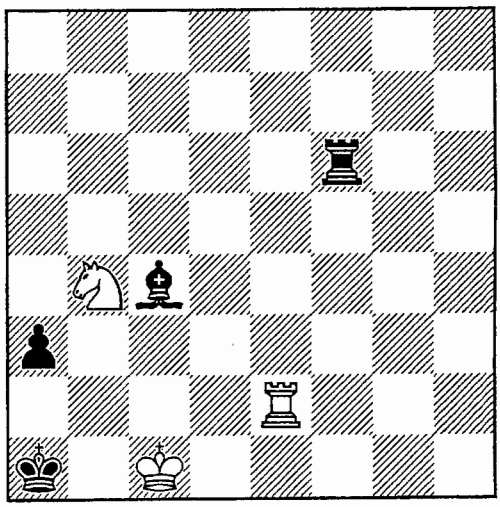

647.

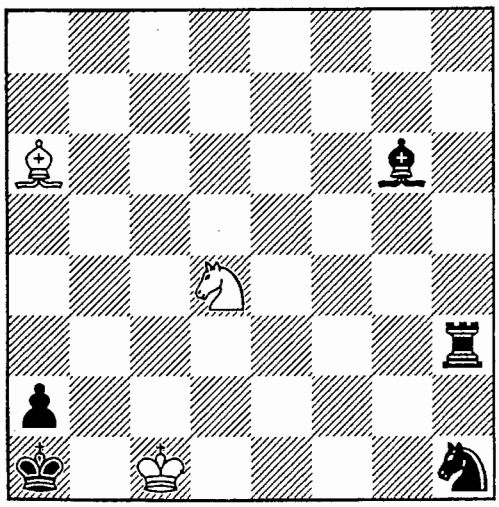

648.

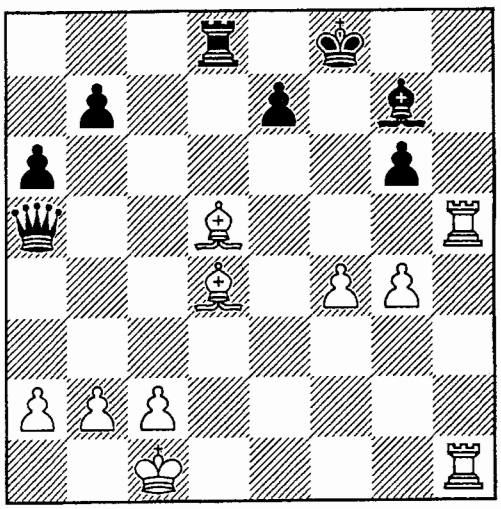

649.

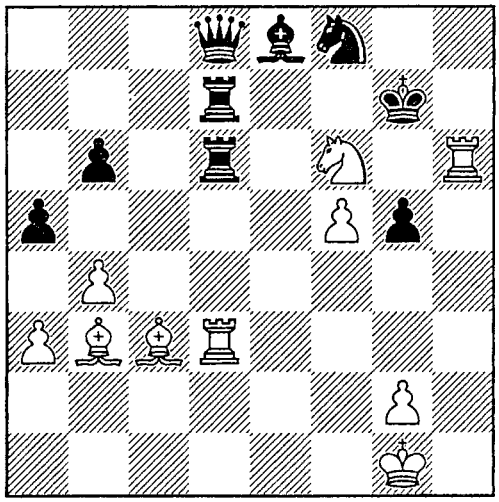

650.

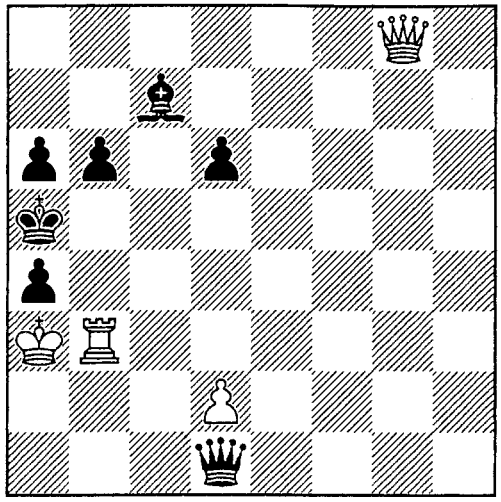

651.

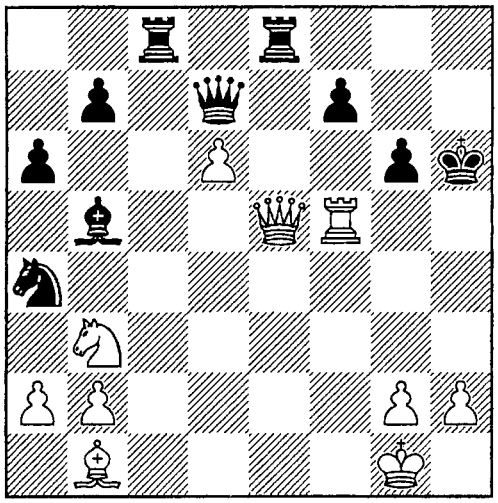

652.

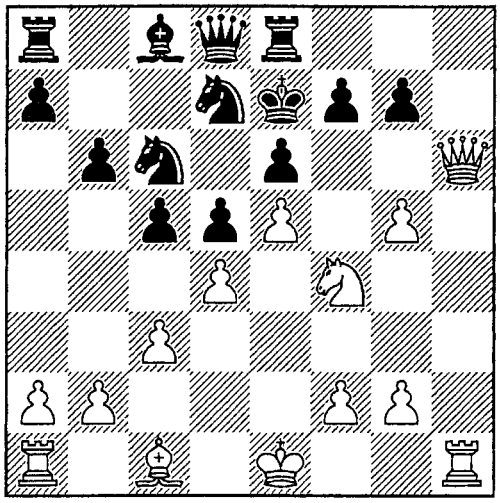

653.

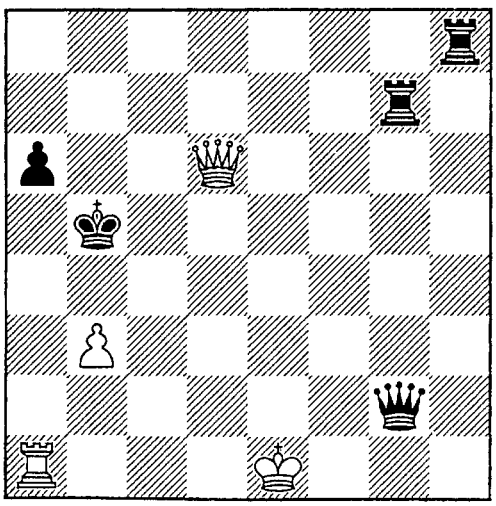

654.

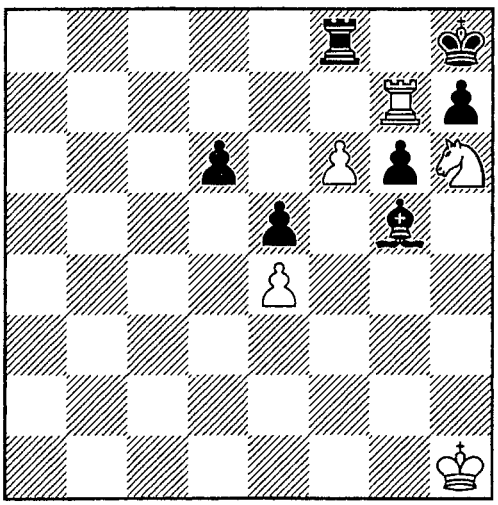

655.

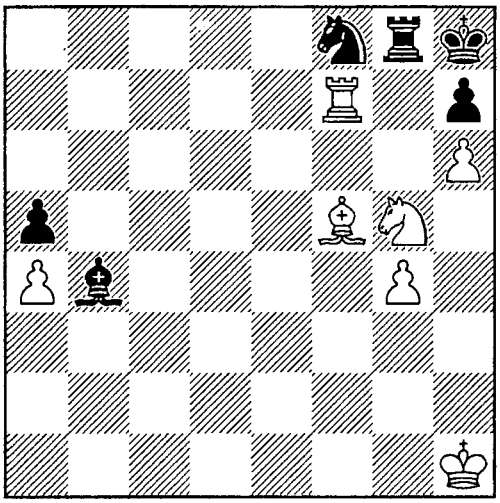

656.

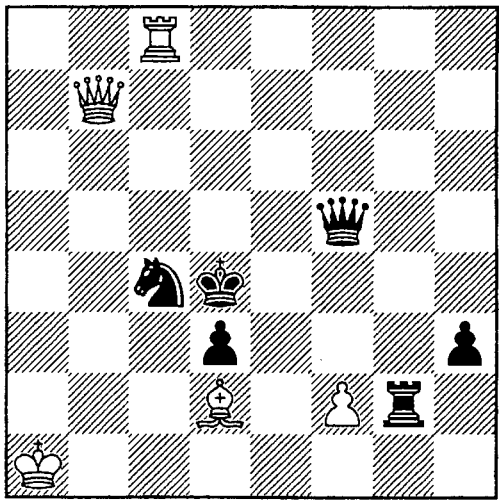

657.

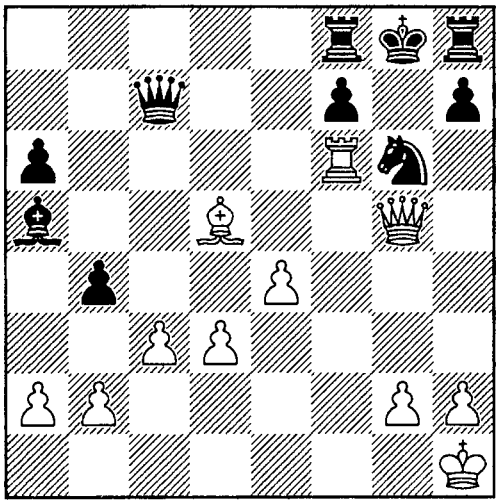

658.

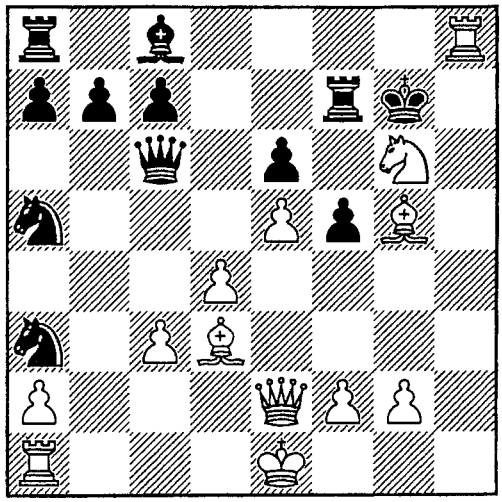

659.

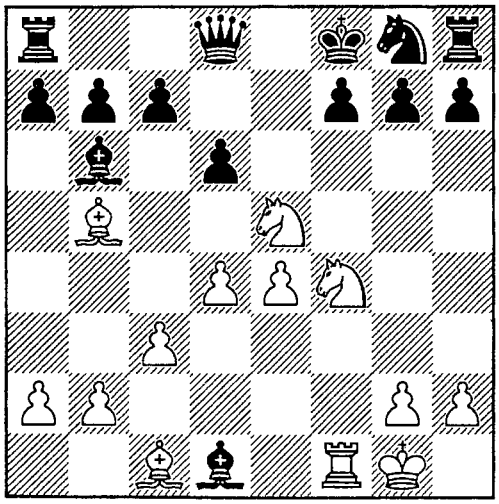

660.

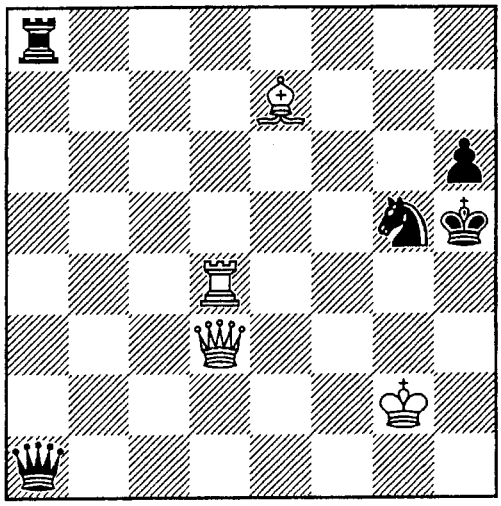

661.

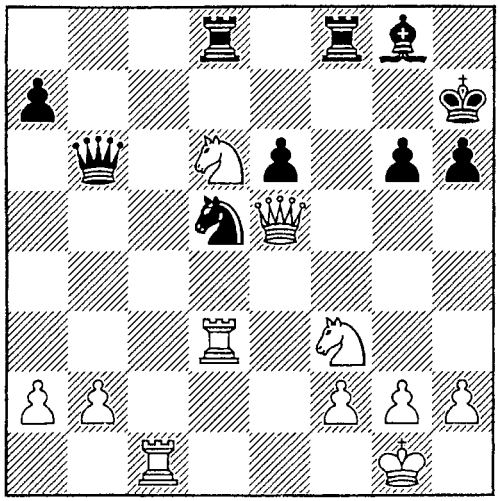

662.

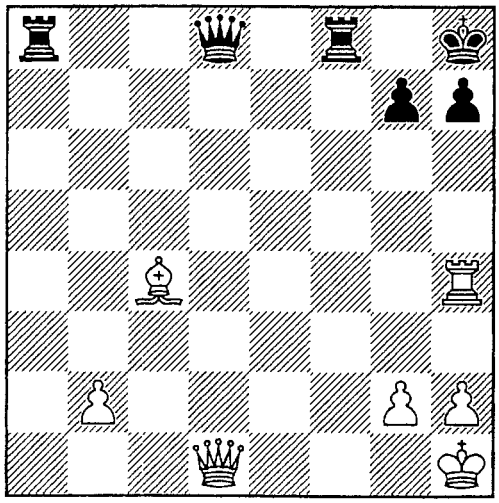

663.

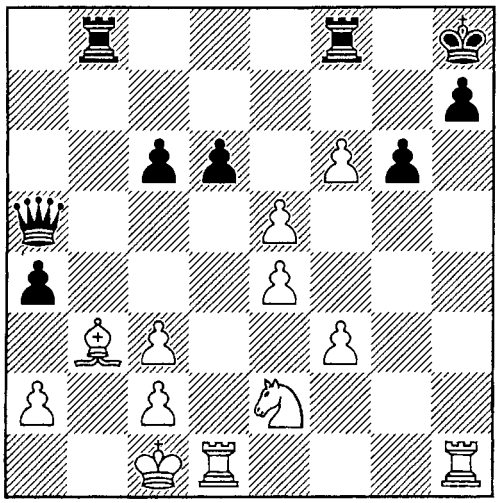

664.

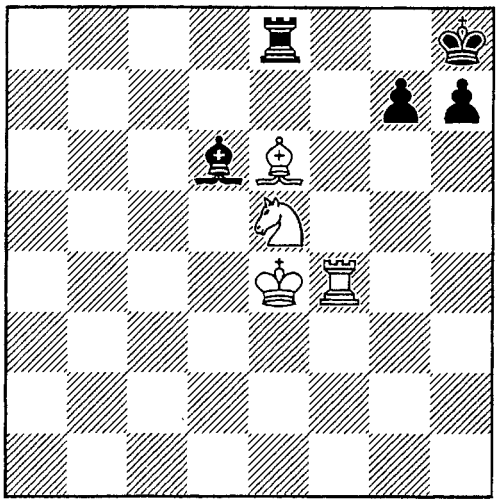

665.

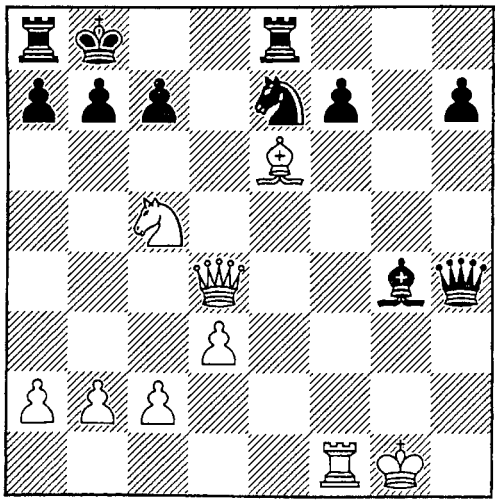

666.

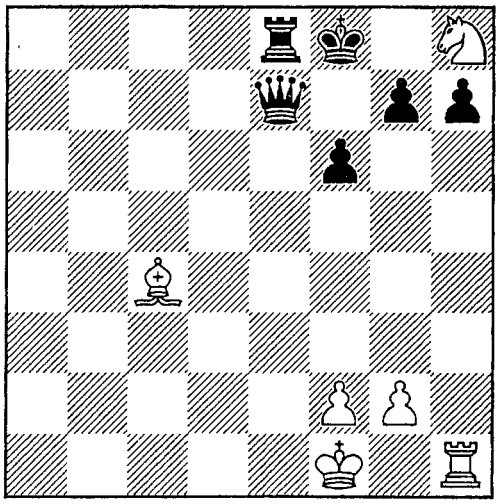

667.

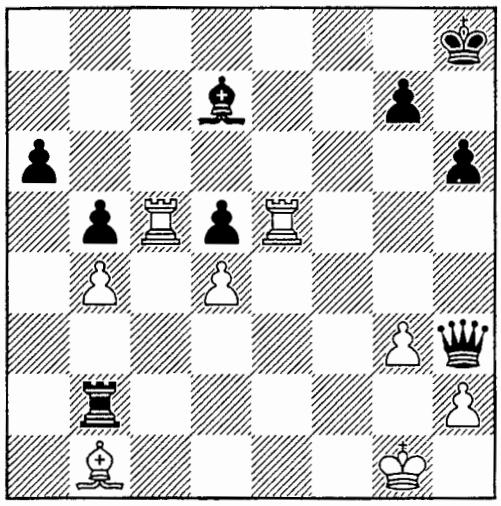

668.

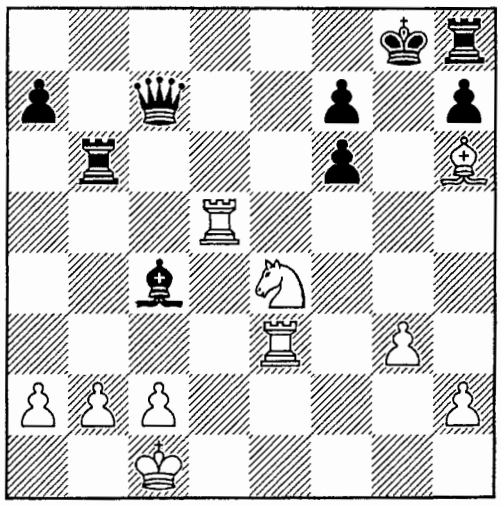

669.

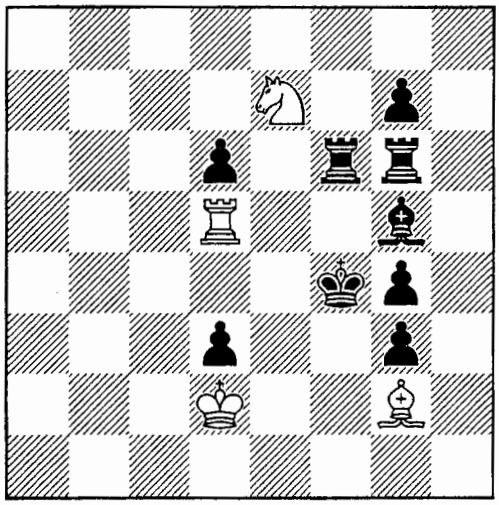

670.

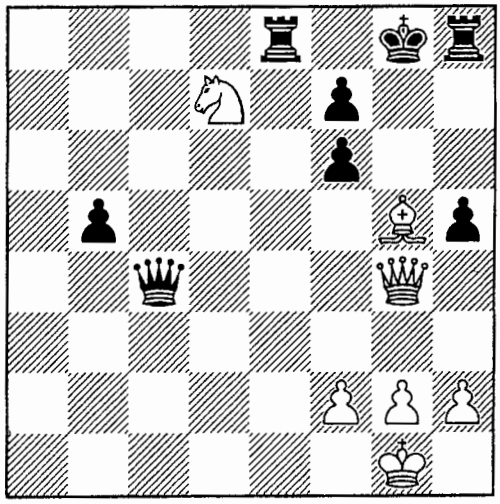

671.

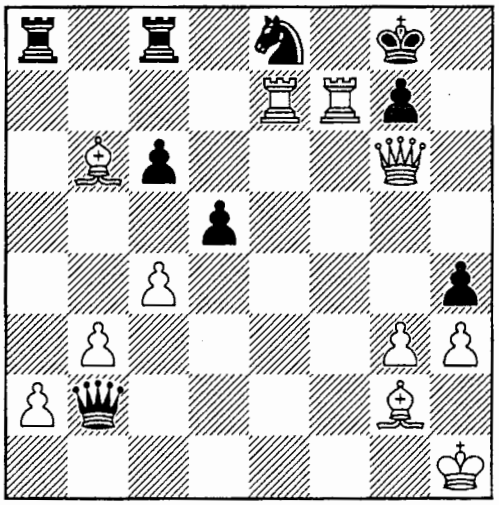

672.

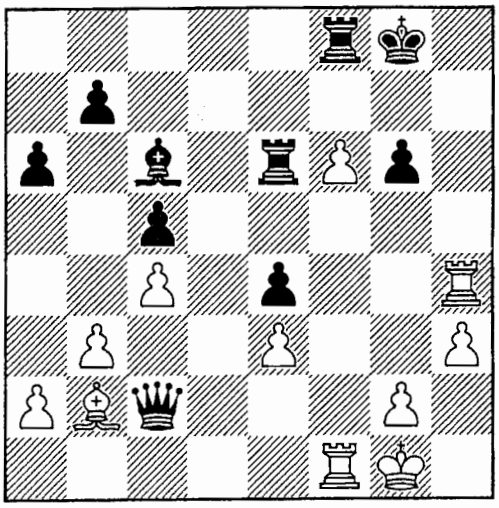

673.

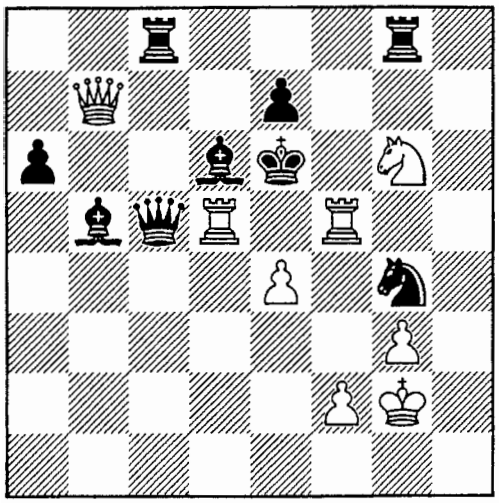

674.

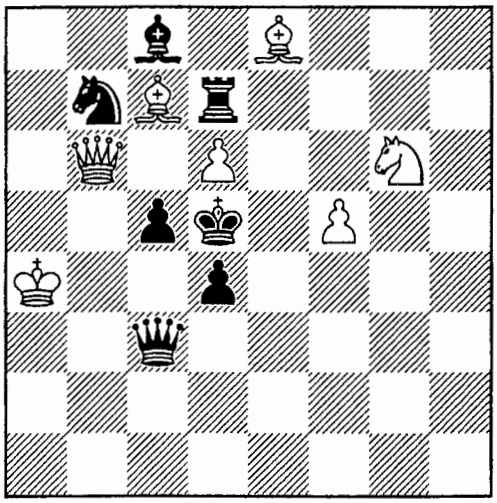

675.

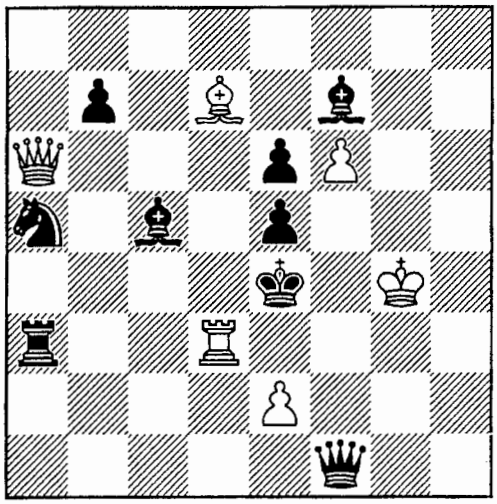

676.

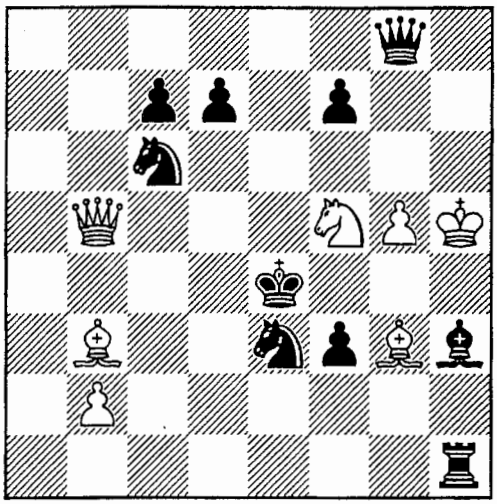

677.

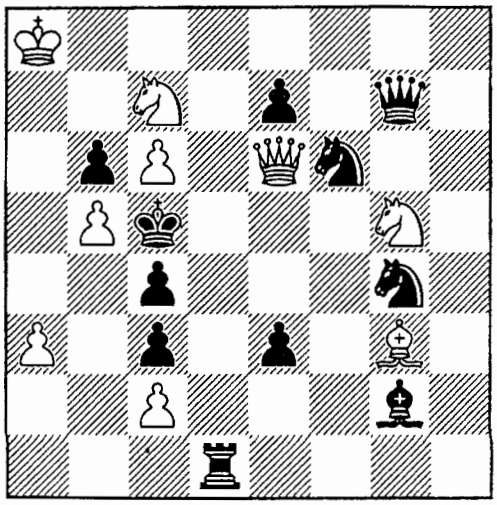

678.

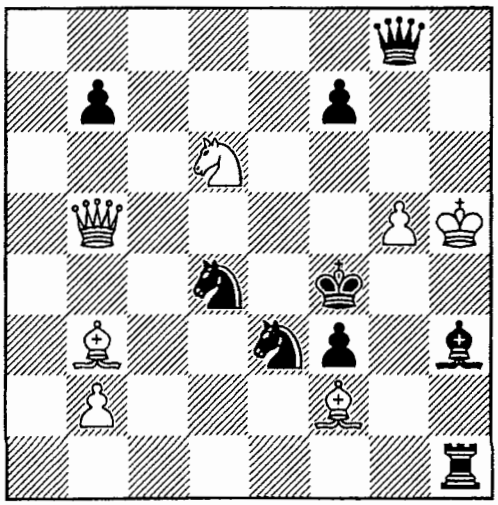

679.

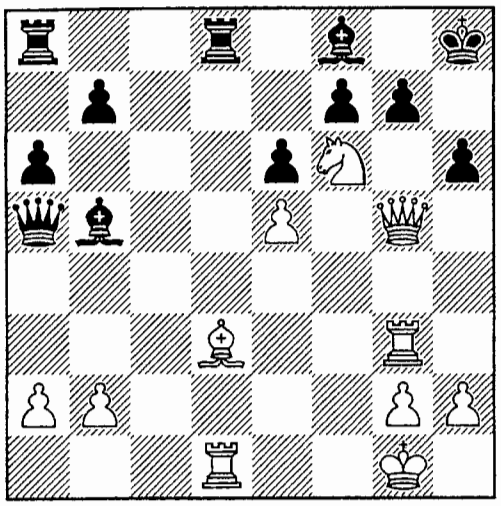

680.

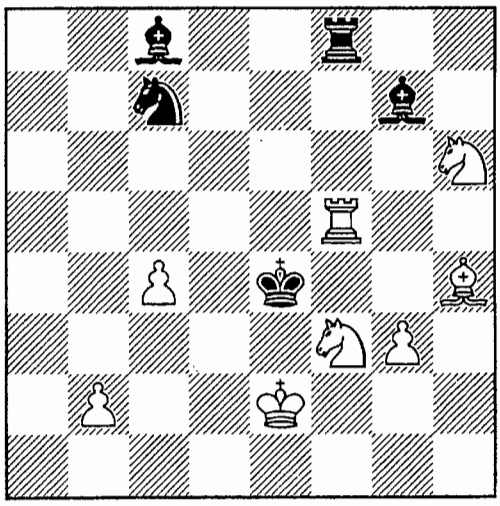

681.

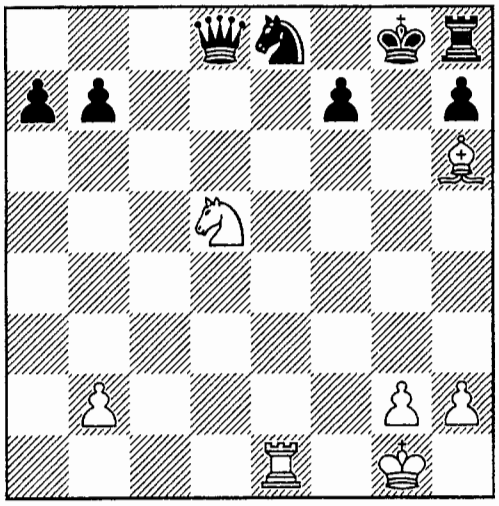

682.

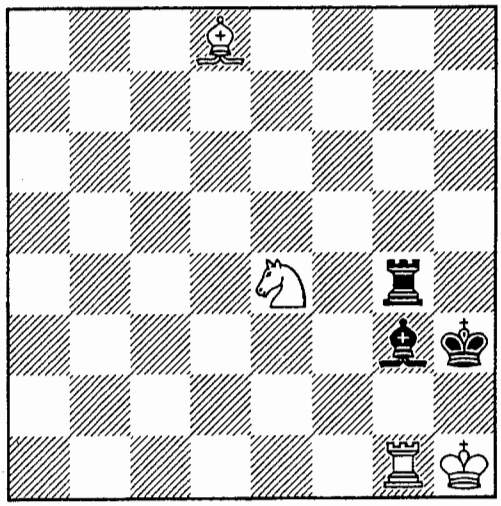

683.

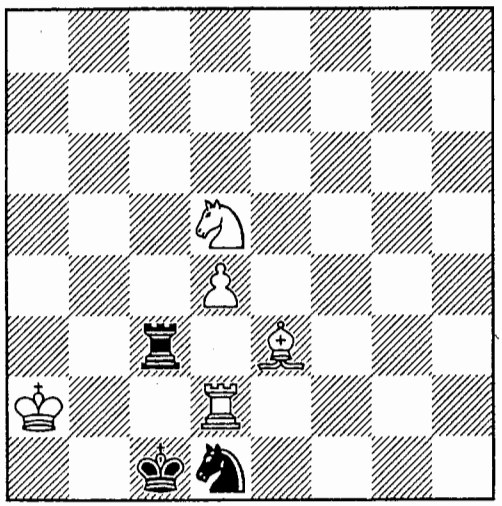

684.

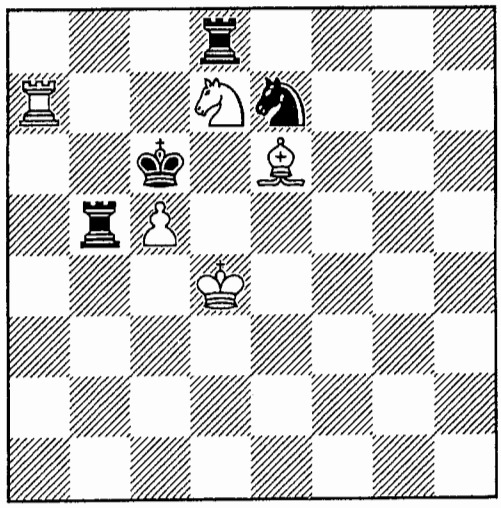

685.

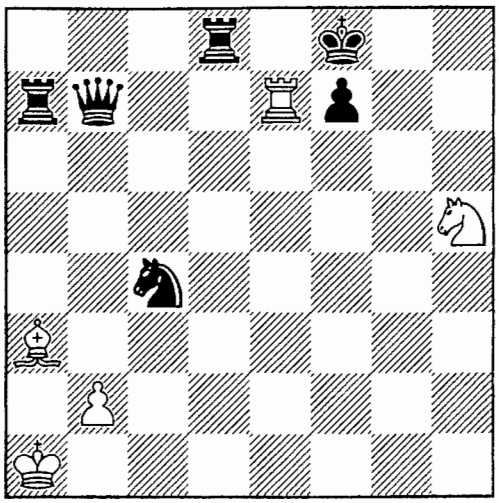

686.

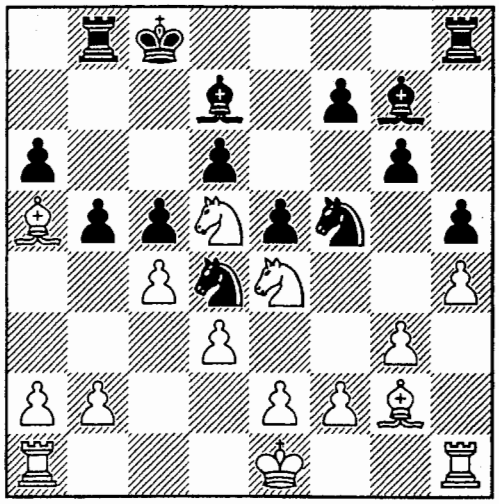

687.

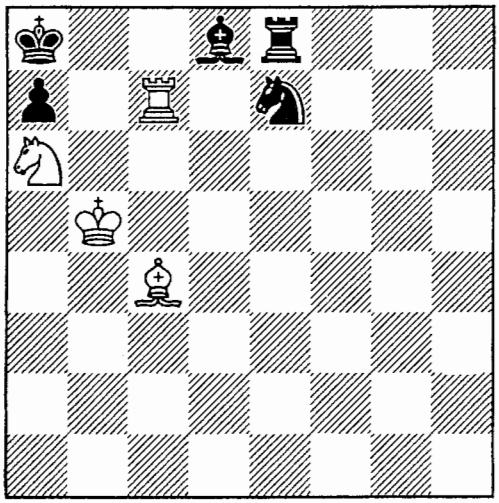

688.

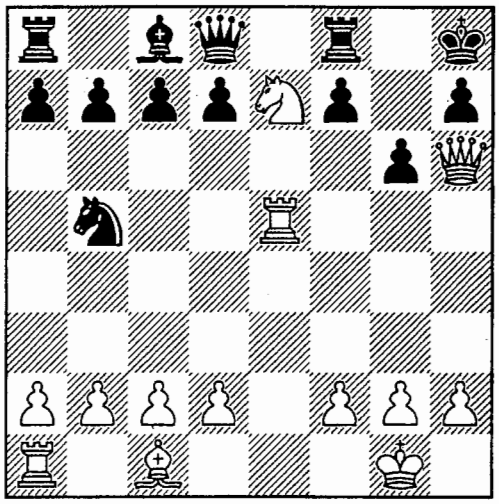

689.

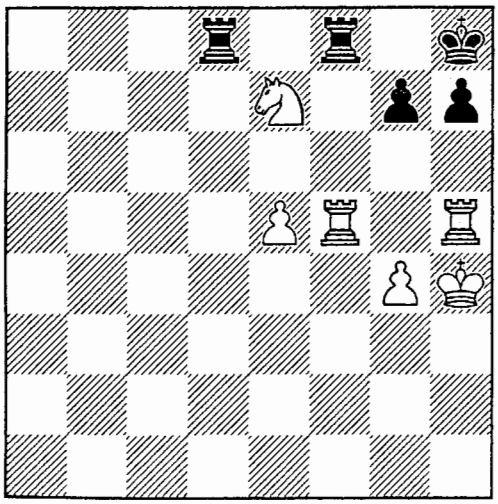

690.

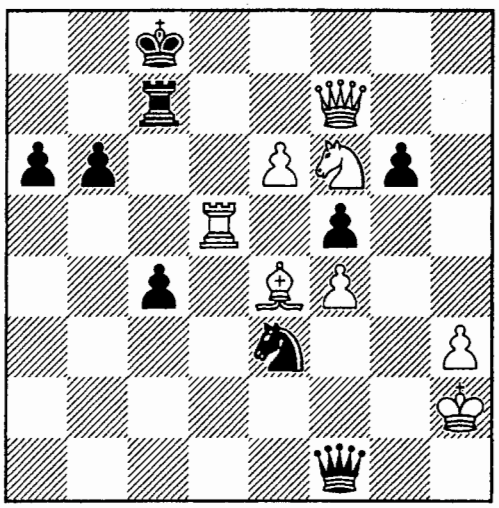

691.

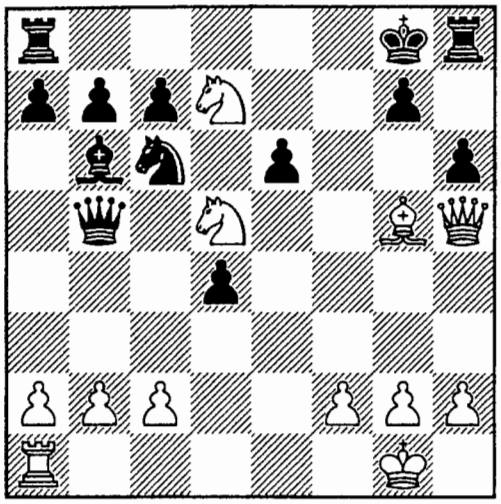

692.

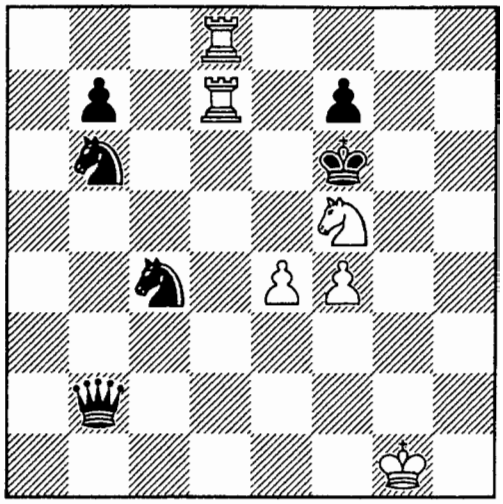

693.

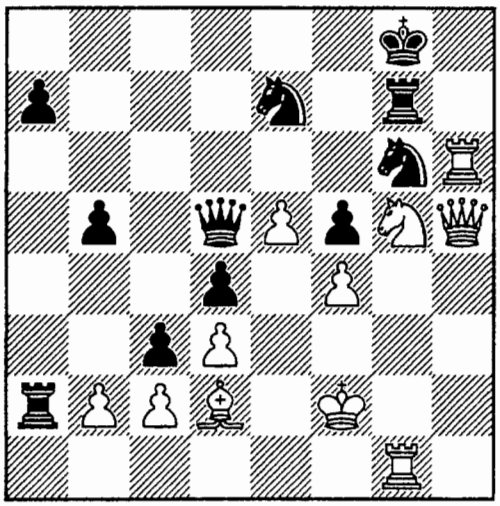

694.

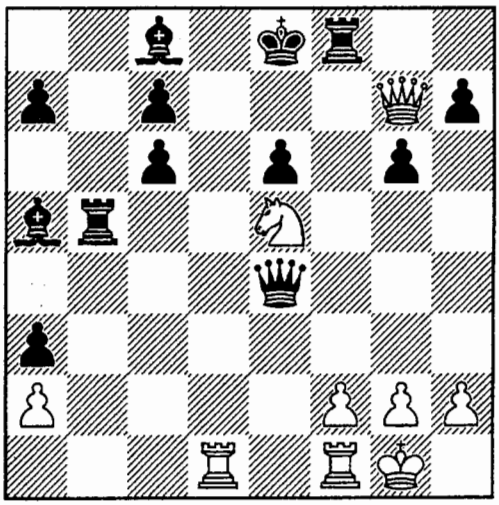

695.

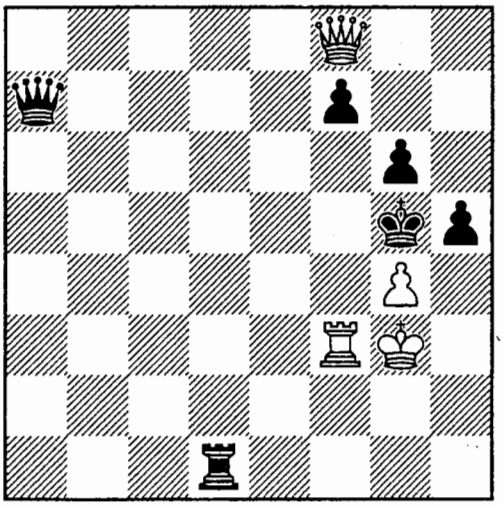

696.

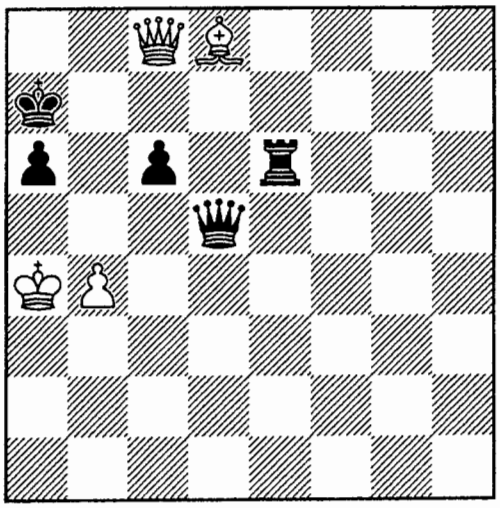

697.

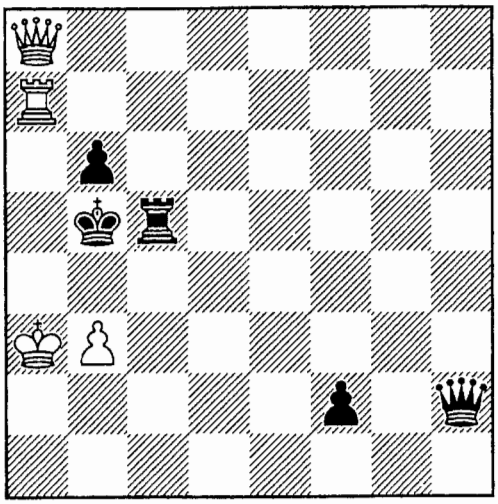

698.

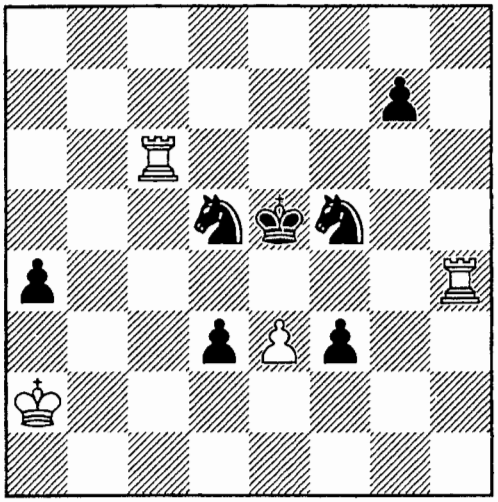

699.

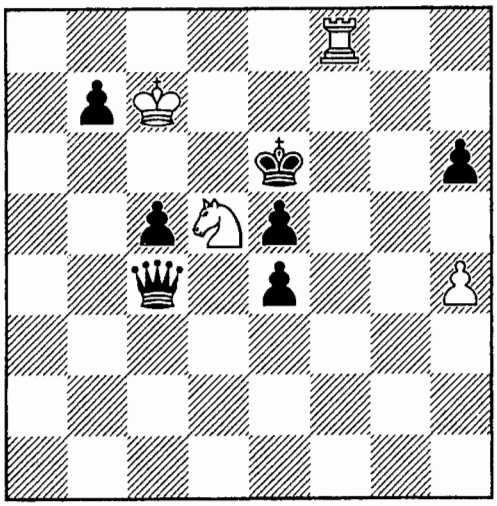

700.

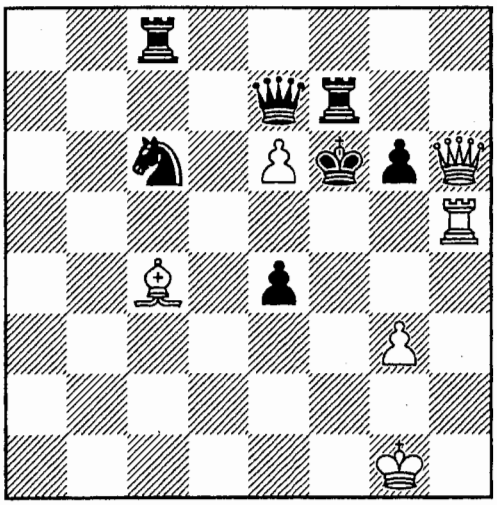

701.

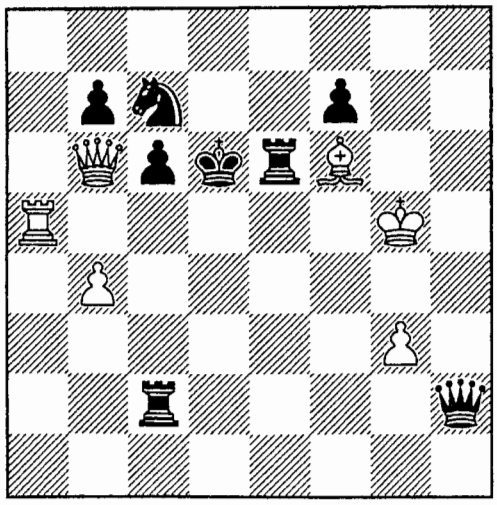

702.

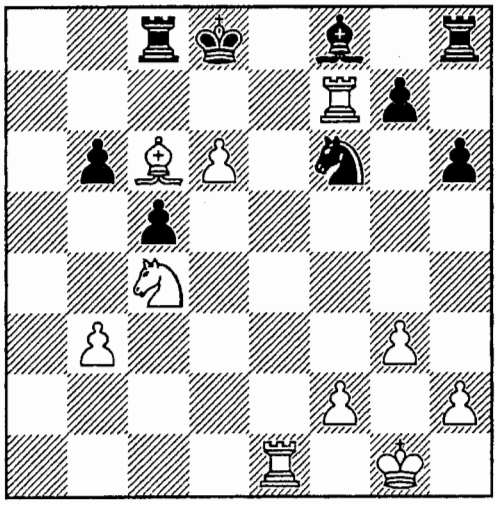

703.

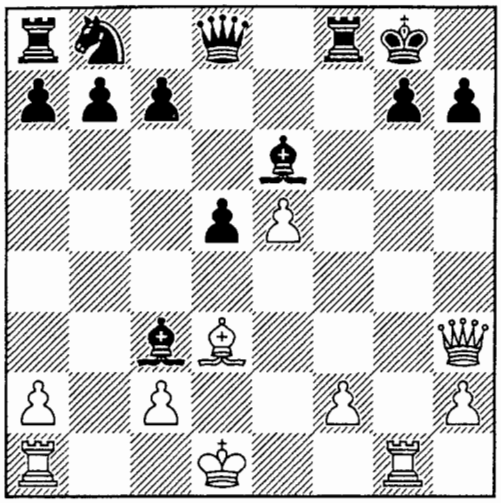

704.

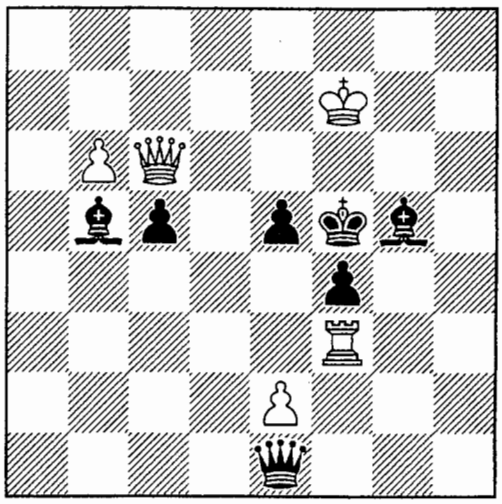

705.

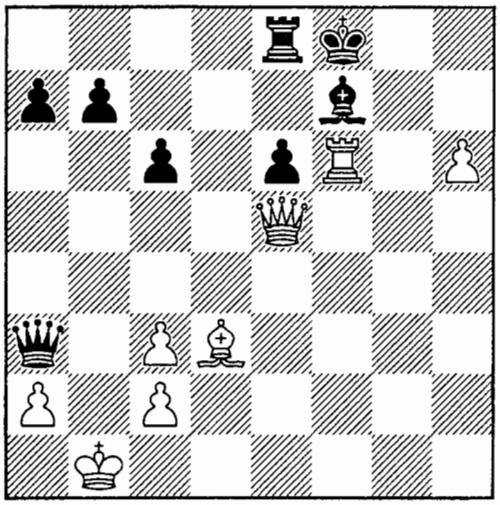

706.

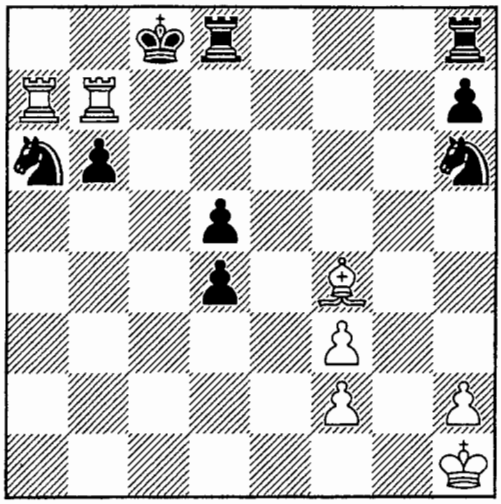

707.

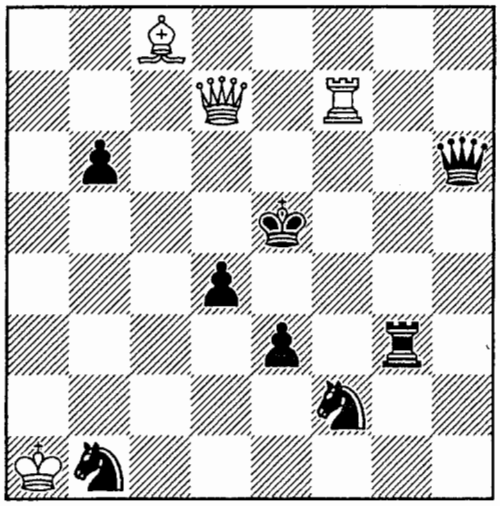

708.

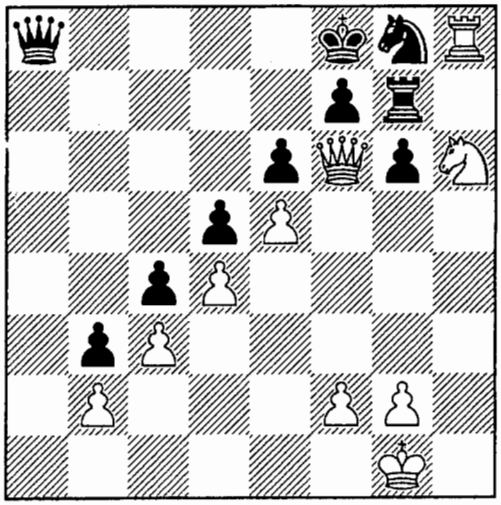

709.

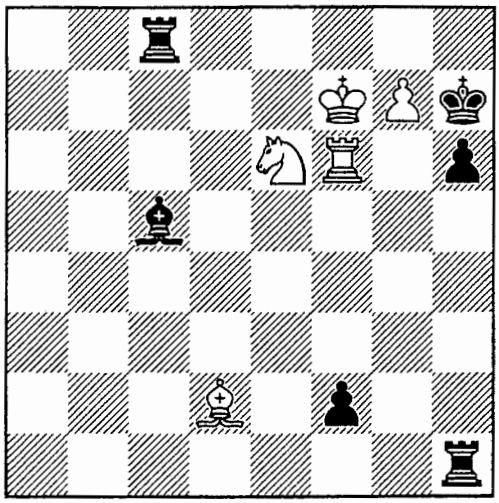

710.

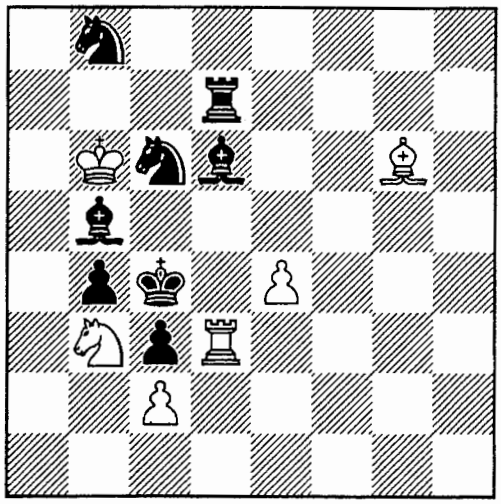

711.

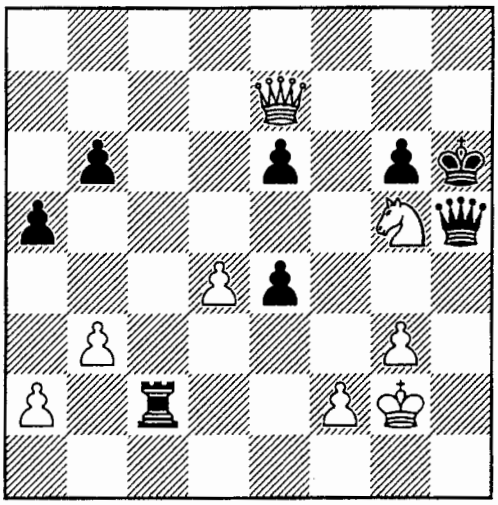

712.

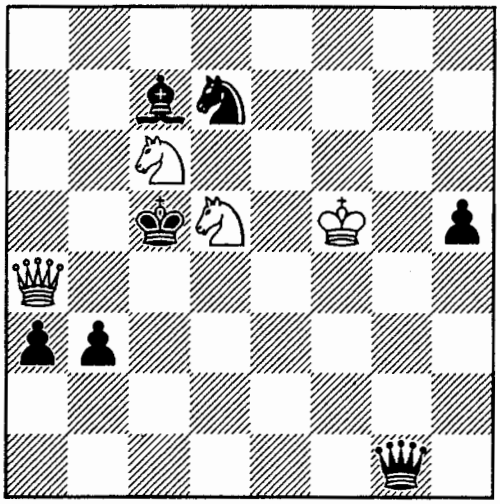

713.

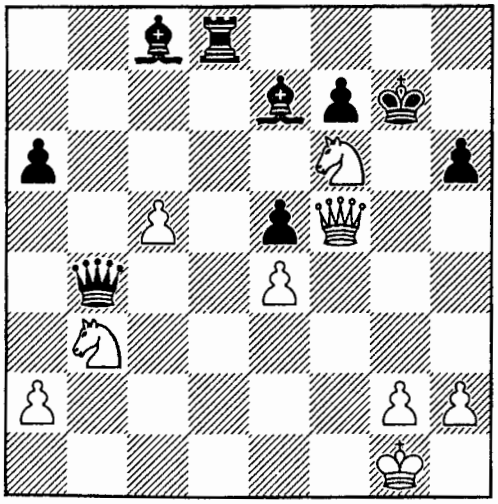

714.

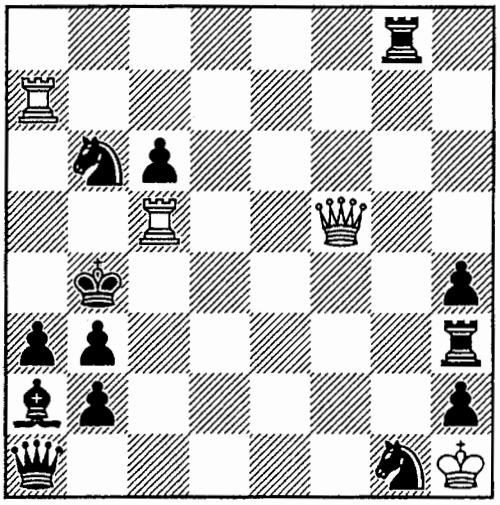

715.

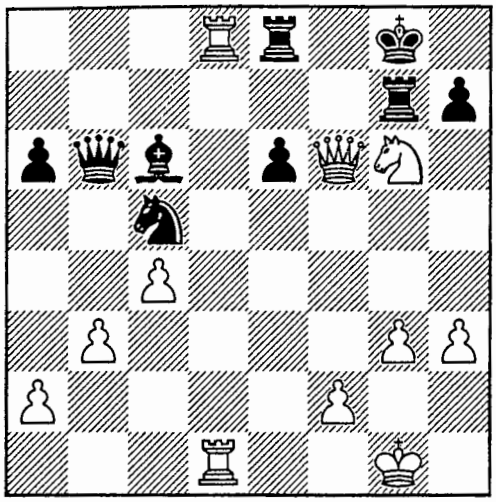

716.

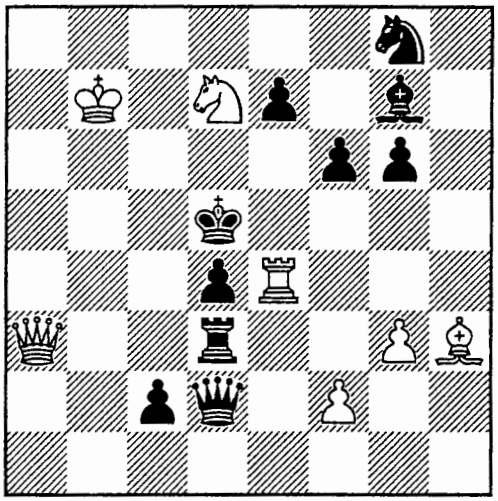

717.

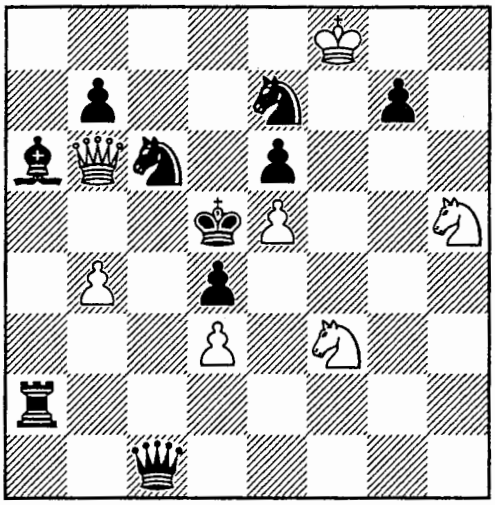

718.

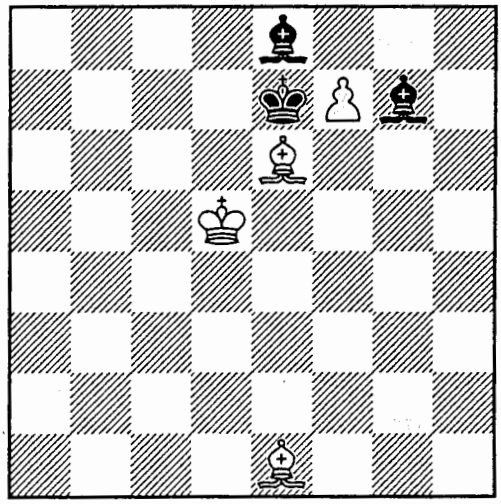

719.

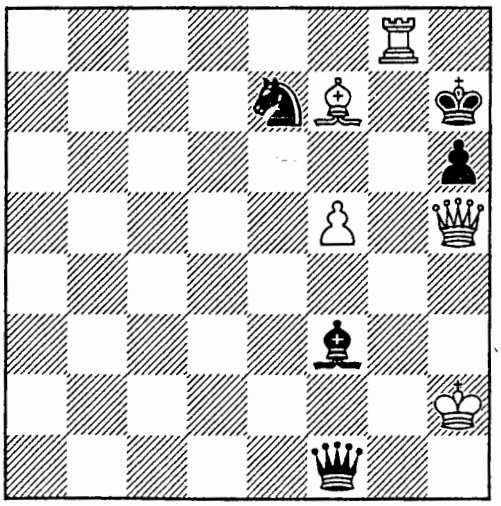

720.

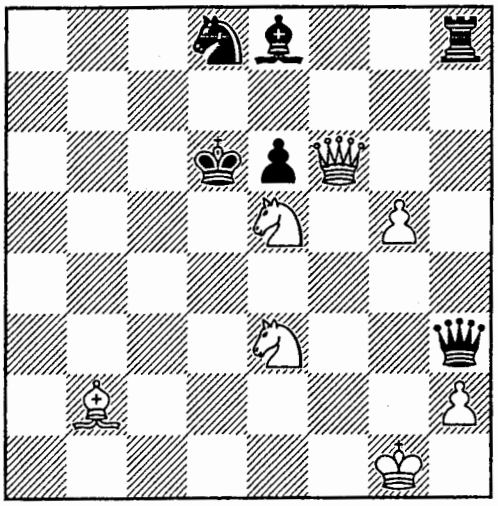

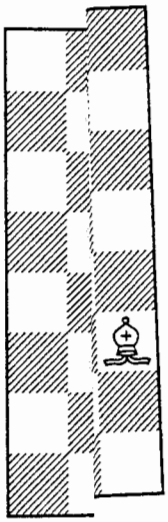



722.

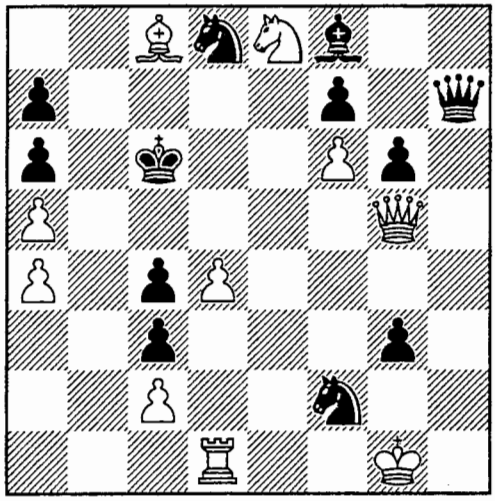

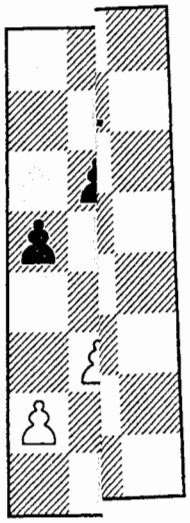



724.

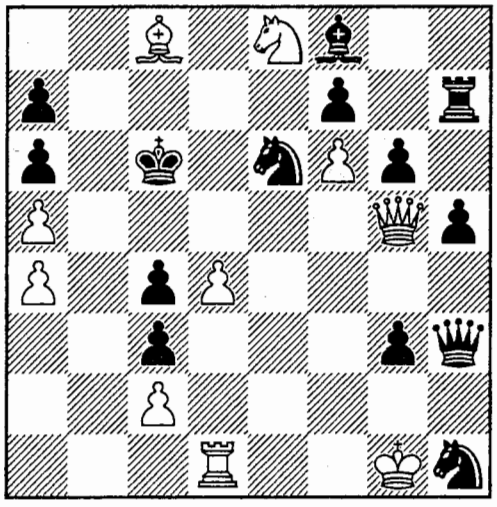

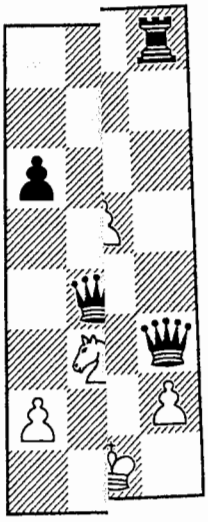



726.

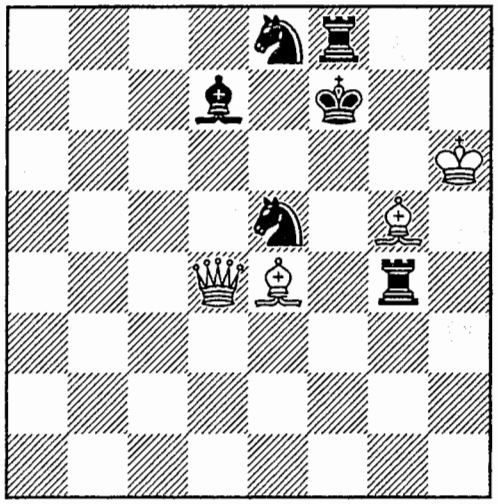

727.

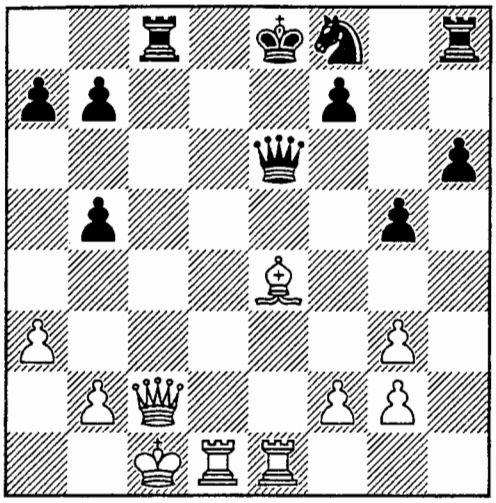

728.

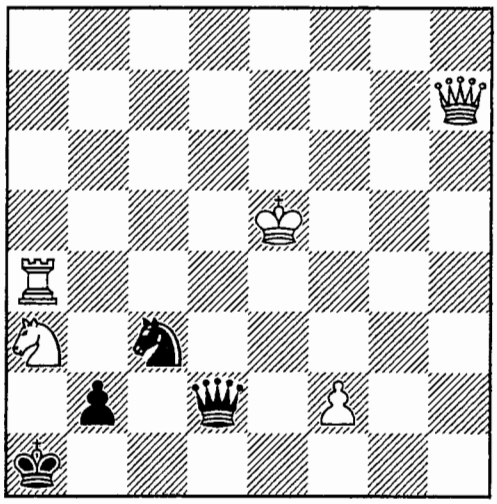

729.

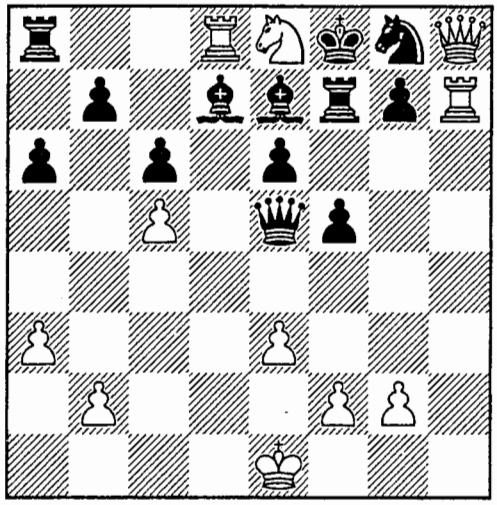

730.

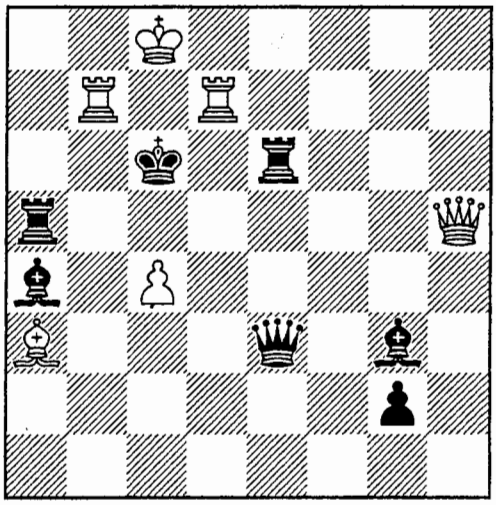

731.

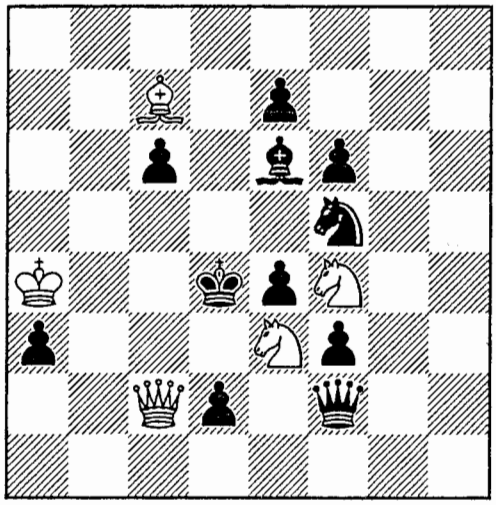

732.

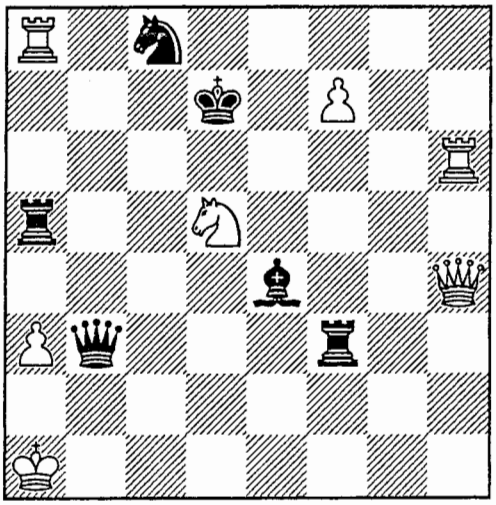

733.

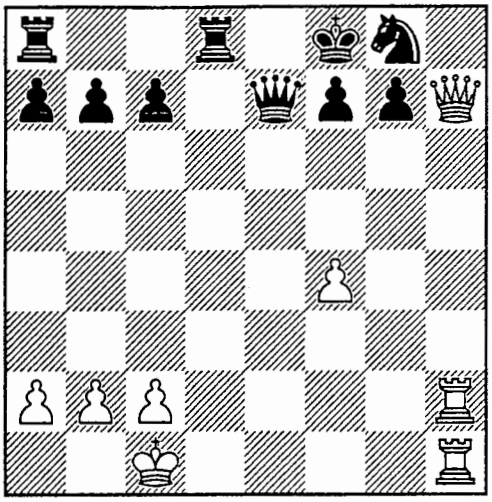

734.

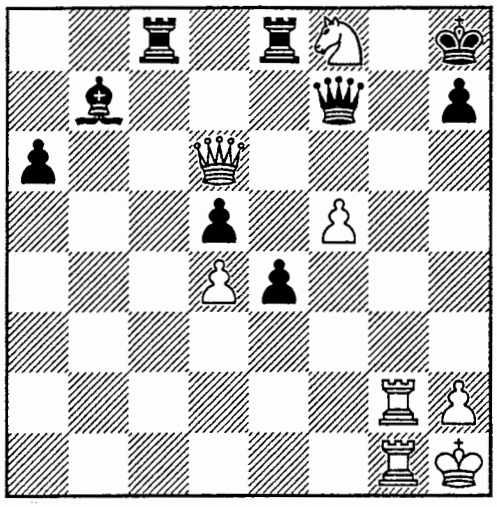

735.

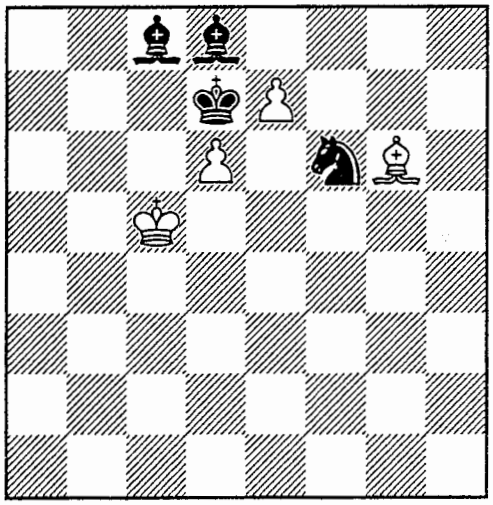

736.

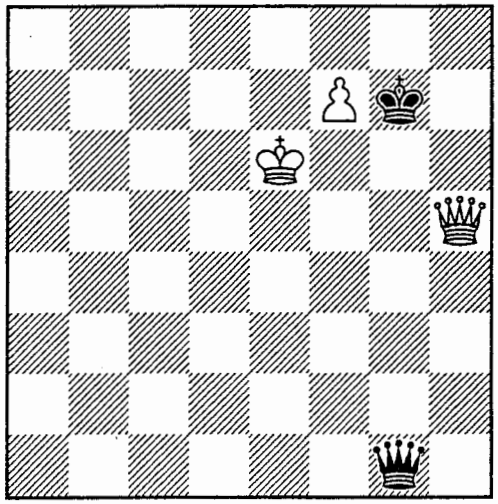

737.

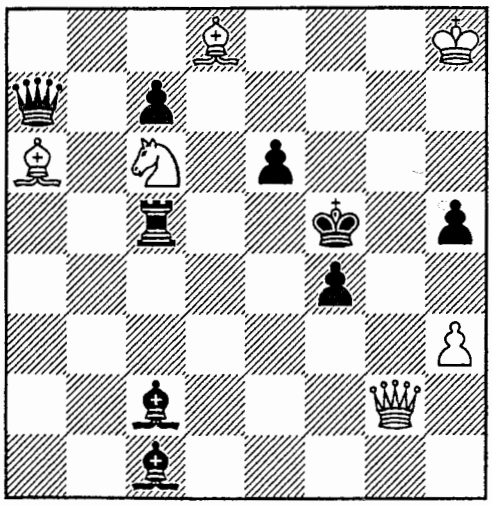

738.

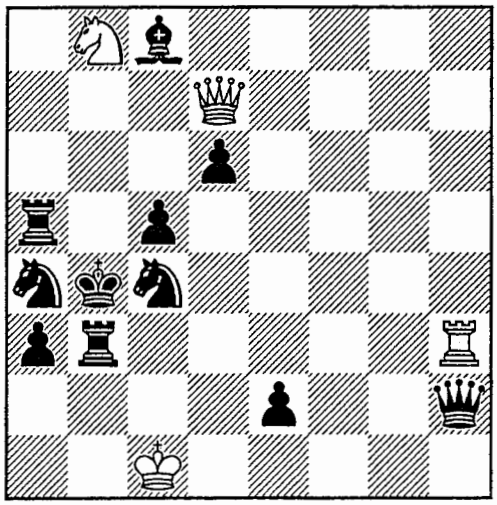

739.

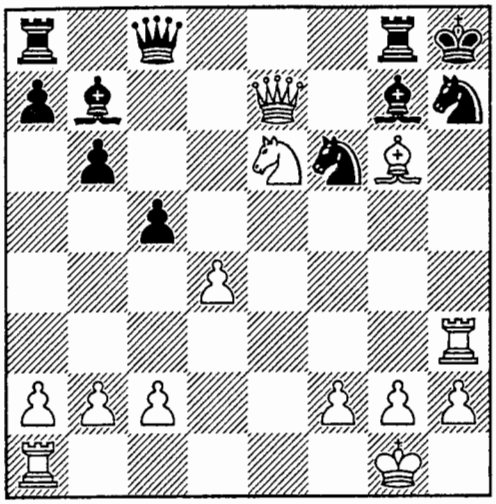

740.

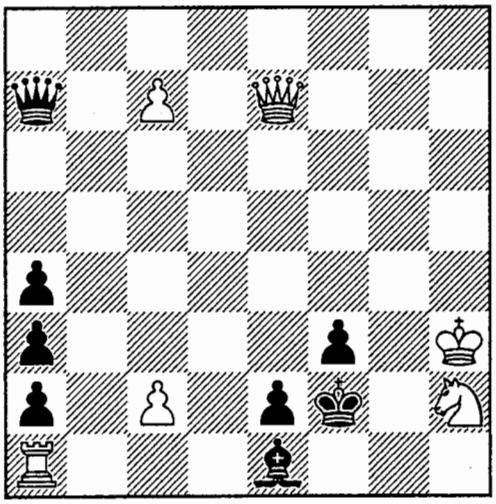

741.

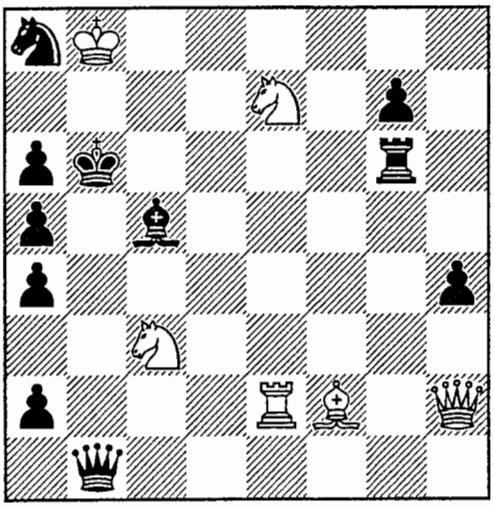

742.

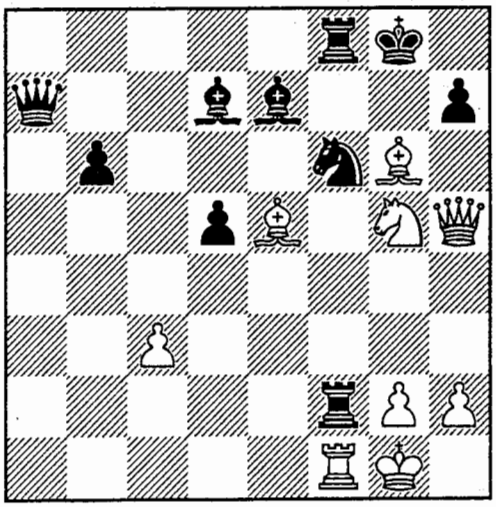

743.

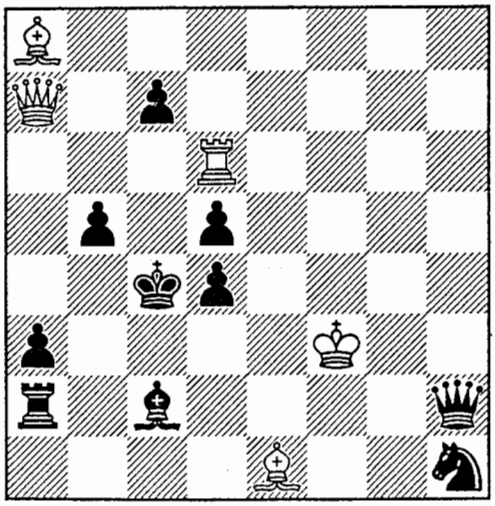

744.

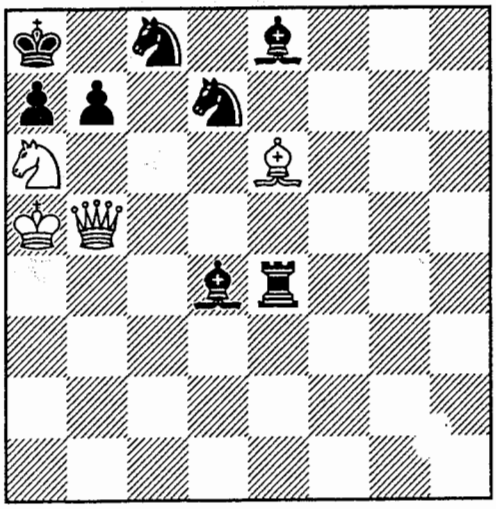

745.

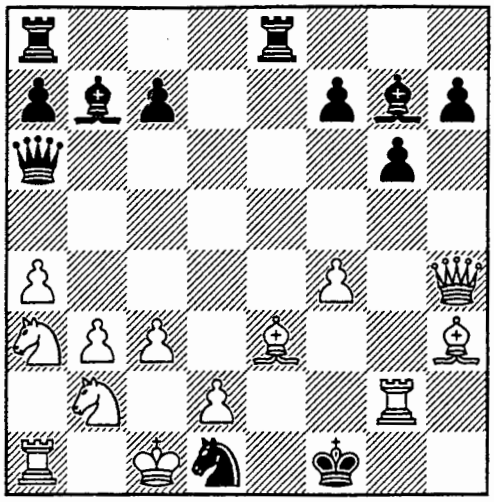

746.

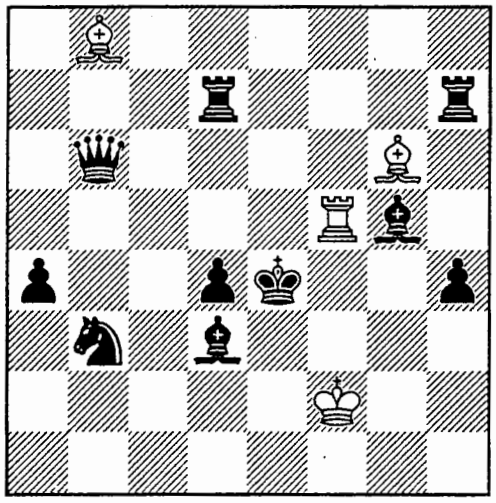

747.

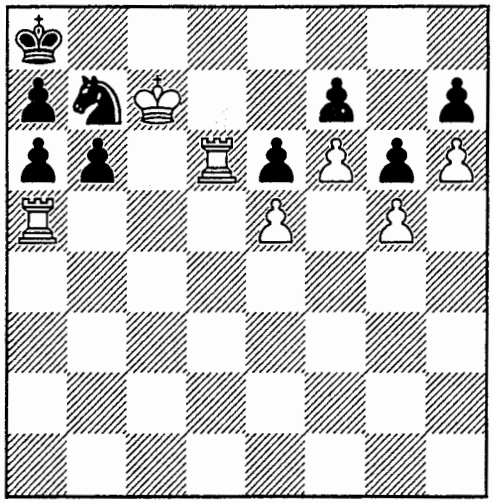

748.

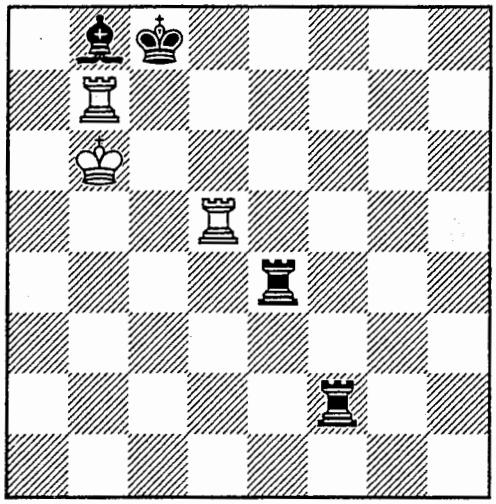

749.

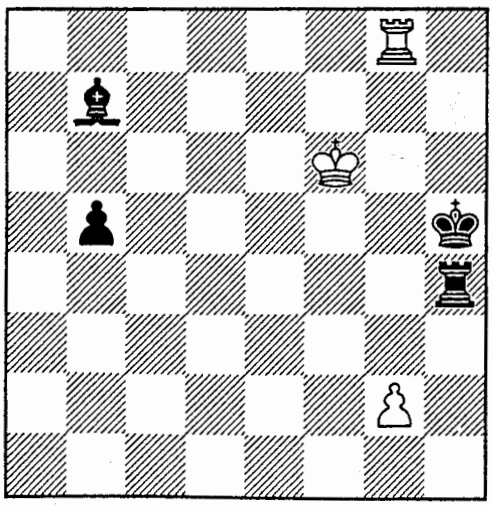

750.

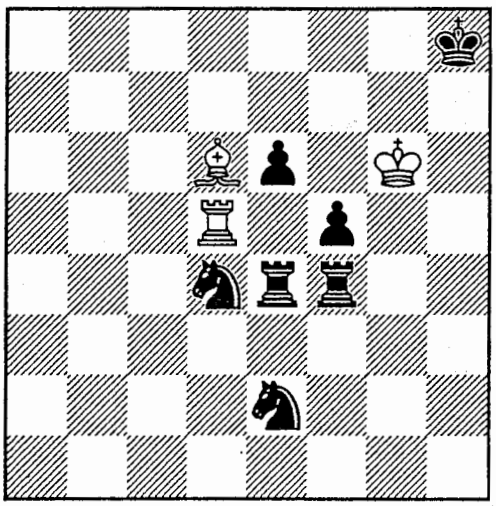

308.
T. Kardos 1971
1. ♔c4

309.
W. A. Shinkman 1871
1. ♕b1

310.
T. Schönberger 1925
1. ♕h2

311.
T. Schönberger 1925
1. ♕f5

312.
M. Locker 1971
1. ♘h5

313.
E. Szentgyörgyi 1925
1. ♘f7

314.
T. Schönberger 1926
1. ♕h3

315.
F. Lazard 1925
1. ♗b3

316.
T. Kardos 1968
1. ♕a2

317.
Gy. Schiffert 1931
1. ♕d3

318.
T. Schönberger 1925
1. ♗g4

319.
B. Schwarz 1927
1. ♕e1

320.
L. Lindner 1933
1. ♘e5

321.
T. Schönberger 1935
1. ♔c3

322.
T. Schönberger – Gy. Schiffert 1926
1. ♔f2

323.
T. Schönberger 1935
1. ♘d5

324.
T. Schönberger 1935
1. ♘e6

325.
E. Szentgyörgyi 1935
1. ♘g6

326.
E. Szentgyörgyi 1933
1. ♕f2

307.
T. Kardos 1971
1. ♔c3

327.
E. Szentgyörgyi 1927
1. ♕g2

328.
E. Szentgyörgyi 1927
1. ♖a2

329.
E. Szentgyörgyi 1927
1. ♕f7

330.
L. Szász 1927
1. ♕f6

331.
Gy. Schiffert 1927
1. ♖e7

332.
E. Szentgyörgyi 1928
1. ♗f8

333.
E. Szentgyörgyi 1928
1. ♘f7

334.
E. Szentgyörgyi 1928
1. ♘e6

335.
E. Szentgyörgyi 1933
1. ♖g1

336.
E. Szentgyörgyi 1933
1. ♕c3

337.
E. Szentgyörgyi 1933
1. ♘h4

338.
E. Szentgyörgyi 1929
1. ♕e6

339.
E. Szentgyörgyi 1931
1. ♘d4

340.
E. Szentgyörgyi 1931
1. ♕h7

341.
S. Boros 1929
1. ♘f5

342.
E. Szentgyörgyi 1929
1. ♖f6

343.
E. Szentgyörgyi 1929
1. ♘a5

344.
E. Szentgyörgyi 1933
1. ♖a1

345.
E. Szentgyörgyi 1933
1. ♘g4

346.
E. Szentgyörgyi 1933
1. ♕e3

347.
T. Schönberger 1926
1. ♕g3

348.
T. Schönberger 1926
1. ♕f3

349.
T. Schönberger 1925
1. ♕f5

350.
T. Schönberger 1935
1. ♕c2

351.
T. Schönberger 1935
1. ♘g4

352.
T. Schönberger 1935
1. ♕b3

353.
E. Szentgyörgyi 1935
1. ♗c5

354.
E. Szentgyörgyi 1933
1. ♕g4

355.
Z. Zilahi 1928
1. ♕c5

356.
Z. Zilahi 1928
1. ♕f4

357.
T. Schönberger 1926
1. ♖h8

358.
Gy. Balló 1926
1. ♕f3

359.
E. Szentgyörgyi 1926
1. b8♕

360.
E. Szentgyörgyi 1926
1. ♗d6

361.
Gy. Balló 1927
1. ♕d5

362.
E. Szentgyörgyi 1927
1. ♘e4

363.
E. Szentgyörgyi 1927
1. ♕d5

364.
E. Szentgyörgyi 1927
1. g5

365.
E. Szentgyörgyi 1927
1. ♖hg3

366.
Gy. Schiffert 1927
1. ♗h7

367.
Gy. Schiffert 1927
1. ♘c6

368.
E. Szentgyörgyi 1927
1. ♖c6

369.
E. Szentgyörgyi L. Szász 1927
1. ♘c8

370.
L. Szász 1927
1. ♕f3

371.
E. Szentgyörgyi 1927
1. ♕h1

372.
E. Szentgyörgyi 1927
1. ♘d5

373.
E. Szentgyörgyi 1928
1. ♕h2

374.
E. Szentgyörgyi 1925
1. ♘c3

375.
Gy. Schiffert 1926
1. ♖b7

376.
Gy. Schiffert 1926
1. ♕d3

377.
Gy. Schiffert 1931
1. ♘f3

378.
E. Szentgyörgyi 1930
1. ♘g4

379.
E. Szentgyörgyi 1930
1. ♖a1

380.
E. Szentgyörgyi 1929
1. ♘e2

381.
T. Schönberger 1926
1. ♕b5

382.
R. Pikler 1926
1. ♗f3

383.
R. Pikler 1926
1. c5

384.
Z. Zilahi 1926
1. ♕h1

385.
E. Goldschmiedt 1926
1. ♗c5

386.
E. Goldschmiedt 1926
1. ♘b5

387.
Z. Zilahi 1926
1.Hg4

388.
T. Schönberger 1926
1. ♕a3

389.
E. Goldschmiedt 1927
1. ♕e2

390.
Z. Zilahi 1927
1. ♕e3

391.
Z. Zilahi 1926
1. ♘f6

392.
T. Feldmann 1932
1. ♕f4

393.
T. Schönberger 1935
1. ♕g8

394.
T. Schönberger 1935
1. ♘c4

395.
T. Schönberger 1935
1. ♖h2

396.
T. Schönberger 1935
1. ♖a2

397.
S. Boros 1929
1. ♔e3

398.
E. Szentgyörgyi 1931
1. ♕f6

399.
E. Szentgyörgyi 1933
1. ♖c1

400.
E. Szentgyörgyi 1933
1. ♕e2

401.
E. Szentgyörgyi 1933
1. ♕e4

402.
E. Szentgyörgyi 1933
1. ♕h5

403.
E. Szentgyörgyi 1933
1. ♘b7

404.
E. Szentgyörgyi 1933
1. ♖d8

405.
E. Szentgyörgyi 1933
1. ♕e2

406.
E. Szentgyörgyi 1933
1. ♘b1

407.
E. Szentgyörgyi 1933
1. ♕e6

408.
B. Lincoln 1992
1. ♗g2

409.
L. Talabér 1933
1. ♖c7

410.
I. Kiss 1982
1. ♖f1

411.
E. Szentgyörgyi 1931
1. ♗g3

412.
Gy. Balló 1926
1. ♘e6

413.
Gy. Balló 1926
1. ♕g6

414.
E. Szentgyörgyi 1926
1. ♖f8

415.
E. Szentgyörgyi 1926
1. ♖g4

416.
E. Szentgyörgyi 1926
1. ♔d8

417.
E. Szentgyörgyi 1926
1. b7

418.
E. Szentgyörgyi 1927
1. ♘c8

419.
L. Szász 1927
1. ♘c6

420.
E. Szentgyörgyi 1927
1. ♖a1

421.
E. Szentgyörgyi 1927
1. ♖bc7

422.
E. Szentgyörgyi 1927
1. ♘d6

423.
E. Szentgyörgyi 1927
1. ♖g2

424.
E. Szentgyörgyi 1927
1. ♖c4

425.
M. Papp 1927
1. ♘e3

426.
Gy. Schiffert 1927
1. ♕b3

427.
I. Katkó 1927
1. ♕g8

428.
E. Szentgyörgyi 1927
1. ♕c7

429.
E. Szentgyörgyi – L. Szász 1927
1. ♖c7

430.
L. Szász 1927
1. ♕d5

431.
E. Szentgyörgyi 1927
1. ♕d3

432.
E. Szentgyörgyi 1927
1. ♕d8

433.
E. Szentgyörgyi 1928
1. ♔g5

434.
E. Szentgyörgyi 1928
1. ♗g8

435.
E. Szentgyörgyi 1928
1. ♘b3

436.
E. Szentgyörgyi 1928
1. ♗g8

437.
E. Szentgyörgyi 1928
1. ♖a6

438.
E. Szentgyörgyi 1928
1. ♖h3

439.
L. Szász 1927
1. ♗f1

440.
E. Szentgyörgyi 1928
1. ♘f5

441.
S. Boros 1926
1. ♕c6

442.
S. Boros 1926
1. ♘e3

443.
E. Szentgyörgyi 1931
1. ♕h2

444.
E. Szentgyörgyi 1925
1. ♖c2

445.
Gy. Balló – E. Szentgyörgyi 1928
1. ♖b5

446.
Gy. Balló 1928
1. ♘c4

447.
Gy. Balló – Gy. Schiffert 1926
1. ♕f6

448.
Gy. Balló 1925
1. ♕f3

449.
E. Szentgyörgyi 1931
1. d7

450.
E. Szentgyörgyi 1933
1. ♕f5

451.
1. ♘c5

452.
1. ♘f6

453.
1. ♘f6

454.
1. ♖h7

455.
1. ♘b5

456.
1. ♖e8

457.
1. ♗f5

458.
1. ♗d1

459.
1. ♖f7

460.
1. ♖h5

461.
1. ♖f5

462.
1. h4

463.
1. ♗g6

464.
1. ♘e7

465.
1. ♖g7

466.
1. ♖d7

467.
1. ♗f8

468.
1. ♕h8

469.
1. ♕f6

470.
1. ♕f7

471.
1. ♕f7

472.
1. ♕h5

473.
1. ♕c4

474.
1. ♕f8

475.
1. ♕a8

476.
1. ♕h6

477.
1. ♕a6

478.
1. ♕b8

479.
1. ♕f8

480.
1. ♕h8

481.
1. ♕g8

482.
1. ♕f6

483.
1. ♕c3

484.
1. b8♕ (♖)

485.
1. ♕f8

486.
1. ♕e8

487.
1. ♕h7

488.
1. ♕c5

489.
1. ♕h7

490.
1. ♕f8

491.
1. ♕h6

492.
1. ♕c8

493.
1. ♕f6

494.
1. ♕g7

495.
1. ♕h6

496.
1. ♕h7

497.
1. ♕h8

498.
1. ♕d5

499.
1. ♕d5

500.
1. ♕f6

501.
1. d4

502.
1. ♘c7

503.
1. ♖e8

504.
1. ♖f8

505.
1. ♕e7

506.
1. ♖d6

507.
1. ♘c7

508.
1. ♕d5

509.
1. ♕g7

510.
1. ♘d5

511.
1. ♕c5

512.
1. ♖f6

513.
1. ♖f3

514.
1. ♕a6

515.
1. ♕e8

516.
1. ♖f8

517.
1. ♖g8

518.
1. ♖f8

519.
1. ♖d4

520.
1. ♖e3

521.
1. ♖e8

522.
1. ♕d7

523.
1. ♖g8

524.
1. ♖d8

525.
1. ♖f5

526.
1. ♖h5

527.
1. ♖f6

528.
1. ♘e2

529.
1. g7

530.
1. ♖d4

531.
1. ♖h7

532.
1. ♖g4

533.
1. ♕b7

534.
1. ♕b6

535.
1. ♕b6

536.
1. ♕d8

537.
1. ♕d8

538.
1. ♕d8

539.
1. ♕a1

540.
1. ♖h7

541.
1. ♖b5

542.
1. h4

543.
1. ♖d6

544.
1. ♖g5

545.
1. ♖b5

546.
1. ♘g3

547.
1. ♖d7

548.
1. ♖f1

549.
1. ♖f5

550.
1. ♘6b5

551.
1. ♗d5

552.
1. ♗d8

553.
1. ♖b1

554.
1. ♘d6

555.
1. ♘c7

556.
1. ♘g6

557.
1. ♖h8

558.
1. ♖c8

559.
1. ♖d8

560.
1. ♖h7

561.
1. ♘f6

562.
1. ♖e8

563.
1. ♕g6

564.
1. ♕g6

565.
1. ♗b2

566.
1. ♖h6

567.
1. ♖h7

568.
1. ♖g6

569.
1. ♖c7

570.
1. ♘b5

571.
1. ♗f6

572.
1. ♖e8

573.
1. ♗h6

574.
1. ♖h8

575.
1. ♕h8

576.
1. ♕a4

577.
1. ♕a6

578.
1. ♕f6

579.
1. ♕f8

580.
1. ♕g7

581.
1. ♘d5

582.
1. ♖e5

583.
1. ♘b6

584.
1. ♘b6

585.
1. ♕b5

586.
1. ♖f5

587.
1. ♕d5

588.
1. ♕f5

589.
1. ♕d5

590.
1. ♕d6

591.
1. ♕f4

592.
1. ♕d6

593.
1. ♕e6

594.
1. ♕b6

595.
1. ♕c4

596.
1. ♘b2

597.
1. ♖c6

598.
1. ♖h6

599.
1. g4

600.
1. ♘c4

601.
1. ♕g5

602.
1. ♗b4

603.
1. ♘f3

604.
1. ♕f6

605.
1. ♗g6

606.
1. ♖e2

607.
1. ♖e5

608.
1. ♕f6

609.
1. ♕c6

610.
1. ♕g4

611.
1. ♖h6

612.
1. ♕e6

613.
1. ♗c5

614.
1. ♕f8

615.
1. ♖g7

616.
1. ♕h7

617.
1. ♕h7

618.
1. ♕c4

619.
1. ♕g6

620.
1. ♖c5

621.
1. ♕c4

622.
1. ♖d4

623.
1. ♖e4

624.
1. ♘f3

625.
1. ♖a6

626.
1. ♘c5

627.
1. ♖c8

628.
1. ♕f6

629.
1. ♘e5

630.
1. ♕g1

631.
1. ♕e4

632.
1. ♕c3

633.
1. ♕c5

634.
1. ♕e4

635.
1. ♕c6

636.
1. ♕e6

637.
1. ♕f3

638.
1. ♕e5

639.
1. ♕d6

640.
1. ♕g7

641.
1. 0-0-0

642.
1. ♖e6

643.
1. ♖h6

644.
1. ♖h5

645.
1. g7

646.
1. ♖a2

647.
1. ♗d3

648.
1. ♖h8

649.
1. ♘e8

650.
1. ♖b5

651.
1. ♖h5

652.
1. ♘g6

653.
1. ♖a5

654.
1. ♖g8

655.
1. ♖h7

656.
1. ♗c3

657.
1. ♖g6

658.
1. ♗h6

659.
1. ♘fg6

660.
1. ♖h4

661.
1. ♘g5

662.
1. ♖h7

663.
1. ♖h7

664.
1. ♘g6

665.
1. ♘a6

666.
1. ♘g6

667.
1. ♖c8

668.
1. ♘f6

669.
1. ♖f5

670.
1. ♗h6

671.
1. ♖f8

672.
1. f7

673.
1. ♕e7

674.
1. ♕c6

675.
1. ♕b7

676.
1. ♕d5

677.
1. ♕e3

678.
1. ♕e5

679.
1. ♕h6

680.
1. ♗f6

681.
1. ♖e8

682.
1. ♖g3

683.
1. ♖c2

684.
1. ♗d5

685.
1. ♖e8

686.
1. ♘d6

687.
1. ♖c8

688.
1. ♖h5

689.
1. ♖h7

690.
1. ♖d8

691.
1. ♘5f6

692.
1. ♖d6

693.
1. ♖h8

694.
1. ♖d8

695.
1. ♖f5

696.
1. ♗b6

697.
1. ♖a5

698.
1. ♖e4

699.
1. ♖f6

700.
1. ♖f5

701.
1. ♖d5

702.
1. ♖e8

703.
1. ♖g7

704.
1. ♖f4

705.
1. ♖f7

706.
1. ♖b8

707.
1. ♖f4

708.
1. ♖g8

709.
1. ♖h6

710.
1. ♖d4

711.
1. ♕f8

712.
1. ♕b4

713.
1. ♕h7

714.
1. ♕f4

715.
1. ♕f8

716.
1. ♕c5

717.
1. ♕c5

718.
1. f8♕

719.
1. ♕g6

720.
1. ♕e7

721.
1. ♕h6

722.
1. ♕c5

723.
1. ♕c6

724.
1. ♕d5

725.
1. ♕b8

726.
1. ♕d7

727.
1. ♕c8

728.
1. ♕b1

729.
1. ♕g8

730.
1. ♕d5

731.
1. ♕c5

732.
1. ♕d8

733.
1. ♕g8

734.
1. ♕f6

735.
1. e8♕

736.
1. f8♕

737.
1. ♕c2

738.
1. ♕b5

739.
1. ♕f6

740.
1. ♕b4

741.
1. ♕g1

742.
1. ♕h7

743.
1. ♕c5

744.
1. ♕b7

745.
1. ♗c8

746.
1. ♖e5

747.
1. ♖b6

748.
1. ♖b8

749.
1. g4

750.
1. ♗e5

751.