ALL OR NOTHING AT ALL

Music:Arthur Altman
Lyrics: Jack Lawrence

Moderately slow, with expression

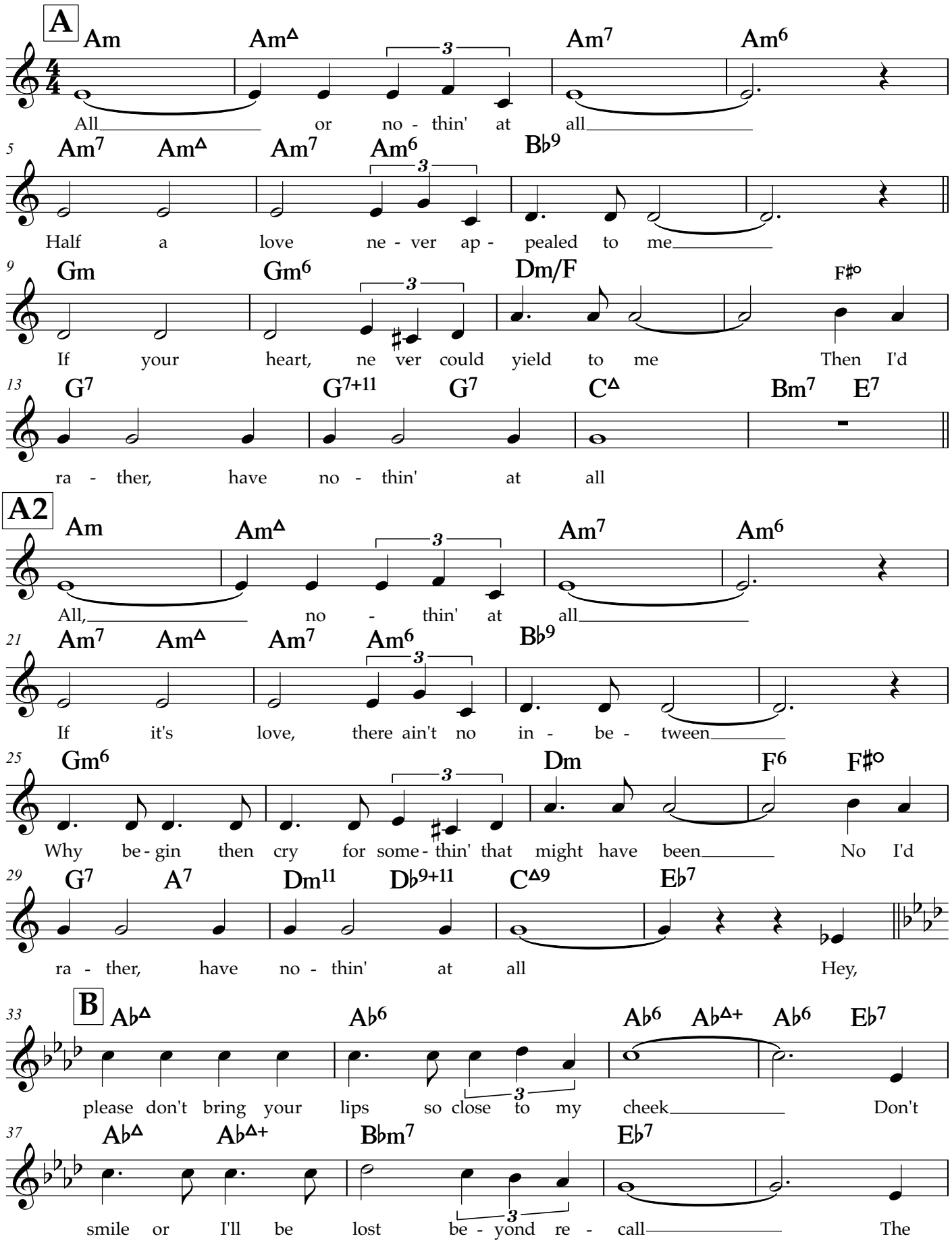

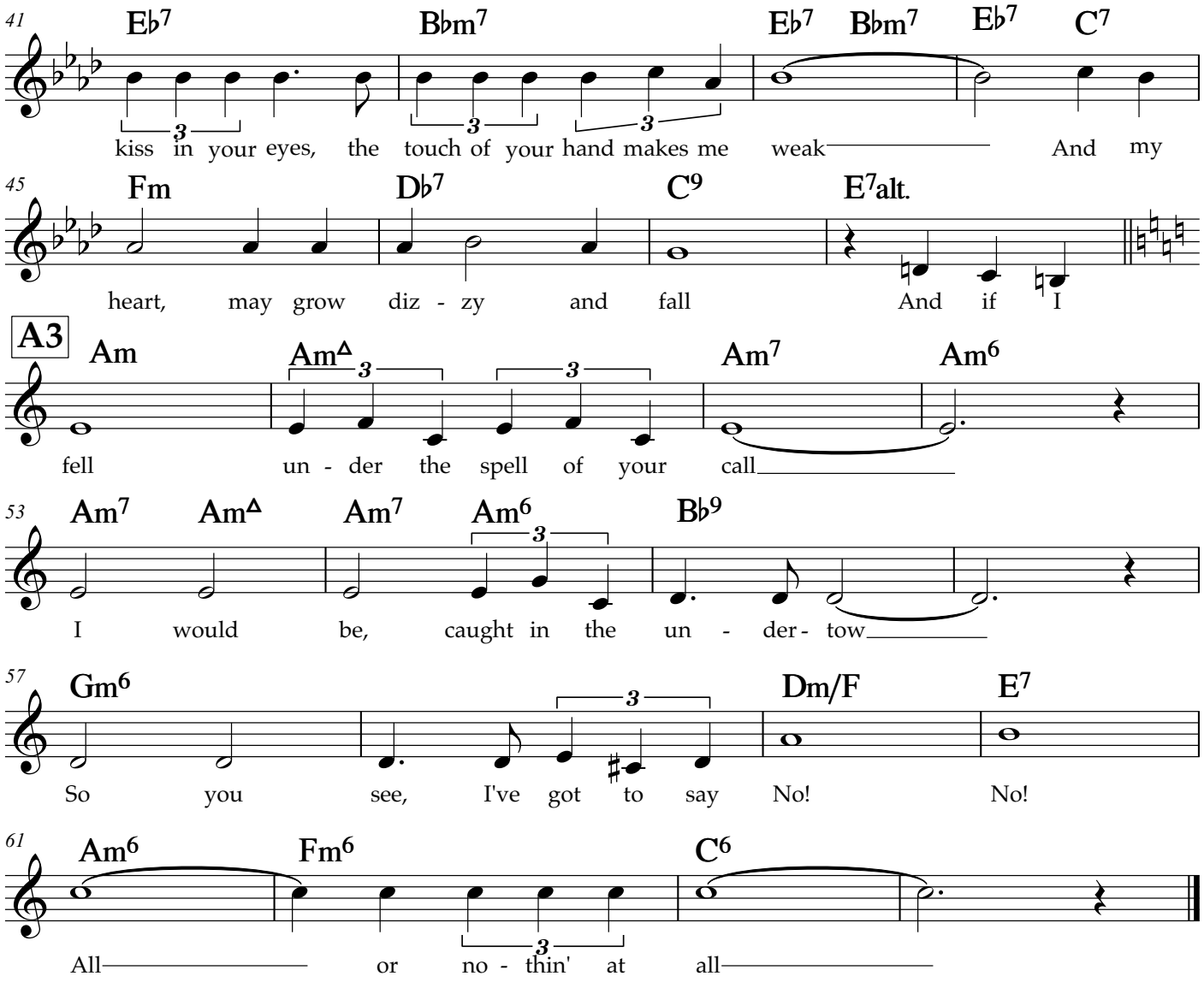
41
E♭7
B♭m7
E♭7
B♭m7
E♭7
C7
kiss in your eyes, the touch of your hand makes me weak And my
45
Fm
D♭7
C9
E7alt.
heart, may grow diz - zy and fall And if I
A3
Am
Am△
Am7
Am6
fell un - der the spell of your call
53
Am7
Am△
Am7
Am6
B♭9
I would be, caught in the un - der - tow
57
Gm6
Dm/F
E7
So you see, I've got to say No! No!
61
Am6
Fm6
C6
All or no - thin' at all