A a



A a



Aranha

B b



B b

Borboleta

C c



C c

Carro

D d



D d

Donald



E e

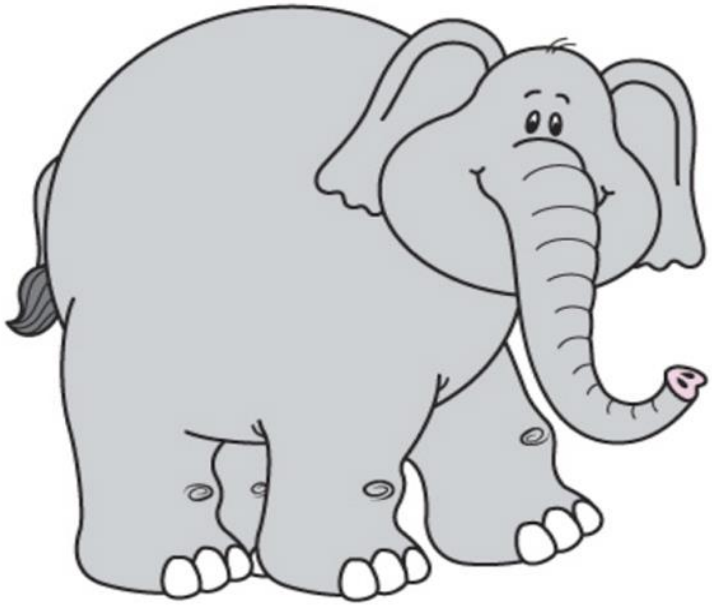

E e

Elefante

F f



F *f*

Flor



G g



G g

Gato

H h

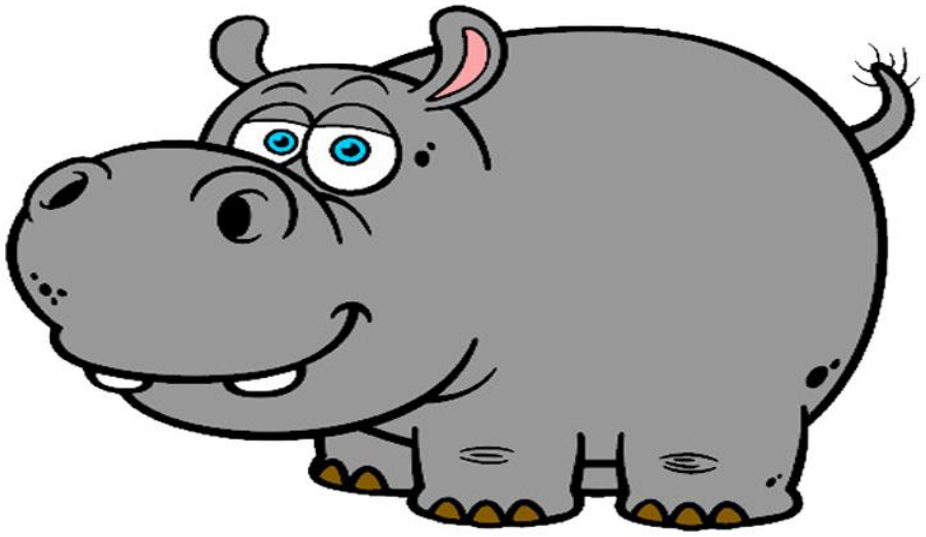

H *h*



Hippopótamo

I i



I i

Ilha

J j

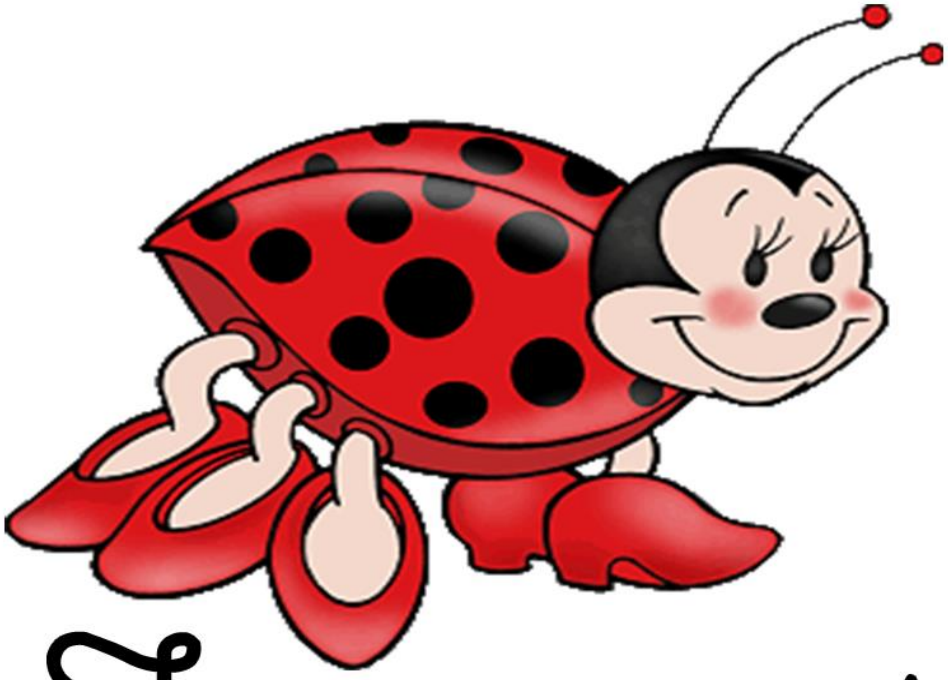

J j

Joaninha

K k



k k



kimi

L l



ℒ ℓ



Livro

M m



m *m*

Mickey

N n

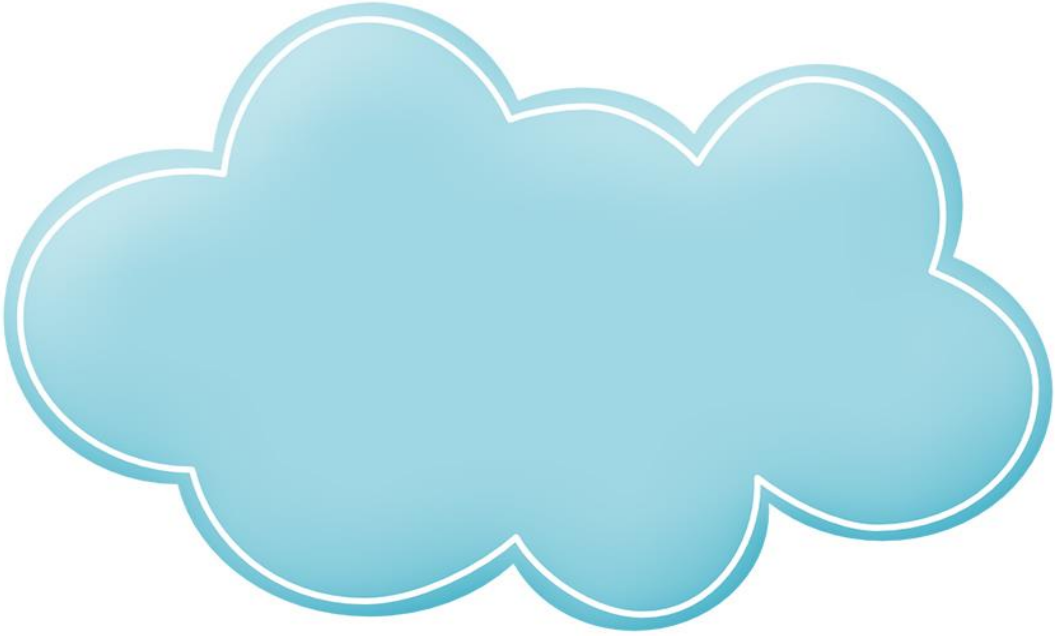

N m



Nuvem

O o



O o

Ônibus

P p



p p

Pateta

Q q



Q q

Queijo

R r



R r



Relógio

S s



S s



Sapo

T t



T t



Tesoura

U u

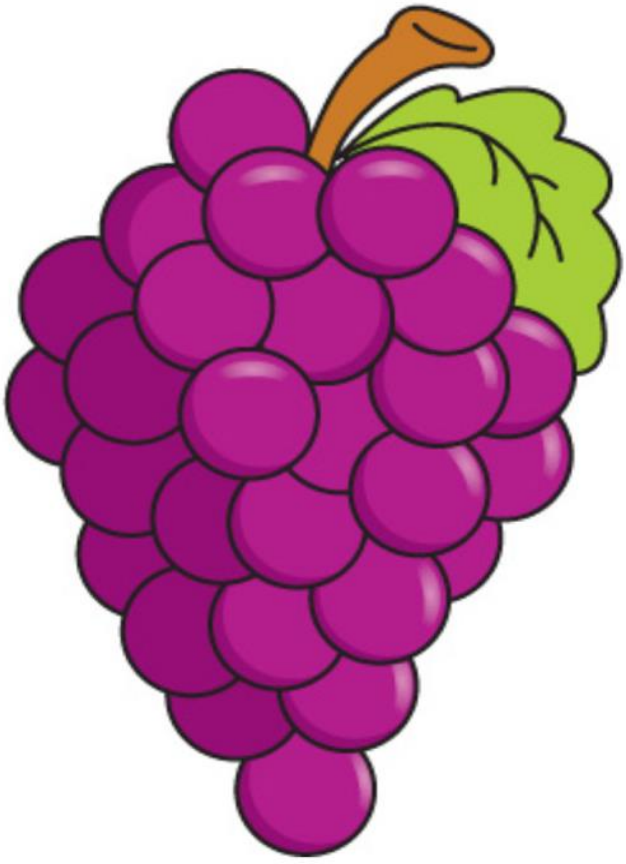

U u

Uva

V v



V v

Violão



W w

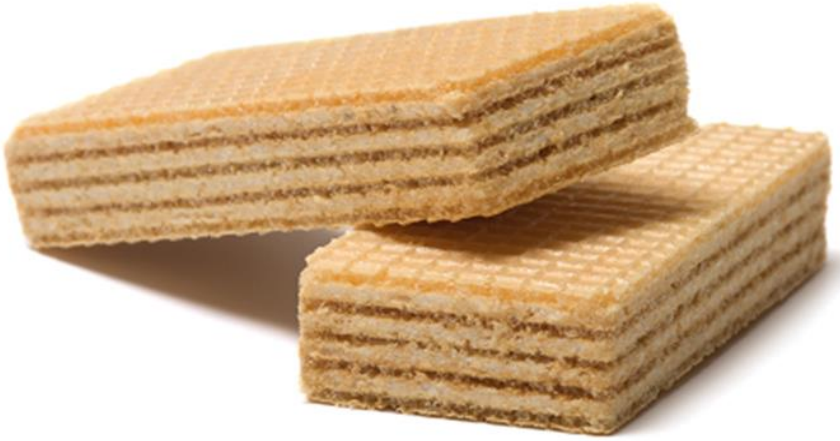

W w



Waffer

X x



X x

Xícara

Y y



y y

yakisoba

Z Z



z z

Zebra

